The Weather

Today—Partly cloudy with high about 58; low, tonight, 43. Saturday—Mild with some chance of light showers. Yesterday—High, 54 at 2:42 p. m.; low, 37 at 6 a. m. (Details on Page B-11.)

Phone NA. 4200

The Washington Post

Save Money With Post Friday Food Ads

More ads . . . more weekend bargains to select from . . . latest prices! You get them all in Friday's Post.

Phone NA. 4200

NO. 26,426 — Copyright, 1948, By The Washington Post Company. — Entered as Second Class Matter, Postoffice, Washington, D. C. — WASHINGTON: FRIDAY, OCTOBER 22, 1948

CARRIER DELIVERY PER MONTH: Daily & Sunday $1.35 City Zone, $1.50 elsewhere; Daily Only .90 " " .90 " ; Sunday Only .45 " " .65 " — SINGLE COPY PRICE: Daily .05; Sunday (city zone) .10; Sunday (elsewhere) .10

Preparation Of Military Budget Again Postponed

Second Deferment Decided to Await Developments in World Situation

By John G. Norris
Post Reporter

Because of the unsettled international situation, the Administration has decided to defer preparation of the 1950 military budget until December, it was learned last night.

The once-extended deadline for submission of next year's arms spending program from the Pentagon to the White House has been postponed again, a high source told The Washington Post.

Objective is to wait and see what develops in Paris and whether or not world conditions improve during coming weeks before deciding what to propose to Congress in January.

A tentative ceiling of 15 billion dollars was set by President Truman for defense back in July. The armed forces were supposed to have their budget written—within this figure—by September 15 as usual.

The date was first extended to October 15, and now has been put off again. The new deadline bears no exact date but is simply to reach a decision in time to have the massive budget printed for submission to Congress in early January.

Defense Secretary James Forrestal recently wrote the secretaries of Army, Navy and Air Force of the decision, citing the international situation as the reason.

Back of the ruling is the fact that it has proved impossible to provide for the arms expansion programs voted by Congress last spring within the 15 billion-dollar limit. Though some 600 millions above current spending authorizations, the enlarged military establishment will cost much higher sums to maintain through next year.

This is because the Army, Navy and Air Force will not reach their

See DEFENSE, Page 2, Column 5.

Elizabeth Said To Be Convinced Baby Will Be Boy

London, Oct. 21 (U.P.).—Princess Elizabeth insisted on having her first baby born in Buckingham Palace because she is convinced it will be a boy who someday will be the King, palace sources disclosed today.

The princess has said she wants her child to look like Prince Philip, her handsome husband, and feels sure the baby, expected next month, will be a boy.

The royal heir would be given the title Prince of Wales. The title has been withheld from Elizabeth because of the possibility that King George VI still might father a son who would outrank Elizabeth in royal precedence.

The princess is in the best of health.

Woman Is Struck By Streetcar, Critically Hurt

Miss Alice L. Anderson, 38, of 1499 Irving st. nw., was critically injured last night when she was struck by a streetcar at 14th and Irving st nw., a block from her home.

Police said she apparently stepped from a loading platform into the path of a northbound streetcar operated by Homer H. Glaves, 53, of 1820 Lamont st. nw. The accident occurred at about 6:30 p. m.

Miss Anderson, a secretary to the Civil Aeronautics Board, was admitted to Emergency Hospital with head injuries and a broken right shoulder.

Post Ad Brings $25 For Baby Carriage

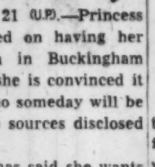

Need extra cash? Outgrown baby equipment you may have will sell in a hurry through The Post. Mrs. J. R. of Ordway st. got $25 for a baby carriage the first day her Post ad appeared.

Dispose of surplus household articles now. To place your notice in The Post, call NA. 4200.

Santa Fe Flier Wrecked . . .

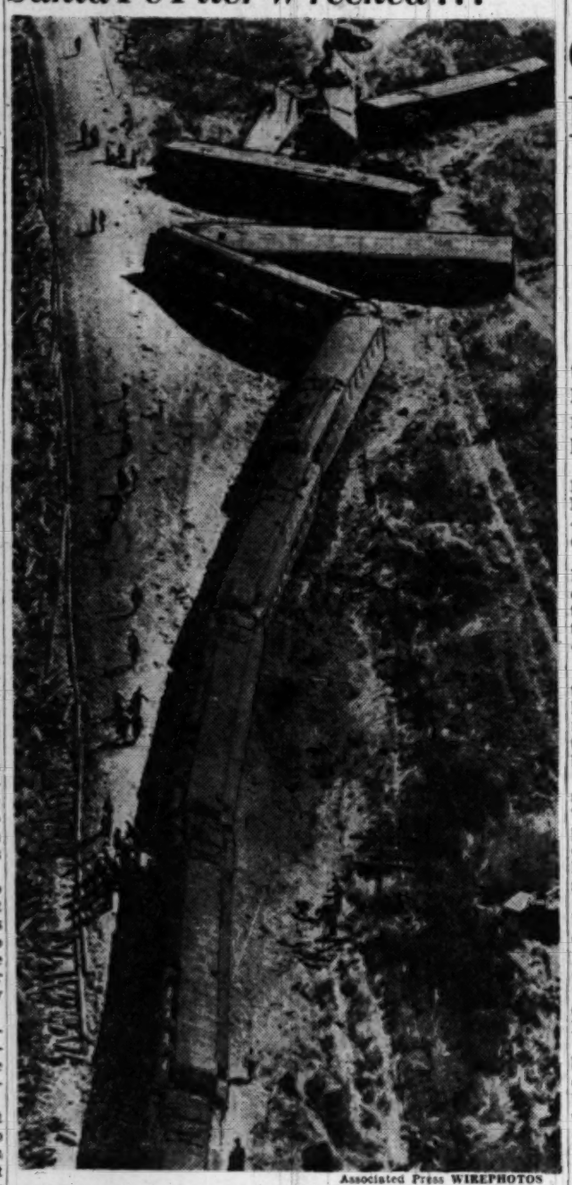

Associated Press WIREPHOTOS

ZIGS AND ZAGS—Cars of the Santa Fe's crack eastbound California Limited are derailed along a stretch of track 6 miles east of Garden City, Kans. The rails (left) were ripped up and the ties tossed about like match sticks. Some 65 persons were either seriously hurt or scratched or bruised, but none was killed.

(Story on Page B-4)

Smith's Death Ruled Suicide By Coroner

Authorities Discount Any Connection With Hiss-Chambers Case

W. Marvin Smith, 53-year-old attorney in the Solicitor General's office, took his own life Wednesday when he plummeted five floors down a circular stairwell at the Justice Building, the corner ruled yesterday.

Smith's body was found on the marble floor of a ground entrance hall leading to the Justice Building court shortly after 4 p. m. Wednesday.

Coroner A. Magruder MacDonald, who issued a certificate of suicide yesterday after performing an autopsy, said Smith took his life "because of mental ill health and worry." The attorney had seemed despondent and "highly nervous" recently, according to coworkers.

Police said they saw no connection between Smith's death and the recent Alger Hiss-Whittaker Chambers controversy before the House Committee on Un-American Activities in which the attorney gave brief testimony.

They said the attorney, a veteran of 31 years' service with the Department of Justice and an expert on criminal law, was despondent because of the ill health of his stepdaughter, Mrs. Doris Leonard, 25, who lives at the Smith residence, 4806 Chevy Chase blvd., Chevy Chase, Md.

Mrs. Leonard, according to Bethesda police, is presently on $500 bond pending a hearing November 15 in Bethesda Police Court on two charges of forgery and uttering. The charges allege Mrs. Leonard, an employe of a Bethesda drycleaning establishment, forged

See LEAP, Page 21, Column 3.

Chest Reports Third of Goal At Half Mark

Government Unit Only One Topping 50 Pct.; May Extend Drive

Community Chest campaign workers, halfway through their month-long campaign for $4,566,790 to support 104 Red Feather agencies in Washington through 1949, yesterday reported 33.28 per cent of their goal had been reached.

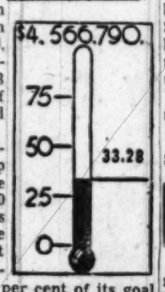

Only campaign group which filled the hoped-for 50 per cent of its quota was the Government Unit which announced 55.25 per cent of its goal filled with contributions of $842,401.

Edward J. Keyes, director of the Community Chest Federation, told volunteer campaigners at the third general report luncheon in the Washington Hotel that "with the exception of the Government Unit we have 75 per cent of the job still to be done."

"In point of numbers of contributors we have just about one third of what we're aiming at," Keyes said. So far 128,037 contributors have donated $1,519,794.90 to this year's Chest.

He warned the volunteers that "we're probably going to have to extend the drive—so many units started late."

Guest speaker at the luncheon was the Most Rev. Patrick A. O'Boyle, Archbishop of Washington, who criticized "the specious doctrine of totalitarianism in welfare," and lauded the Community

See CHEST, Page 12, Column 5.

'Understaffed as Result'

Police, Fire Chiefs Protest Forces' 'Low Pay, Long Hours'

Low pay scales and long hours of work for Washington police and firemen yesterday brought protests from Police Supt. Maj. Robert J. Barrett and Fire Chief Clement Murphy.

Both department heads complained they are understaffed because the economic advantages of working for their agencies are practically nil.

Major Barrett said 19 men had resigned from the Police Department since July 1 because of financial difficulties, reducing his force to 207 men below the authorized level. Chief Murphy said he had lost 12 men of a force of 908 since July 1. The men resigned to go into other employment where they could earn more money.

Major Barrett said he had learned that the Civil Service is about ready to submit a list of 350 eligibles for Police Department employment. The list will be ready as soon as a few more men take their physical examinations, he said.

When the list is certified to the Police Department, Major Barrett says he hopes to draw from the roster the 207 men to bring his force up to strength.

One of Major Barrett's chief complaints yesterday was that some policemen, who start off at $2700—the same minimum wage firemen receive—are receiving wages below those paid common laborers.

Barrett explained that many po-

See POLICE, Page 20, Column 4.

'Efficiency' Of Dewey Is Ridiculed

Truman Hits Close To Belt Again in Speech Sponsored On Air by ILGWU

By Robert C. Albright
Post Reporter

President Truman last night taunted Gov. Thomas E. Dewey for bawling out a railroad engineer and ridiculed his claim to "efficiency."

Rising to warm defense of the Roosevelt New Deal, he charged Mr. Dewey wants to "get rid of it—repeal it—put it out of existence."

Then he reminded voters of the Beaucoup, Ill., train-backing incident when his opponent called the engineer a "lunatic" who ought to be shot at sunrise.

'Unity for What?'

Mr. Truman resumed close-to-the-belt pummeling of the Republican nominee during a seven-minute broadcast sponsored by the International Ladies Garment Workers Union.

Borrowing heavily from earlier speeches, he said true liberalism "cannot hide behind the catch phrases of the Republican candidate for President—catch phrases like 'unity' and 'efficiency.' Unity for what? What kind of efficiency?"

Then he recalled that former President Hoover "was an 'efficiency expert' too" and that Republicans called him "the 'great engineer.'"

"We have been hearing about engineers again recently from the Republican candidate," he went on.

"He objects to having engineers back up. He doesn't mention, however, that under great engineer Hoover we backed up into the worst depression in history."

Foresees 'Hatchet Job'

It was the second time Mr. Truman had made capital of the Dewey train incident. At Logansport, Ind., last week he devoted part of a speech to praising his own "all Democratic" train crew.

It was also the second time he had charged Dewey is laying in wait to "destroy" the New Deal. In Akron, Ohio, last week, and again last night, he said Dewey and the Republican Congress are out to do a "real hatchet job" on the whole body of New Deal laws, and that Dewey is "chief prosecutor" of the effort.

Mr. Truman, who will make a flying, four-speech trip to Pittsburgh Saturday, and entrain the next day on a final "pour-it-on" swing, interrupted a three-day rest to make his radio speech.

He was introduced by Actress Tallulah Bankhead, daughter of the late Speaker of the House William Bankhead of Alabama, and niece of former Senator John Bankhead.

Speaking from her dressing room in a New York theater, Miss Bankhead also tongue-lashed Dewey. She said she favored Truman, "the human being" against Dewey—"the mechanical man . . . with a synthetic smile on his face."

"Mr. Dewey is trim and neat and tidy, but is he human?" she said.

Mr. Truman thanked Miss Bank-

See TRUMAN, Page 10, Column 3.

Red Concept Of Man Bad, Dewey Says

Humans Are Equal In Rights, Unequal In Achievement, He Tells N. Y. Crowd

By Edward T. Folliard
Post Reporter

New York, Oct. 21.—Gov. Thomas E. Dewey, in a philosophical address here tonight, bespoke his abhorrence of the Russian concept of the "common man."

"I assert," he declared, "that human beings are not identical; that no human being is common, that we are all—every single one of us—uncommon people.

"We are separate individuals whose human differences in talent, in religious faith, in purpose and achievement, enrich our communities and are to be glorified in. We are equal in the status confered upon us by birth, in our rights before the law, in economic opportunity, and in our right to bow down only to our God.

"We are all equal, but, by God's grace, we are not all the same."

Pays Tribute to Al Smith

The Republican presidential nominee spoke at the annual dinner of the Alfred E. Smith Memorial Foundation, held in the Waldorf-Astoria Hotel. He was one of several orators who paid tribute to the man who served as Governor and was the Democratic nominee for President in 1928.

The grand ballroom was crowded and in contrast with last night when Dewey spoke before the Herald Tribune Forum there were far more men than women. The four tiers of distinguished guests on the stage made an impressive background for the speeches.

Dewey read his speech slowly and somewhat solemnly. He was interrupted a dozen times by applause. Only once did he depart from his prepared text; that was to tell how Smith had seen to it that a public highway worker got his pay on a Saturday afternoon. At the close of the speech the audience stood to show its approval.

Governor Dewey speaking of his "beloved predecessor," told of his "monumental contribution" to better government in the Empire State. But it was not Smith's achievements, he said, that had brought tonight's gathering to the Waldorf ballroom.

Compares Creeds

"We are drawn here," he said, "by the simple fact that he had an abiding affection for his fellow human beings and all of us who enjoyed the privilege of his friendship loved him in return . . ."

The GOP standard-bearer spoke of the creed laid down by Jefferson that all men are created free and equal.

"Against that lasting truth," he said, "has been raised a system that is founded upon the denial of God and the abhorrent concept that every human being is the same as every other, or, if he is not, he must be made the same.

"In that system there may be

See DEWEY, Page 11, Column 2.

Pension Resolution Voted

Texan, 56, Veteran of 2 Wars, Elected Commander of Legion

Miami, Fla., Oct. 21 (AP).—The American Legion brought its thirtieth national convention to a close today after unanimously electing S. Perry Brown, veteran of both World Wars, its new national commander.

Brown, 56-year-old Beaumont, Tex., businessman, favorite son of the "Old Guard" in the balloting, succeeds James F. O'Neil of New Hampshire as commander of three million American Legionnaires throughout the world.

His election to the highest post in the biggest veterans' organization of the United States was assured after George N. Craig of Brazil, Ind., withdrew from the three-man race. James F. Green, Omaha, Neb., attorney, was Brown's leading opponent.

Green asked the election be made unanimous.

The unofficial vote was: Brown, 2176; Green, 1262, and Craig, 6.

Brown, in accepting the nomination, declared he was receiving an honor "second only to the Presidency of the United States."

"It is the greatest veterans' organization the world has ever known," he declared.

Earlier, two resolutions seeking pensions for all honorably discharged veterans of World War I or II were adopted at the final business session.

One, introduced by the Department of Illinois, asks Congress to enact legislation providing a $60-

Associated Press WIREPHOTO
S. PERRY BROWN
Leads the Legion

a-month payment to all veterans of either war when they reach the age of 55 and a $75-a-month payment when they reach 65.

The second, twice defeated at previous conventions, would provide payments to all World War I veterans, their widows and children on the same basis as now paid

See LEGION, Page 2, Column 3.

Court Upholds Wallace Party Ban in Illinois

Small Counties Hold Ballot 'Veto' Under 1935 Election Law

The Supreme Court yesterday upheld an Illinois law under which Henry A. Wallace is barred from the State's November 2 election ballot.

The law had previously been characterized as a "mistake" by the State itself, through Assistant Attorney General William C. Wines of Illinois.

But the high court voted, 6 to 3, to uphold the statute, a 1935 election law. Justices Douglas, Black and Murphy dissented.

The Progressive Party had appealed to the Supreme Court after a special three-judge Federal Court in Chicago upheld valdiity of the law.

Illinois election officials had barred the Progressives on the

Poll Shows Decline In Wallace Strength

Henry Wallace's vote appeal continues to fail. See the Gallup Poll, Page 9.

ground that the party failed to comply with the 1935 statute's requirements. The law says nominating petitions must include at least 200 names from each of at least 50 of the State's 102 counties.

The Supreme Court ruling spoils the Progressives' attempt to get their nominees on the ballot in all the State's 102 counties. It does not affect the 36 Progressive nominees now on the Cook County (Chicago) ballot as a result of separate court proceedings. These 36 include four for Congress, 12 for the State Legislature and 20 for county and city offices.

Most of the Progressives in Illinois are regarded as former Democratic voters. The Progressive Party leaders had estimated that as many as 500,000 would have voted their ticket if it were on the ballot; Democrats had estimated the Progressive vote at about 100,000; Republicans had put it at from 200,000 to 400,000.

The State's estimated total vote this year is 4,400,000.

The brief Supreme Court decision, handed down by Chief Justice Vinson, said:

"It is clear that the requirement of 200 signatures from at least 50 counties gives to the voters of the less populous counties of Illinois the power completely to block the

See WALLACE, Page 9, Column 4.

Korean Forces Rout Main Rebel 'Army'

Rhee Says Uprising Will Be Quelled In Couple of Days

Seoul, Korea (Friday, Oct. 22 (U.P.).—President Syngman Rhee said today the Communist-led rebellion in southern Korea would be quelled "in the matter of a couple of days" as loyal Korean forces hammered at rebel positions from land and sea.

The Loyalists reported early today that Yosu, one of the rebel strongholds, was completely in the hands of the Republicans. Yosu was the scene of the outbreak of the rebellion Tuesday night.

Yesterday Loyalists in the south Korean constabulary (army) reportedly defeated a motley force of 3800 military mutineers and Communist civilians in a battle at Kurye. They were reported closing in on other rebel groups at Sunchun and Kwangju.

Interior Minister T. Y. Yun predicted "complete collapse" of the rebellion later this week.

There was no estimate of rebel casualties, but Yun said that between 450 and 500 loyal troops had been killed up to midnight Thursday. This estimate did not include casualties in the Kurye battle.

United States occupation forces in South Korea so far had observed a strict "hands off" policy. Yun said one American may have been captured by the rebels at Yosu, but did not indicate whether he was a soldier or a civilian.

Korean pilots in nine United States-built "spotter" planes searched the hills for remnants of the forces routed at Kurye. The South Korean Coast Guard clamped a tight blockade on the port of Yosu.

"Unofficial martial law" was in force throughout most of South Korea, but it had not been proclaimed here.

The rebellion began Tuesday night in Yosu, when mutinous constabulary forces raided the police station, killed the local police and seized their weapons.

Communist civilians reportedly flocked to the rebel banner, and the growing "army" swept northwestward, capturing Sunchun and Kwangju.

The rebellion came as Russia prepared the long-heralded withdrawal of her occupation troops from northern Korea.

(The official Soviet agency, Tass, reported in Moscow that the ceremonial evacuation had begun. Dispatches from north Korea said "grateful" Korean multitudes flocked to railway stations to see the Soviet troops on their way.)

Clay Is Given 66 Additional Planes for Berlin Airlift

President Orders Expansion After Conferring With U. S. Commander

President Truman last night authorized an expansion of the Berlin airlift to keep supplies flowing into the beleaguered German city.

He directed the Air Force to make available to Gen. Lucius Clay, American commander in the Reich, up to 66 additional four-engined C-54 Skymaster transports.

Announcement of the action came from the White House several hours after Clay conferred with the President. An Air Force spokesman said that a few more than 200 C-54s now are assigned to the airlift.

Available as Needed

Presidential Secretary Eben Ayers, who made the announcement, said that the planes will not be made available for the airlift all at once, but that Clay has authority to call for them as needed.

The craft now are in use on other military assignments throughout the world.

No reason was given for the move, but military circles here suggested that it would emphasize to Soviet leaders that we can keep the former German capital supplied by air indefinitely. Conceivably, the move may have considerable effect on negotiations over the Berlin situation now under way in Paris.

Earlier in the day, General Clay told reporters the airlift now is putting over 5000 tons of food, coal and other necessities into Berlin each day during good weather and over 3000 tons under "very bad weather conditions."

Air transport experts estimated that if all of the 66 additional planes Clay can call for are sent to Germany, close to another thousand tons a day could be flown into the city daily when the skies are clear.

Clay arrived here by plane Wednesday night. After a 9 a. m. press conference, he reported to President Truman on the situation in Germany, sat in on a White House meeting of the National Security Council, and met with Pentagon chiefs. Last night, he spoke in New York at the Alfred E. Smith memorial dinner and was scheduled to take off for Europe at midnight.

At his press conference, Clay said there was "no evidence" of any Russian troop movements in eastern Europe which might indicate preparation for war.

Generally, his press conference report was optimistic. He declared he did not anticipate any Russian violence in the air corridors, expressed satisfaction with the discipline and condition of American troops in Germany and

See CLAY, Page 3, Column 1.

Council to Take Up Berlin Problem Today

Security Council "neutrals" await reply from Russia on latest Berlin compromise; Council due to take up Berlin situation at 9 a. m. (Eastern standard time) today. (Story on Page 3.)

College-Trained Ex-GIs Offered Commissions

The Army yesterday offered commissions to enlisted veterans who have had at least two years of college.

Large numbers of young men are expected to apply for the appointments, which officials said were the "easiest ever provided by the Army."

Men must be between the ages of 19 and 32, have had at least one year's service in any of the armed services between Pearl Harbor and June 30, 1947, and score 110 or more on the Army's General Classification Test. Recruiting offices will begin interviewing applicants at once.

Men accepted will be given a 12-week training course and then serve two years on active duty. They can compete for Regular Army commissions. In order not to interfere with colleges, the Army said college students would not be accepted.

Mrs. Roosevelt Backs Truman

Paris, Oct. 21 (U.P.).—Mrs. Eleanor Roosevelt said today that she has always been a Democrat and that she is firmly behind President Truman's candidacy.

An American columnist recently published a report she favored Gov. Thomas E. Dewey for the Presidency.

"This is wholly inaccurate," Mrs. Roosevelt said. "As I stated previously, I am a member of the Democratic Party and will support the Democratic ticket. Obviously I could not take an active part in the campaign while I am over here."

Mrs. Roosevelt is a member of the American delegation to the United Nations General Assembly.

Mrs. Roosevelt has steadfastly maintained that she has no business mixing in domestic politics while a member of the American U. N. delegation.

2 Conditions Set

FCC Approves WTOP License Transfer to New Corporation

The Federal Communications Commission yesterday conditionally approved transfer of the license of CBS-owned Radio Station WTOP to WTOP, Inc., a corporation to be owned by The Washington Post and the Columbia Broadcasting System.

Fifty-five per cent of the new corporation, WTOP, Inc., is to be owned by The Washington Post, and 45 per cent by CBS.

Transfer of 50,000-watt WTOP is contingent upon the sale within 120 days of stations WINX and WINX-FM, The Washington Post's present radio stations.

The transfer agreement also will give WTOP, Inc., a conditional construction permit for WTOP-FM, and ownership of a radio relay station at Wheaton, Md. The Washington Post will pay the new corporation $855,470 in exchange for 55 per cent of its stock, and CBS will transfer to WTOP, Inc., properties and equipment valued at $699,930 in exchange for its 45 per cent of stock.

FCC, at the same time, conditionally authorized CBS to become the sole owner of Radio Stations KQW, San Jose, Calif., and KQW-FM, San Francisco, in which CBS now owns a 45 per cent interest.

The present licensee, the Pacific Agricultural Foundation, Ltd., would transfer control of these stations to CBS for $425,000 plus 55 per cent of the net quick assets. This transfer, within 120 days, is contingent upon completion of the WTOP transaction.

FCC Chairman Wayne Coy did not participate in any of the decisions. Commissioner Robert F. Jones did not participate in the WTOP decision.

Philip L. Graham, publisher of The Washington Post and president of the WINX Broadcasting Co., said yesterday that negotiations for the sale of the WINX Broadcasting Co. are being handled by Smith Davis Corp., newspaper and radio station brokerage firm in New York.

When applications for the various license transfers were made last June, it was announced that no substantial changes in WTOP's program policies were contemplated, and: ". . . the applicant proposes to study the possibilities of augmenting the station's current program schedule by the addition of programs of local interest employing the facilities of The Washington Post, a newspaper nationally distinguished for service to its community."

WTOP, Inc., during the television channel allocation hearings last summer, presented testimony looking toward the assignment to Washington of television channel 12, to be operated with a directional antenna. Channel 12 is not presently allocated to Washington.

Troops Driven Off 35-ft. Wall

1 Dead in France, 100 Injured In Scattered Labor Violence

(From Press Dispatches)

Paris, October 21.—Striking French coal miners drove government troops off a 35-foot wall today, causing 20 soldiers to be injured seriously.

At least 38 strikers were less seriously injured in the melee in the Loire Valley mine basin.

The clash, in which the troops decided to jump rather than face the charging strikers came as reports tonight indicated nearly 100 persons were injured and a government guard killed in scattered labor violence.

Some French cabinet ministers were reported to be urging Premier Henri Queuille to declare martial law in the coal fields and send more troops.

Police reinforcements were flown into Grand-Combe in southern France, where 6000 miners, their wives and friends hurled scrap iron, sticks and stones, and routed a smaller number of soldiers and militarized police today. A total of 150 soldiers and police were injured, 20 of them seriously.

In Bethune, northern France, a mob of 5000 strikers surrounded a prison and forced authorities to release seven arrested strikers and kidnaped the underprefect. Police, using tear gas, and an infantry battalion rescued him. Twenty policemen and 15 strikers were hurt.

In the battle at Grand-Combe, the police and strikers were driven away from a mine they were guarding. Police finally fled from

See FRANCE, Page 3, Column 4.

75,000 Reds in U. S., Rep. Thomas Says

Communist Party in United States has 75,000 members secretly registered, Representative J. Parnell Thomas says. Story on Page 6.

Elsewhere inside the paper:

	Pages		Pages
Amusements	B4	Financial	B2, 3
Classified	B7-11	Gallup Poll	9
Columnists	24, 25	Obituaries	B2
Comics	C10, 11	Radio	B11
Crossword Puzzle	B10	Sports	B5-7
District Line	C10	Weather	B11
Editorials, Cartoon	24	Women	C1-9
Federal Diary	B1		

PEOPLE In The NEWS

By Sam Stavisky

Congressmen Can't Ignore Perry Brown, New Commander of American Legion

Ever hear the racket of a cat on a tin roof? You can't help hearing it. Sanford Perry Brown, the new national commander of the American Legion, is something like that cat when he comes to Washington. The Congressmen just can't help knowing that Brown's around.

For the past four years, as chairman of the Legion's National Security Commission, the 56-year-old veteran of two World Wars has been a familiar figure on Capitol Hill as a salesman selling national defense, and in particular, universal military training.

Brown was elected over two World War II "youngsters" yesterday at the Legion's Miami convention.

The new Legion chief is neither a rousing rip-snorter nor an eloquent orator. He's quiet, level-headed and businesslike in his approach. He's reserved, dignified and bespectacled. He simply is not the dramatic type of leader.

But he's persistent. He gets around. And he's heard . . . like the cat on the tin roof. His effectiveness stems from his ability to present arguments clearly and succinctly, as when he takes the witness stand before a congressional committee.

Fathered Legion's UMT Plan

Perry Brown virtually shoved aside his thriving construction firm in Beaumont, Tex., two years ago to concentrate on the drive for universal military training as a key link in our national defense system.

He fathered the Legion's "American Plan" for UMT, which proposes optional military training for young men combined with education and technical training. He came up with the outline for the plan after conducting a series of polls among civic groups in Beaumont, Orange, Port Arthur, and other Texas communities.

A native of Louisiana, Perry Brown had to work summers to put himself through high school. He had to work, too, to put himself through Centenary College, Shreveport, La., and Rice Institute, Houston, Tex.

He was a graduate civil engineer when he joined the Eighty-ninth Division in World War I. He commanded a machine-gun company and was twice wounded in France. Later he participated in the reconstruction work carried out in France and Germany. He came out of the Army as a captain.

Aided ROTC, Citizen Camps

Between wars, Brown helped in the development of the Reserve Officers Training Corps and the Citizens Military Training Camps. He early became active in Legion affairs, served as commander of the Beaumont post, and on the national defense committee of the State and national organizations.

He also established a business in Beaumont.

In World War II, National Commander Brown reentered the Army as a major, carried out a construction project at the Orange, Tex., Naval base, and set up a military training plan for Louisiana schools. He came out of his second war a lieutenant colonel.

There are three sons and two daughters in the Brown family. One son is a veteran of the World War II; another is a first classman at West Point.

As commander, Perry Brown assumes leadership of more than three million Legionnaires in 15,000 grass-roots posts. They make the Legion the largest and most influential veterans organization in the country.

New Legion Leaders . . .

HAROLD J. RILEY of Detroit was elected chef de chemin de fer of the 40 et 8, American Legion fun-making group, at Miami

Associated Press WIREPHOTOS

MRS. HUBERT GOODE of Portland, Oreg., was chosen by acclamation to head the American Legion women's auxiliary in elections at Miami

LEGION—From Page 1

Texan, 56, Veteran of 2 Wars, Elected Commander of Legion

to Spanish-American War veterans, their widows and children.

Mayor James M. Curley gave an invitation for the 1950 convention in Boston.

Oregon Woman Named Auxiliary President

Miami, Fla., Oct. 21 (AP).—Mrs. Hubert A. Goode of Portland, Oreg., was named national president of the American Legion Auxiliary today.

Her only opponent, Mrs. Archie W. Miller of New Cumberland, Pa., withdrew.

Mrs. William H. Heagerty of 5100 N. Capital st., Washington, D. C., was elected historian.

(It is the first time in the history of the District Legion Auxiliary that one of its members has been elected to a national office.)

Jane's Reveals New Type U. S. Anti-Sub Craft

London, Oct. 21 (AP).—A new edition of Jane's Fighting Ships, authoritative publication on world navies, today said the United States is building up antisubmarine vessels and preparing ships for special duty in the Arctic.

"An American novelty is a special design of antisubmarine vessel which, according to the latest information, will be a fast 5000-ton cruiser with lines resembling those of the San Diego," said the book.

(The San Diego is one of nine light cruisers of the San Diego class turned out between 1941 and 1946. The San Diego, displacing 6000 tons, has 16 5-inch guns as her main armament. Side armor is 3½ inches thick and deck armor 2 inches. She carries from 597 to 700 men. The average cost of the cruisers was $23,261,500.)

Discussing a new 65,000-ton aircraft carrier under construction for the United States Navy, Jane's Fighting Ships said the ship "will be capable of operating aircraft of exceptional size and range, and no doubt will also be adapted for launching guided missiles."

The publication listed only one aircraft carrier in Russian possession—the former German Graf Zeppelin. She is a 25,000-ton ship designed to carry 40 to 50 planes.

The publication reported that Britain will complete two more aircraft carriers this year and that a third carrier, already launched, will be completed later.

Quadruplets Born

Edmonton, England, Oct. 21 (U.P.) Quadruplets—three boys and a girl—were born today to the 27-year-old wife of an electrician. The condition of the mother, Mrs. Bessie Taylor, was "satisfactory;" the chances of the babies, six weeks premature, were described as "only fair."

ECA Won't Become Involved In Arms Plans, Hoffman Says

Paris, Oct. 21 (NYHT.).—The organization set up to administer the Marshall Plan intends to deal solely with the problems of European recovery, and will not become involved in European rearmament, its administrator, Paul G. Hoffman, said today.

Hoffman, head of the Economic Cooperation Administration, said: "We are in the recovery business and we don't want any other jobs." There must be, he continued, a balance between recovery and security, but only recovery is the affair of the ECA.

In spite of attempts to "wish off at least three other jobs" on ECA, it would continue to do the single assignment for which it was formed, he continued. To some extent, Hoffman was speaking out against rumors the next Congress would convert ECA into a military lend-lease operation.

The ECA Hoffman said, was established as a bipartisan agency. He looks for no fundamental change in program or personnel if the Republican candidate should take office as President.

Later Hoffman announced formally that agreement had been reached with the British and French governments over the dismantling of German industrial plants. An American committee, he said, will be given a chance to examine the present situation in Germany in an effort to determine what plants can be successfully retained in operation.

Until such a determination is made, the pace of dismantling will be slowed down.

Of the ECA in general Hoffman said it was working well.

Convoy Battles Sub Pack In Biggest Navy War Game

Norfolk, Va., Oct. 21 (AP).—A submarine wolfpack and a heavily escorted convoy continued to swap mock blows in the Atlantic tonight, with the undersea craft claiming six ships "sunk" and the convoy reporting "destruction" of seven submarines.

Forty-seven vessels, eight plane squadrons and two blimp squadrons are taking part in the operation, described as the largest peacetime antisubmarine exercises in history.

The convoy sailed for Norfolk from the Bahama Islands yesterday at 6 a. m. The exercises will continue until Saturday morning, when results will be tabulated.

The pack of 13 submarines claimed it "sank" five attack cargo ships, one destroyer and possibly an escort aircraft carrier. Of the seven submarines claimed by the convoy's escorts, one was attacked on the surface by a plane.

New guppy-type submarines and submarines with schnorkel equipment, as well as the conventional types, are participating.

U. N. Will Be 3 Sunday

New York, Oct. 21 (AP).—The infant United Nations will observe its third birthday Sunday.

DEFENSE—From Page 1

Military Budget Preparation Deferred for Second Time

higher strengths until next spring. They'll need close to another two billions to maintain those forces through a full year. Otherwise, they must cut back manpower and slow down the 70-group Air Force plan and other approved expansion programs.

If the international situation improves, these programs can be reduced. If it worsens or fails to improve, the Administration must face the prospect of boosting its 15-billion-dollar military spending ceiling.

Meanwhile, Senator Styles Bridges (R., N. H.) entered the interservice budget fight, with a demand that full funds be provided for carrying on the 70-group air force program.

His call for continued Air Force expansion was issued in an article published in "Planes," official organ of the Aircraft Industries Association. Bridges is a powerful figure in military spending matters, being chairman of the Senate Appropriations Committee and ranking Republican on the Senate Armed Services Committee.

Original Program Urged

"The Congress created the 70-group Air Force against the opposition of the Administration," said Bridges, "because it believed that in a threatened world in which air power is the acknowledged first line of defense and offense, 70 air groups constitute the peacetime minimum for the United States."

Noting that only the first installment was voted for such a force last year, Bridges urged that the program be carried through in five years as originally planned. That will require much higher appropriations next year than this.

Bridges added that the "first item of business" in the new Congress should be legislation to firmly establish the make up of the 70 group program and authorize USAF chiefs to embark on a long range plane research and production program.

Dulles Declares U. S. Seeks Early Treaties

Paris, Oct. 21 (AP).—John Foster Dulles, who is likely to be the next Secretary of State if Gov. Thomas E. Dewey is elected President, told the United Nations today the United States pledges itself to seek early conclusion of peace treaties with Germany and Japan.

Speaking on a Mexican resolution which calls on the great powers to settle their cold war and get to work on the treaties, Dulles said:

"The Government of the United States recognizes the legitimacy of that concern and we pledge ourselves to the renewed efforts which are sought by the Mexican resolution."

It was his debut as a speaker in the United Nations.

YMCA Dinner Today

The YMCA membership campaign committee will hold a dinner meeting at 6 p. m. today in the Central Branch YMCA, 1736 G st. nw. for final reports on its drive to gain 1200 new members.

SPECIAL NOTICES
APPLES—SWEET CIDER
ROCKVILLE FRUIT FARM
3 miles from Rockville, Md., on Potomac rd., turn left 2 blocks west of Courthouse.

Men's 100% Wool "BELTLESS SNUGS" Covert Slacks

• Snugtex Waist
• Zipper Closure
• Extended Waistband
• Deep Pleats
• Button Side Tabs
• Pocket Flaps
$10.95
Grey, tan, brown, blue
Livingston's
NA. 4312
906-908 7th St. N.W.

DIAMONDS
BARGAINS IN SOLITAIRES
WEDDING RINGS, ETC.
ALWAYS AVAILABLE
ARTHUR MARKEL
940 F ST. N.W. NA. 0284

INSIST ON GENUINE Custom QUALITY
RE-UPHOLSTERING and RE-DESIGNING

Custom adds beauty, comfort and livability to your home! We take your old livingroom set, tear it down to the bare frames and completely re-manufacture it with finest all new materials! Our remarkable method gives you expensive decorator beauty at down-to-earth prices! Call today! You are under no obligation.
. . . or new decorator beauty in any style you want—Lawson, Chippendale, Regency, Chesterfield, Duchess of Windsor, Duncan Phyfe, Sectional or Modern at slight additional cost.

TAKE A LONG TIME TO PAY
PHONE STERLING 3512 FOR A FREE ESTIMATE
(Estimates given in nearby Md. and Va.)
COMPLETE 3 YEAR FREE SERVICE GUARANTEE! We will always be as close to you as your telephone! Your Custom-built livingroom suite will be serviced for 3 years free of charge. The materials in your old suite completely replaced with all new materials or a new suite.
Custom UPHOLSTERING COMPANY
Barrister Bldg. 6th St. at 7th St. N.W.
Phone STerling 3512
Custom Made-to-Order Slipcovers for 3-pc. suite $43 to $153

WHY NOT?
IT COSTS NO MORE TO PARK AT THE
CAPITAL GARAGE
NEW YORK AVE. between 13th and 14th
"Every Auto Service"

RONSON REPAIRS

Parts Replaced, 15c up
Complete Overhaul . . . $1.75
Ronson Redskin Flints, 2 for 15c
Ronsonol Fluid . . . . . 4 oz. 25c
Washington's Ronson Repair Representative
BECKERS SINCE 1876
1314 F STREET
A Gift from Beckers Means More

STORM SASH
Many sizes just received!
RUCKER LUMBER
1320 Wilson Blvd., Arl. CH. 0660

Autumn Stripes

$14.95
Stunning fall and winter striped rayon gabardine that buttons on the diagonal. Full pleated skirt. In brown, wine, forest green.
Sizes 16½ to 24½
STOUT Slender SHOP
We Slenderize the Larger Woman
806 11th St. N.W. RE. 9732
Next to Perpetual Building Assn.

John Cavanagh Ltd. Fine Custom Hats of 48 Third New York

Cavanagh
THE UP-TURN
Many well-turned out gentlemen prefer an off the face hat for town wear. Our up-turn will fit comfortably and maintain its original curl. The brims have no artificial stiffening, but are twice shrunk and finished with a hand-felted welt, an original Cavanagh patent.
$20
Other Cavanagh Hats $12.50 to $40.00
Sole Agents For Hickey-Freeman Clothes
GOLDHEIM'S
1409 H STREET
PHONE NA. 1409

For All Sports . . .

BECKERS ALL-WEATHER, LIGHTWEIGHT
Eastwind JACKETS
special $4.95
Take this popular weatherproof leisure-wear jacket wherever you go. Comfortable, rain or shine . . . cut full to give freedom of action for the golfer, fisherman, or any sport. Has large slash pockets, zipper fly front, elastic shirred waist and is water repellent and windproof. Fabric treated with Dupont Zelan. Sizes small, medium, large . . . stop by for yours today, or
MAIL PHONE DI 4434 ORDERS FILLED
Sportswear, Second Floor
BECKERS SINCE 1876
1314 F STREET
A Gift from Beckers Means More

MY FLORIST
"Where flowers for every occasion cost less"
818 Fourteenth St. N.W. RE. 3211
2608 Connecticut CO. 9004

ORCHID CORSAGE
$1.98
Roses . . . . . 6c each
25 for $1.25
Gladioli . . . . . 98c dozen
POM POM MUMS . . . . . 89c bunch
Free local delivery on purchases of $2 or more
Careful attention to C.O.D. and phone orders

Saltz F st.
1341 F STREET
hats of finer quality
Custom-fitted to you

15.
Your Saltz F Street hat looks and feels custom-made for you. That is true because of our exceptionally large variety of models and our skill in helping you select the style which is precisely right for you in its proportions. Our hats at $15 are truly fine in quality and workmanship. Welt edges and silk-bound edges in regular and long ovals. Wide range of colors in grays, tans, browns and greens—colors created to harmonize perfectly with your outerwear.
OTHER SALTZ F STREET HATS, 10. TO 20.

imported Scotch Grain
Oxfords by J. & M.
THE JOHNSTON & MURPHY SHOE

THE "BARCLAY"
25.50
Rugged and masculine in character, these very versatile Oxfords are made of finest quality imported Scotch grain leathers. They are prime examples of the Johnston & Murphy genius for creating supremely comfortable and distinctively smart shoes. Rich golden brown.
Saltz F st.
1341 F STREET
OTHER J&M SHOES 22.50 TO 28.50

Constitution Ready For Russian Zone

Berlin, Oct. 21 (U.P.).—A Russian-written, Moscow-approved "constitution" for the Soviet occupation zone will be presented Friday to a meeting here of the so-called People's Council of Eastern Germany, American authorities reported tonight.

An official American spokesman said the "constitution" was written by the Russian military administration here and was submitted to the all-powerful political bureau of the Communist Party in Moscow for approval.

The approved final draft has been brought here by a special Red army courier, the informant said.

A copy of the constitution that the Americans have received, it was asserted, shows that it would guarantee German Communist control over the entire Russian zone.

The American spokesman said it would work "only with the support of bayonets."

United States and German officials here said that the scheduled municipal elections for the western sectors of Berlin will be held December 5, though the Russians have "vetoed" elections in their sector.

Acting Mayor Ferdinand Friedensburg said he did not yet know whether East Berliners would be allowed to cast ballots in the western sectors.

Russia's refusal to permit elections was conveyed to Friedensburg last night by Soviet Maj. Gen. Alexander Kotikov, who said that voting would be permitted in his sector only if "democratic rights" were restored in western Berlin and the city's unity reestablished.

[The Associated Press said Friedensburg disclosed tonight that 20 of some 46 western sector police arrested in the Soviet sector had been released. They were seized when they went into the Soviet sector to protest a city council meeting last month. They were besieged in the city hall for nearly two days.]

Robb's Program

British Train West Europe Jet Pilots

London, Oct. 21 (AP).—Authoritative sources today said Air Chief Marshal Sir James Robb has set up a vast training plan to produce pilots for jet air fleets of the Western European Union.

Robb is air chief of the five powers—Britain, France, Belgium, Holland and Luxembourg.

The informants said an undisclosed number of French pilots are undergoing intensive "conversion courses" in jet operations at several points in Britain.

Dutch and Belgian jet pilots, trained by the British, have established training cadres in their own countries.

Britain has been supplying jets to France, Belgium and Holland during recent months while international tension increased.

CLAY—*From Page 1*

Clay to Get More Planes

highly lauded the men of the airlift.

The latter, he said, have "proved without any question that Berlin can be supported by air, no matter what kind of weather we get this winter and that therefore the attempt to blockade Berlin is only an attempt."

Chief advantage of this, Clay noted, is that it has given the Western powers all the time that is necessary for the statesmen to find a solution of the Berlin situation.

West Germany Improved

He also reported an "almost unbelievable" economic improvement in western Germany. Since June, when the Western powers reformed the currency, the productive capacity of the western zones has increased 35 per cent.

Steel production has risen from a rate of 2½ million tons to seven millions a year, and export trade—now over 60 million dollars a month—is doing much to aid European recovery, said Clay.

He disclosed, however, that Russia has established a "very large Communist indoctrinated German police force in eastern Germany, possibly numbering 200,000 to 300,000 men." It is being enlarged every day, said Clay.

His statement on this point was given when asked to comment on reports that Russia was building up a large German Communist Army capable of dominating all of the Reich in preparation to proposing that all occupation forces be withdrawn from Germany.

Clay also noted that the large police force in the Eastern zones contrasted with small such units in western Germany. He said he was not in favor at the moment of expanding the police there.

The American commander in Germany also talked freely about his commutation of the notorious Ilse Koch's war crimes sentence. Curtailment of the life sentence of the "Bitch of Buchenwald" to four years has aroused a storm of protest in this country.

Action Based on Record

Clay said his action was based on the record and did not involve clemency. Some 8 or 10 lawyers reviewed the case, considering the credibility of the witnesses, and their report as well as the record, he declared, "indicated that the most serious charges against Ilse Koch were based on hearsay and not on factual evidence."

"I hold no sympathy for Ilse Koch," Clay stated. "She was a woman of depraved character and of ill repute. She had done many things reprehensible and punishable, undoubtedly, under German law. We were not trying her for those things. We were trying her as a war criminal on specific charges.

"My judgment may have been wrong, but it is a judgment for which I am responsible to my own conscience. I acted as my conscience dictated."

Boy Named Beneficiary For Befriending Widow

Philadelphia, Oct. 21 (AP).—Mrs. Emma C. Yeager never had to worry about being alone after her husband died four years ago.

Renny, the friendly little boy who lived next door, dropped in and out of Mrs. Yeager's home, ran errands for her and stayed at nights so she wouldn't be lonely.

Mrs. Yeager's will was probated today and it disclosed she didn't forget her small friend next door.

Renny—Lawrence J. Madden, jr., 15—received Mrs. Yeager's house, a $10,000 trust fund for his college education, and with his brother and sister shared in a $30,000 trust fund which they will receive when they are 21.

Free Peoples Gain in Power, Clay Declares

New York, Oct. 21 (U.P.).—Gen. Lucius D. Clay, American occupation commander in Europe, tonight said that peace can come only when the free peoples of the world are strong enough to defend their freedoms.

"That day is approaching rapidly," he added.

Clay delivered a prepared address at the Alfred E. Smith Memorial Foundation dinner at the Waldorf Astoria. He made a special trip from Berlin for the occasion and announced he would leave by plane for the German capital at midnight tonight.

Pickets Chant Slogans

As Clay arrived, 40 pickets, some holding lampshades, marched outside the Waldorf, carrying placards that protested Ilse Koch's reduced prison term. The pickets, from the American Labor Party and Henry Wallace's Progressive Party, chanted such slogans as "Dewey, Truman, get rid of Clay. This is the American way."

Clay did not see them because he entered the building from another side.

"With the return of economic stability (in Europe) now under way, comes political stability," Clay told his audience. "With both political and economic stability comes the ability of the proud people of the free countries of Europe who value their freedoms to defend their freedoms."

He said that no government "will be able to force its will on the people of Europe when stability returns."

One by one, governments which represent small groups who have obtained control by threat of external force will be replaced by governments elected by and responsible to the people governed," he declared.

"When that time comes, and only when that times comes, can peace be certain."

Optimistic About Europe

Clay was optimistic about returning stability in Europe. He said that even western Germany, which is far behind the rest of Europe, has stepped up production more than 35 per cent in the last four months. At the same time, he emphasized that adequate safeguards are being established to insure that a revived Germany will not threaten the future peace with aggression.

He said that Soviet policy was deliberately aimed at maintaining fear in western Europe.

Radiophoto: ***Tear Gas Scatters French Strikers***

Associated Press Radiophoto

BATTLE AT MINE GATE—Security troops holding Villiers coal mine turn back attacking French strikers with tear gas. The strikers, throwing stones at the troops, failed to retake the mine at St. Etienne. Troops are on the property to prevent sabotage

Most Russians Dislike Reds, Deserters Say

Linz, Austria, Oct. 21 (AP).—Two deserters from the Russian air force said today 70 per cent of the Russians dislike Communist rule.

But they are "afraid to do anything about it," they added.

The men, both lieutenants, are Piotr Pirogov, 27, navigator of the plane, in which they flew from the Ukraine to Linz October 9, and Anatalya Barsof, 31, the pilot.

The lieutenants said the Russian people have looked in vain for the better life promised them at the end of the war. They said they hoped to go to the United States, to "become good American citizens."

Freedom His Goal

Pirogov said he wanted "freedom of speech, freedom of the press and freedom to work." He declared the dislike of the Russian people for Communism stems from the fact that they are basically farmers and do not like the collective farms the Kremlin long ago decreed.

Barsof said there is no such thing as a free election in Russia. The people are not allowed to vote for the man of their choice and often are taken to the polls at the point of a gun, he said.

The officers said the State Department's "Voice of America" broadcasts greatly influenced them to escape.

(United States Department officials in Washington said the "Voice of America" had never urged anyone to leave Russia or any other Soviet bloc country. They said the two fliers made their flight on their own responsibility.)

Asked how many Russians listened to the program, Barsof said: "I believe everyone within range who has a radio listens to the broadcasts regularly. The Russian people are really interested in life in the United States and they know the Soviet press and radio is not giving the true picture."

The men said they had compared the Russian and American versions of the Berlin blockade and the cases of the Russian school teachers who estaped Russian diplomats in New York. They said they decided in favor of the "Voice of America" version.

FRANCE—*From Page 1*

1 Dead in France, 100 Hurt In Scattered Labor Violence

the town, abandoning a truck loaded with helmets and rifles.

Interior Ministry officials said police had saved some mines from flooding. The ministry said 10 mines already have been flooded and one set afire and will be unworkable for months.

In the troubled St. Etienne area, where there are 8000 police and soldiers and 25,000 strikers, the police are holding 14 pits and protecting them from damage. Strikers are barricaded before eight others. About 800 miners attacked one pit today but were driven off.

In one incident at St. Etienne, two policemen were patrolling a mine in a motorcycle. Strikers picked up the cycle, with the police in it, and threw it over a 15-foot barricade. The policemen were hospitalized in serious condition.

As all this violence flared, the Communists ordered a vote among railroad workers for a 24-hour national strike. The balloting will take about a week.

The striking National Confederation of Labor (CGT) claims to represent 80 per cent of the 335,000 miners. It is demanding that the government withdraw a decree to fire 10 per cent of the surface workers as an economy measure. It also wants the minimum wage lifted to 15,000 francs ($50) a month.

So far the strike has cost France more than 2,500,000 tons of coal.

Czech Trades Union Aiding French Miners

Prague, Oct. 21 NYHT.—The government-run Czechoslovak Trades Union Council is giving financial help to striking French miners, it was announced here today.

Meetings were held by Czech miners throughout Bohemia yesterday to vote further appropriations as well as to "give emphasis to the solidarity of the miners of Czechoslovakia with the miners of France," the council said. The Czech Premier, Antonin Zapotoky, is head of the council.

Neutrals' Plan Is Criticized By Vishinsky

Paris, Oct. 21 (AP). — Russia's Andrei Y. Vishinsky tonight was reported to have advanced some objections to the new plan of the six "neutral" Security Council members for settling the Berlin crisis.

Sources said, however, Vishinsky still was awaiting formal instructions from Moscow as to its final attitude on the compromise formula submitted to the four big powers last night.

The Soviet Deputy Foreign Minister conferred for about an hour in the Soviet Embassy with Argentine Delegate Juan A. Bramuglia, who is presiding over the Security Council's Berlin discussions.

Objections Outlined

Vishinsky was said to have objected particularly to the resolution's provision that the Western powers would carry out their agreement to establish the Russian zone mark as the sole currency in Berlin under four-power control. He commented that the proposed currency settlement would not be simultaneous with the lifting of the Berlin blockade.

Vishinsky previously had talked with Bramuglia briefly last night when he was handed a copy of the resolution worked out by representatives of China, Argentina, Canada, Colombia, Syria and Belgium.

An American official spokesman said the compromise plan was acceptable and satisfactory.

Bramulglia held a long session earlier to polish up the language of the resolution being readied for Friday's session at 3 p. m. (9 a. m., Eastern standard time).

Provisions of Plan

It was understood the resolution does not call the Berlin blockade a threat to peace as charged by the Western powers in their complaint to the Council against Russia. Neutral sources said the plan provides:

1. An appeal to the Big Four to make no move which might lead to war.

2. Russia would lift the Berlin blockade completely.

3. Russia, Britain, France and the United States would carry out their agreement that the Russian zone mark be etsablished as the sole currency in Berlin under four-power control.

4. The blockade would be lifted 48 hours after the approval of the recommendation and a Council of Foreign Ministers meeting would be called promptly to discuss Berlin and Germany as a whole.

Political Committee Agrees

In contrast to the struggle over Berlin, peace and good will reigned for a change in the Political Committee. The committee agreed that a Mexican resolution calling on the five great powers to compose their differences and work for peace was good. The delegates sent it off to a subcommittee, which took only an hour to polish it. It will be voted on later in the full committee.

United Nations veterans sat amazed as United States Delegate John Foster Dulles looked "sympathetically" at the resolution; Britain's Sir Hartley Shawcross said Vishinsky had been "so kind"; Vishinsky declared that committee chairman Paul-Henri Spaak, Belgian Premier, had been so good."

But in a subcommittee of the political group, the East and West fought as usual. Jacob A. Malik, soviet Deputy Foreign Minister, charged the United States has surrounded itself with an "atomic curtain." He replied to a challenge from United States Delegate Frederick H. Osborn.

The subcommittee is considering Russia's proposal for a one-third arms slash within a year, and a ban on the atomic bomb.

Malik demanded a paragraph-by-paragraph vote immediately on the Soviet resolution but the majority said other proposals should be discussed first. Malik was voted down, 7 to 2.

Other developments:

1. Secretary of State Marshall conferred with the Foreign Ministers of Greece and Burma whose governments are battling Communist uprisings. Later Marshall had tea with the Chilean Ambassador.

2. The Assembly's legal committee indorsed a United States move against secret treaties, 28 to 0, with 13 abstentions. The Soviet bloc abtained.

3. On the plea of Mrs. Franklin D. Roosevelt, the Assembly's social committee put off until Friday of next week consideration of immediate relief for nearly a half million Arab refugees from the Palestine war. The decision means debate will start four days before the United States presidential elections. The vote was 44 to 0, with the Soviet bloc abstaining.

100 Feared Dead in Chile

Santiago, Chile, Oct. 21 (AP).—Officials said today more than 100 persons may have perished Monday in an eruption of the Villarrica Volcano, 400 miles south of Santiago.

RALEIGH HABERDASHER

The coat that leads a double life

Season Skipper

Gabardine Coat

Wear it as a Topcoat — Wear it as an Overcoat

You can buy this rich gabardine coat now and wear it through fall. Comes frosty winter weather, you then convert the topcoat into a warm overcoat by buttoning in the all-wool lining. The coat is smartly tailored in grey, brown or tan gabardine. The button-in lining fits smoothly—no jamming, no sticking, no metal attachments. Season Skipper is ours alone in Washington.

$65

Removable lining, $10

*Reg. U. S. Pat. Off.

RALEIGH HABERDASHER
WASHINGTON'S FINEST MEN'S WEAR STORE
1310 F STREET

● FASTEST! . . . no extra fare!

El Inter Americano!
overnight express to
BUENOS AIRES
via BALBOA • LIMA • SANTIAGO
(GUAYAQUIL four times a week)
● Only 22 hours from Miami. Daily service. For reservations, including connecting airline to Miami, call your Travel Agent or REpublic 5700
Ticket Office: 1109 Connecticut Avenue
PAN AMERICAN WORLD AIRWAYS
PAN AMERICAN-GRACE AIRWAYS (Panagra)

Enroll Now for Classes Starting Nov. 1
SPANISH
FRENCH-GERMAN
The Berlitz Method is Available Only at
THE BERLITZ SCHOOL of LANGUAGES
839 17th St. (at Eye) NAtional 9270
Approved for GI VETERAN TRAINING

PENS REPAIRED
WHILE YOU WAIT
Factory-Authorized & Trained-Craftsmen
Factory Prices
Kinsman Optical Co.
1320 F St. N.W.
Established 1900

VISIT
BARRY-PATE
Washington's Oldest Chevrolet Dealer
1130 CONN AVE
REpublic 7878
SALES CHEVROLET SERVICE

OFFICIAL PIANO OF THE METROPOLITAN OPERA

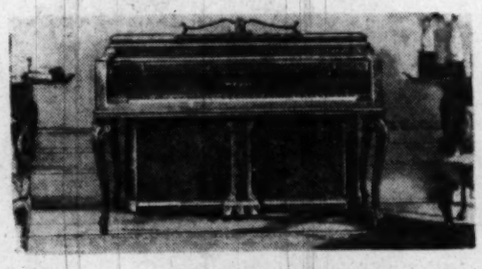

KNABE
a truly great piano

The rich, resonant tone of the Knabe has made it the choice of the Metropolitan Opera, where its golden voice gives sympathetic support to the greatest human voices in the world. The Knabe is as popular as a home piano, not only for its superiority as a musical instrument, but also for the decorative quality of its distinctive styling. Hear and play the Knabe at Kitt's, exclusive Knabe dealer for Washington and vicinity.

Convenient terms

Kitt's
1330 G Street
(Between 13th & 14th Sts.)
Phone REpublic 6212

SPECIAL PURCHASE . . . EXTRA SPECIAL PRICE
MODERN
Junior dinette suite

Exactly as Shown . . . Just 15 Available

A delightfully new modern version that the decorators use and recommend. Rich, hand rubbed Cordovan mahogany veneers, blonde mahogany or lime oak. So smart . . . so simple . . . so different.
Table with Extension Leaf and four leatherette seat chairs . . $79.95
China Cabinet with sliding doors and spacious compartment for storage at the bottom $79.95
Buffet with sliding door, ample compartments for storing . . . $79.95

CONVENIENT CREDIT TERMS ARRANGED

IDEAL
Bedding & Furniture Co.
622 E Street N.W.

NEED WATCH Repair?

Anderson Bros.
704 11th St. N.W.
Home of the Anderson Watch

ED 'CARL SAYS
AUTO TROUBLE?
Call CARL
DISTRICT 2775
24-HOUR ROAD SERVICE • 7 CITY-WIDE LOCATIONS

At Jordan's . . .You Can Buy
a beautiful
New Piano
on long, easy terms . . .

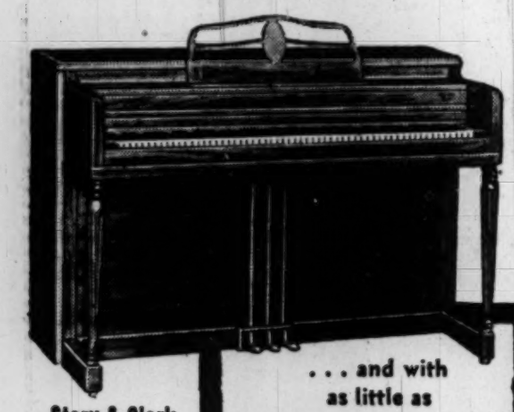

Story & Clark
Musette
Lester
"Betsy Ross"
Chickering
Mason & Hamlin
Huntington
Bradbury
Winter & Co. *and others*

. . . and with
as little as
$25
DOWN

Enjoy your new piano now . . . the pleasure of playing it . . . the new loveliness it will add to your home. For now you can buy on Jordan's special terms, with as little as $25 down. A wide variety of beautiful stylings, woods and finishes are here for your selection. And the makes are all the nationally famous names listed. So come in and choose your new piano now, while these unusual terms are available.

PIANOS for RENT at Low Rates

JORDAN'S
(Jordan Piano Company)
1015 Seventh St. N.W. NA. 3223
Please send me full information on the makes you handle . . . prices and terms.
NAME .....
ADDRESS .....
..... P

World Bank Weighs Loan to 5 Nations

The World Bank is talking over a loan that would involve 10 nations. The loan might break several precedents in the interest of getting more European timber cut.

The loan would be made to Finland, Poland, Czechoslovakia, Yugoslavia and Austria. It would total about 17 million dollars. Half would be in American dollars, and half in western European currencies.

The loan would be made only on the condition that a certain amount of timber was delivered from the Russian-controlled areas of middle Europe to the following western European nations: the United Kingdom, France, Italy, Belgium and the Netherlands.

The timber-cutting nations figure that given the machinery they can produce timber worth about 150 million dollars in 1949 and 1950.

One plan has been proposed whereby the timber-buying nations would freeze funds equal to the value of the timber they receive to repay the Bank loan in about three years.

The loan plan is unique in that it would make trade between eastern and western Europe a condition of the loan; in that so many nations are included on both sides of a trade exchange, and in that the loan terms would provide for automatic repayment to the World Bank.

Clayton Firm Tops All in ECA Transactions

By the United Press

ECA disclosed yesterday that the cotton firm of Anderson, Clayton & Co. sold more than 28-million-dollar worth of recovery cotton to China and France during August.

The firm engaged in 360 deals for cotton seed cake and Brazilian peanut cake to lead all companies in the number of transactions financed by ECA during August.

William L. Clayton, former Undersecretary of State and now an adviser to Secretary of State Marshall, once was board chairman of the company, the largest cotton merchants outfit in the country.

He reiterated that his present position with the firm is strictly that of a stockholder. He repeated that he resigned as board chairman in August, 1940, when he first went to work for the State Department.

Clayton disclosed he is leaving the department "in a few days to go back to the company." He added, however, that he did not know whether he would resume his former post of board chairman.

The Clayton family reportedly owns more than 40 per cent of the stock of the company.

ECA's statement listed some 350 companies which have received ERP business. Most of them were American firms but a number were foreign competitors.

Peiping Press Concedes Fall Of Changchun

Peiping, Oct. 21 (AP).—Pro-government Chinese press dispatches conceded tonight the Communists had captured Changchun, hungry capital of Manchuria.

These reports said the Communists broke into the long-besieged city Monday and by Wednesday night had captured everything except the Central Bank of China. There, they said, a few government soldiers, including Gen. Tung-kuo, Changchun commandant, had barricaded themselves.

(Associated Press Correspondent Harold K. Milks wrote from Nanking: "Faith in China's central government has reached a new all-time low. Foreign diplomats have become openly concerned over the apparent deterioration of the government's strength to combat the Reds." Veteran observers of the China scene considered "anything can happen at any time.")

With Yule Candy

Camel Flies Into Berlin By Airlift

Berlin, Oct. 21 (U.P.).—Clarence the Camel flew the airlift into Berlin today and landed to the cheers of 5000 German children.

Descending on wobbly legs from his private C-54, the baby camel was mobbed by shouting, tussling kids. With him came nearly 7000 pounds of Christmas food and candy, contributed by United States Army personnel at Neubiberg air base and German children in Wiesbaden.

For two hours the mascot of the Eighty-sixth Fighter Wing toted cheering children around on his back. Then, true to airlift traditions, he flew out again for another load of supplies.

TODAY IS SWITCH DAY!

Remember—thousands have switched to Calvert because it tastes better. Switch yourself today!

CALVERT RESERVE Blended Whiskey—86.8 Proof—65% Grain Neutral Spirits. Calvert Distillers Corp., New York City

suitable for framing!

Each Ricky tie is a picture! Tops in color... tops in pattern. Made to sell for up to $2.50. Thousands, thousands! Money-back guarantee.

all one price $1

Ricky TIES

ALL TIES king size, extra long, custom made

718 14th Street, N.W. and 926 F. Street, N.W. WASHINGTON, D.C.

Clark's
705 14th St. N.W.

Bottled in Bond
100 PROOF
Orchard Springs
KENTUCKY STRAIGHT
BOURBON
8 Years Old!

Splendid Kentucky Straight Bourbon of the finest quality. Every drop is eight years old! SHOP CLARK'S FIRST FOR LOW LIQUOR PRICES.

QUANTITIES LIMITED

$4.49 FIFTH

Win free Army-Navy game trip for two! Enter The Post's weekly "Pick The Winners" contest.

Thrifty Men

buy PM OVER... and OVER... and OVER ag'ain!

why?
1. They like the Taste!
2. They like the Price!

National Distillers Products Corporation, New York, N. Y.
Blended Whiskey. 86 Proof. 70% Grain Neutral Spirits.

ONLY BOND —*World's Largest Tailor*

BRINGS YOU THESE HANDSOME WORSTED SUITS AT 45.75

THIS WEEK—get smooth Sharkskins and shadow-chevron weaves in Spartan WORSTEDS.

THIS WEEK—get hardy diagonal and "pick" weaves in pedigreed Watson WORSTEDS.

THIS WEEK—get distinctive shadow stripes featured in rich McKenzie WORSTEDS.

THIS WEEK—get custom-like fit guaranteed by Bond's 210 tailoring operations.

THIS WEEK—select from 81 different sizes and models.

THIS WEEK—cash in on Bond's direct-to-you way of whittling down prices. Had we bought these suits in the open market our price would be 60.00.

THIS WEEK is the week to get your Bond WORSTED.

ONLY BOND
brings you these
Rochester-tailored worsted
GABARDINE TOPCOATS
at **45.75**

Bond

Charge Account, 90-day Charge Account, or Budget Service at no extra cost

1335 F STREET N.W.

Listen to Holly Wright and the Latest News, WRC—7 A. M., Mon., Wed. and Fri.

Writers May Get Short Loyalty Quiz

By the United Press

The Defense Department yesterday said it may discard its disputed six-page "loyalty" questionnaire for war correspondents in favor of the one-page form used in World War II.

Officials emphasized that the security check is intended only as a precaution in event of a war emergency and is not for use in peacetime. They added that whatever form is finally adopted will be used only in building up a pool of accredited correspondents from among newsmen who volunteer to cover the armed forces in event of an emergency.

The longer and more complicated form already has been mailed to 1082 correspondents, but so far only 120 have been returned.

The department's public relations advisory council will meet Monday to consider voiding the questionnaire and substituting the shorter and less detailed form.

The department advised correspondents who have not filled in the new one to wait until the council reaches its decision. If the short form is adopted, it said, correspondents who completed the new form may get them back.

The American Newspaper Guild and individual correspondents have objected vigorously to the new form, not only because of its length but because of some of the questions asked.

Question No. 55 was cited in most complaints. It reads:

"Are there any unfavorable incidents in your life, not mentioned above (a question asking details of any arrests for other than minor traffic offenses) which you believe may reflect upon your loyalty to the United States or upon your ability to perform the duties which you will be called upon to undertake? If so, describe."

Another was question No. 32, which asks for a list of "all organizations, societies, clubs and associations, past or present, in which you have held membership."

The questionnaire also asks for a list of all addresses since birth, complete with street addresses. It also asks vital tactics not only about the applicant and his parents, but about his parents-in-law, including whether the applicant or any member of his family is foreign born.

Martinsburg Gets FM

The Federal Communications Commission yesterday granted a constructon permit for an FM broadcast station to Martinsburg Broadcasting Co., Martinsburg, W. Va.

Enroll Now for Classes Starting Nov. 1
SPANISH
FRENCH-GERMAN
The Berlitz Method is Available Only at
THE BERLITZ SCHOOL of LANGUAGES
839 17th St. (at Eye) NAtional 0270
Approved for GI VETERAN TRAINING

Served 11:30 A.M. Till 11:00 P.M.
"TOPS" IN
STEAKS
STEAKS
STEAKS
STEAKS
FILET MIGNON $2.50
NEW YORK SIRLOIN $2.75
CHOPPED TENDERLOIN $1
Parkey's
RESTAURANT
19th and K STREET N.W.

Follow the Stars in ADAM HATS of Imported Fur
as low as $5
LUXURIOUSLY LINED

★ ROBERT PRESTON
Popular Movie Star, wearing
a smart ADAM lightweight style.

● ADAM HATS stand out in every crowd. For as low as $5.00 in the Adam Royal you get a rich choice of comfortable, smart Hollywood styles and Fall shades. Hand-crafted of imported fur, they're unbeatable for style, quality and value at the price! Other unsurpassed values $6.00, $7.50 and up to Ten.

No matter what the price, if the hat bears the ADAM label, you get the best for less.

ADAM HATS
WORLD'S LARGEST RETAILER OF MEN'S HATS

937 Pennsylvania Ave. N. W.—bet. 9th & 10th Sts.
1329 F St. N. W.—bet. 13th & 14th Sts.

ADAM HATS also available at the following ADAM HAT Agencies:

WASHINGTON, D. C.
Field's Clothes, Inc., 722 14th St. N.W.
Mills Co., 509 9th St. N.W.
Sportlin's Dept. Store, 632 4½ St. S.W.
Feldman's Dept. Store, 335 N. Cedar St. N.W.
George & Co., 910 Seventh St. N.W.
Globe Clothing Shop, Inc., 705 Seventh St. N.W.
Wm. Gluckenhaus, 729 Eighth St. S.E.
Kaufman's Dept. Store, 1316 Seventh St. N.W.
H. Miller, 735 N. Capitol St.
Quality Clothes Shop, 1225 Good Hope Rd.
Spark's Value Shop, 1916 Seventh St. N.W.
Tenn's, 2036 Georgia Ave. N.W.
The Value Shop, 301 G St. N.W.
Van's Men's Shop, 815 H St. N.E.
West End Dept. Store, 2128 Penna. Ave. N.W.
York Haberdashers, 3600 Georgia Ave. N.W.
SILVER SPRINGS, MD.
Slate's Men's Shop

WOODWARD & LOTHROP
10th 11th F and G Streets
Zone 13 Phone District 5300

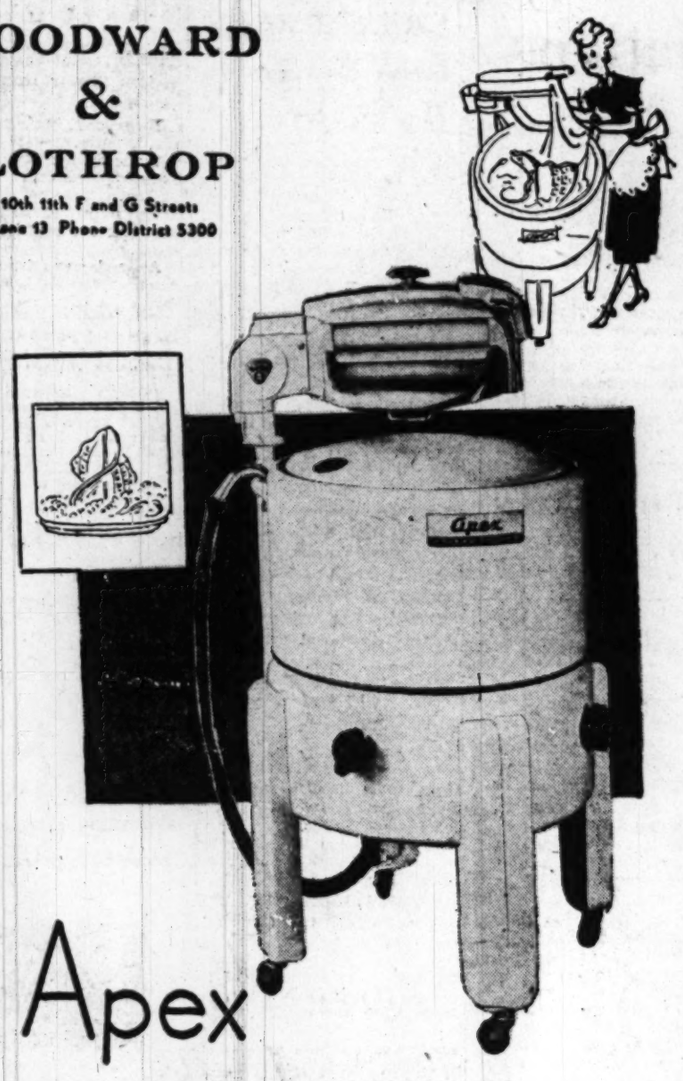

Spiral Dasher Washer
fast, safe for ALL your laundry
Model 826-P, $124.95

- For delicate fabrics—"gentle-hand" action of the dasher. Partially fill tub to "silk line." Wash for 2 or 3 minutes. No need of hand-laundering.
- For regular, heavy-duty washing—thorough dasher action cleanses faster. Fill tub to "full water line"
- Fast-action pump, empties tub in 2 to 3 minutes
- Equipped with drain hose with nozzle
- Will wash maximum load of 8 pounds dry clothes in 6 to 8 minutes
- White enamel finish, enamel-finish tub cover
- Motor and mechanism permanently lubricated, no oiling

W&L—Electric Appliances, Down Stairs Store

Convenient Deferred Payments May Be Arranged

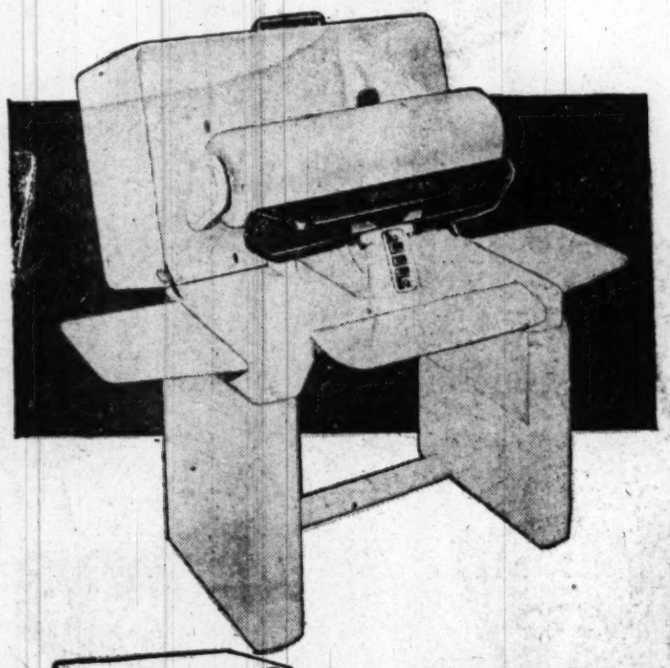

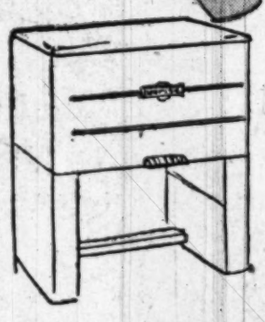

Ironrite
MODEL 85

See a Demonstration of simple automatic ironing
Model 85 with cover $219.95

- Irons even shirts beautifully—see the 5 simple steps demonstrated
- Fully automatic. Adjustable feather-touch knee controls. Leaves both hands free at all times to arrange and guide garments.
- Lap Board—protects operator's clothes, provides shelf for folding clothes
- Adjustable to 3 heights
- Cabinet—baked enamel, serves as table when not in use
- Space—in use, width 49", height 40", depth 34"
  closed, width 30", height 36", depth 20"
- **Sit down to iron**—Ironrite Health Chair, **$12.95**
- **Ironlite Lamp, $6.95**
- **Model No. 80**, without cover, **$194.95**

W&L—Electric Appliances, Down Stairs Store

WOODWARD & LOTHROP
10th, 11th F and G Streets Zone 13 Phone District 5300
BRANCH STORES—Bethesda, Maryland The Pentagon, Virginia

Save ½ and more

6000 pieces Hand-cut Lead Blown Stemware

Four patterns to select from in four different cuttings. Collection includes goblets, sherbets and footed ice teas.

Special each piece $1

W&L—Glassware, Fifth Floor

—SAVE 20% to 40%—
Wool Broadloom Carpeting

	Regularly	Now
Group I 18th Century Textured		
1 Size 9'x8' Brown	$98.60	$59.50
1 Size 12'x5'4" Beige	$88.98	$49.50
1 Size 12'x4'8" Beige	$78.36	$47.50
1 Size 12'x4'10" Beige	$81.02	$47.50
1 Size 12'x9'8" Beige	$154	$123
Group II 18th Century Self-Tone		
1 Size 12'x5'8" Leaf motif, almond green	$67.64	$44.75
1 Size 12'x5' Leaf motif, almond green	$63.66	$39.50
1 Size 9'x4'5" Leaf motif pearl gray	$42.50	$24.95
Group III High-pile Textured		
1 Size 12'x5'3" Mistletoe green	$88.89	$49.50
1 Size 9'x5'2" Mistletoe green	$71.50	$36.50
1 Size 12'x4'5" Mistletoe green	$73.18	$39.50
1 Size 12'x4'8" Mistletoe green	$77.10	$39.50
1 Size 9'x4' Iridescent gray	$50	$29.50
1 Size 9'x6'8" Nassau lime	$81.34	$47.50
1 Size 12'x7'Moonstone beige	$113.67	$67.50
1 Size 12'x4'2" Moonstone beige	$69.27	$37.50
1 Size 12'x4'6" Skymist	$74.54	$39.50
1 Size 9'x10' Rose	$173.10	$138
Group IV Hard Twist		
1 Size 12'x4'6" Mint green	$69.70	$37.50
1 Size 9'x4'4" Mint green	$50.41	$24.50
1 Size 12'x5'1" Snowdrop beige	$78.22	$39.50
1 Size 9'x6' Green	$52.20	$42
1 Size 12'x4'10" Snowleaf beige	$74.54	$39.50
1 Size 9'x5'5" Silver blue	$88.31	$49.50
Group V Modern texture, loop weave		
1 Size 27"x24'1" Cloister gray	$61.03	$37.50
1 Size 27"x23' Cloister gray	$59.50	$37.50
1 Size 27"x8'3" Tapestry beige	$21.37	$13.95
1 Size 27"x25' Gobelin sepia	$63.25	$36.50
Group VI Plain Color Smooth Texture		
1 Size 12'x5'6" Delphinium	$68.16	$39.50
1 Size 12'x15'2" Shell bisque	$205.	$164
1 Size 12'x14' Ruby red	$185.20	$148.16
1 Size 12'x11" Shell bisque	$134.35	$107.48
Group VII Plain Texture Moresque		
1 Size 12'x5' Pastel beige	$55.68	$34.50
1 Size 27"x17' Pine green	$28.77	$22.50
1 Size 27"x15' Pastel beige	$25.50	$19.50
Group VIII High-and-low Texture		
1 Size 11'x7'6" Peach beige	$131.95	$105.50
1 Size 12'x6'9" Pearl gray	$149.50	$119.50
1 Size 12'x10'9" Peach beige	$206	$164.75
1 Size 7'6"x9' Cedar	$65.56	$47.50
25 Yards 27-inch width Rose on green background	lineal yard $11.95	$8.95
Group IX Sculpted Textures		
1 Size 12'x9'6" Rose quartz	$121.50	$97.85
2 Size 9'x12'Rose, blue	$195.90	$156.50
1 Size 12'x15'2" Gray	$248	$192.50
1 Size 9'x8'6" Rose	$103.85	$87
1 Size 9'x17'6" Blue	$207.65	$156.50
1 Size 15'17'3" Blue	$321.85	$240.85
88 1/3 Square yards Rose. Fifteen feet wide	Square yard $11.95	$9.50
65 1/3 Square yards. Gray. Twelve feet wide	square yard $11.95	$9.50
32 Square yards. Rose beige. Twelve feet wide	square yard $11.95	$9.50
26 1/3 Square yards. Rose. Twelve feet wide	square yard $11.95	$9.50

Convenient Deferred Payments May Be Arranged

W&L—Floorcoverings, Sixth Floor

FOGEL'S DOES IT AGAIN!
BRAND NEW ARMY PARATROOPER BOOTS
9.95

● Worth About $15.00 pr.
● Sizes 6 to 12

Full 12" regulation height! Goodyear welt triple soles! Rubber heels! Rawhide laces. Ideal for Hunting, Work, Farm, etc. On sale Friday and Saturday while quantity lasts.

FOGEL'S
10TH and D STS.

● Free Parking at Star, 10th & E
OPEN FRI., 9 TO 7 SAT., 9 TO 9

A new "Pick The Football Winners" contest each week in The Post! Enter and win a free Army-Navy game trip.

U. S. Has 75,000 Reds, Thomas Says

Hear RAYMOND MASSEY
—in—
"The Lips of a Strange Woman"

WWDC 10:45 TONIGHT

By the United Press

Chairman J. Parnell Thomas said last night the House Un-American Activities Committee has information indicating the United States Communist Party has secretly registered 75,000 members.

Most of them, he said, do not carry cards.

Furthermore, Thomas said, there are between 35,000 and 40,000 persons who have not been registered but are considered party members under strict discipline of its leaders.

The committee's information indicates the largest concentration of Communists in New York City, with Los Angeles, Chicago, Detroit and Pittsburgh following in that order, he said.

"All this emphasizes the need for legislation that will force the Communists above ground," the New Jersey Republican said in a telephone interview from his home in Annandale, N. J.

"I'm willing to predict that one of the first bills that will be introduced at the new Congress will be one aimed at that objective."

Thomas believed the legislation would be "something along the lines of the Mundt-Nixon bill," which passed the House earlier this year but died in the Senate. It would have required Communist organizations to register with the Justice Department and file the names and addresses of their officers. Any person who joined or remained a member of an unregistered organization would have been subject to heavy penalties.

Thomas said very few Communists carry cards these days. Only those admitted leaders of the party and members under specific orders to do so carry cards, he said.

"I have reason to believe that better than 90 per cent do not have cards," he asserted.

Says Code Is Used

"Furthermore, the Communist Party no longer requires its members to take an oath to support the cause. It's indicative of the Communist trnd to go deeper underground in this country."

He said Communist members no longer are accepted without indorsement by another member in good standing.

Members are registered under a code name or number in the district where they join, he said. He added that this code is changed with sufficient frequency to make it difficult to check identities.

The real names, he said, are kept in secret books at some central registration place. The registration center is shifted quite frequently."

State Dept. Reprimands Aide

By the United Press

The State Department has formally reprimanded Assistant Visa Chief Robert C. Alexander for telling a congressional committee that subversive aliens were entering this country through the United Nations.

The department announced that the case was closed with that decision, apparently ruling out Alexander's demand for a public hearing on the charges against him.

He cannot appeal to the Civil Service Commission as he might have done if the department had gone to the limit of its punitive powers and fired him, suspended him temporarily, or transferred him to another job.

The formal reprimand was administered personally to Alexander Wednesday evening by Assistant Secretary of State John E. Peurifoy, and was entered on Alexander's 31-year record with the department.

Department spokesmen pointed out, however, that it was the mildest punishment that could have been imposed under the circumstances. They said it could be erased from Alexander's record at any time his superiors decide to do so.

Alexander was found guilty by a departmental board after a three-man citizens committee examined top-secret department records and declared that his statements to Congress were "irresponsible" and without factual basis.

"Keep Rollin' with Nolan"
FINANCING—
PRIVATE SALES
OUR SPECIALTY!
NOLAN
AUTOMOBILE
LOANS
Favorable Rates
No Indorsers
1102 New York Ave. N.W.
Greyhound Bus Terminal
RE. 1200
Open Till 6 P.M.

WINSLOW for PAINTS
Moore's Paint Is Elastic!

Do you realize what an advantage an elastic paint can be? This Moore's outside paint is so formulated that it will contract and expand with temperature changes—and it's hard enough to shed dust and grime. When you visit one of the stores listed below—ask about Moore's Paints for Every Job.

Chevy Chase Paint & Hardware Co.
Silver Spring Paint & Hardware Co.
Bethesda Paint & Hardware Co.
Takoma Paint & Hardware Co.
Becker Paint & Glass Co., Georgetown
Local Paint & Hardware Co., Hyattsville
922 New York Ave. (1) NA. 8610
Open Mon. thru Sat., 7 A.M. to 5:30 P.M.
★ Free Parking next door while trading here

Florsheim Shoes

special sizes *for the* hard-to-fit man

Sizes:
5 to 15

Widths:
AA to EEEEE

Extreme sizes and widths at downtown stores only

The Dearborn . . . Plain tip calfskin in TAN or BLACK in sizes 6 to 13, AA to E.
16.95

Hahn presents EXTRA size FLORSHEIM SHOES for the man who has trouble finding shoes in unusual sizes. Regardless of width or length required, we have well-styled shoes that will fit you perfectly and give you lasting quality and long wear. The fine calfskin half-brogues illustrated above have a medallion tip with a heavy single sole and rubber heel. BROWN or BLACK.

17.95

Men's Other Florsheims, 15.95 to 19.95

HAHN 72nd year

14th & G 7th & K *4483 Conn. *3113 14th
**3101 Wilson Blvd. *Open Eves. **Open Fri. & Sat. Eves.

Women's Florsheims, exclusive with HAHN at 14th & G Streets

HAHN'S TELEVISION SHOW features Steve Douglas over WNBW every Saturday afternoon after the game, with the day's football finals. Be sure to see and hear him tomorrow!

BOND

BOND alone has this coat under $75.00!

Zip-lined...flared back...Coronet Covert
Rochester tailored and sold direct

$50 at only

You don't pay $75.00 for these Coronet Coverts that cost us dollars more than run-of-the-mill covert! Why? Because Bond and only Bond Rochester-tailors these coats, sells direct to you. Bond, only Bond, has this stitch-for-stitch twin to a custom-made zip-coat with the full flare featured in fashion magazines.
And ONLY Bond has this seeing-is-believing price!
Blue, brown, teal, green, wine; 10-20, regular and short.

Charge Account, 90-day Charge Account, or Budget Service at no extra cost

Bond
1335 F STREET N.W.
Listen to Holly Wright and the Latest News, WRC—7 A. M., Mon., Wed. and Fri.

Our Never-Changing Program

NO COMMERCIAL GRADE MEAT Sold at Giant FOOD DEPARTMENT STORES

IT'S ONLY GIANT Top Notch THE TOP QUALITY GRADES

"Armour ★" or "Partridge" Short Shank Skinned
SMOKED HAMS *Whole or Shank Half 10 to 14 lbs. average* lb. **63c**

LEAN, SUGAR-CURED, BONELESS
ROLLED HAMS lb. **89c**

"GIANT TOP-NOTCH" Top Quality Grades
SIRLOIN STEAK lb. **85c**

LEAN, FRESH GROUND
HAMBURGER lb. **53c**

"Armour ★" Short Shank
SMOKED PICNICS *4 to 6 lbs. average* lb. **53c**

GIANT DELICATESSEN
"THRIFTY" or "LAUREL" BRANDS
Lean, Sugar-Cured
SLICED BACON lb. **59c**

"ARMOUR ★" Country Style
SAUSAGE *100% Pure Pork* lb. **55c**

"KRAFT" KAY
CHEESE *NATURAL CHEDDAR* lb. **55c**

"Mrs. Filbert's" It's-in-the-bag
MARGARINE lb. **39c**

DOWN PRODUCE LANE

VIRGINIA BOXED **WINESAP or ROME BEAUTY APPLES** 3 lbs. **29c**

FLORIDA SEEDLESS (80 Size)
PINK GRAPEFRUIT each **7c**

HOME-GROWN
GARDEN LETTUCE head **12c**

CHOICE White or Pascal or
CELERY HEARTS bunch **19c**

"AIRWAY" Washed & Trimmed
SPINACH or KALE 10-oz. pkg. **19c**

PENNSYLVANIA SNO-WHITE
MUSHROOMS pint **29c**

FLORIDA FANCY SEEDLESS
GRAPE FRUIT *(80 to a box size)* *EACH* **5c**

FLORIDA FANCY FULL O' JUICE *(216 to a box size)* doz.
ORANGES **29c**

CRANBERRY
SAUCE *"Aunt Nellie's" Strained* 2 *16 oz. cans* **29c**

"HEINZ" OVEN-BAKED
BEANS *—with PORK!* 2 *16 oz. cans* **31c**

"AUNT NELLIE" SAUER
KRAUT 2 *No. 2½ cans* **31c**

GELATIN DESSERTS
JELL-O *All Flavors* 4 *reg. pkgs.* **29c**

VEGETABLE SHORTENING
SPRY *3 lb. can* **$1.17**

"DEL MONTE"
PRUNE JUICE *qt. bot.* **24c**

"LIBBY'S"
CORN BEEF HASH *16 oz. can* **33c**

1c SALE
"Kitchen Queen"
PEAS
Buy 2 cans at regular price of..... 2 *17 oz. cans* **27c**
GET A THIRD CAN FOR 1c

Try these delicious, large, sweet peas at the risk of only 1c . . . for if you're not completely satisfied with their "top-notch" quality, flavor and tenderness . . . return the other two cans for refund of regular price.

"GOLD MEDAL"
ENRICHED FLOUR *5 lb. bag* **45c**

"YOSEMITE"
PEACH HALVES *No. 2½ can* **29c**

Now's the Time
—to bake a
FRUIT CAKE

"DROMEDARY" CITRON	3-oz. can	11c
"DROMEDARY" MIXED FRUIT	3-oz. can	13c
"DROMEDARY" CHERRIES	3-oz. can	20c
"DROMEDARY" ORANGE PEEL	3-oz. can	11c
"DROMEDARY" LEMON PEEL	3-oz. can	11c
"Del Monte" Seedless RAISINS	15-oz. pkg.	15c
"Swansdown" CAKE FLOUR	44-oz. pkg.	39c
"Funsten's" Shelled PECANS	3½-oz can	35c
"McCormick" Rum EXTRACT	1-oz. bot.	21c

NUTS *-in the Produce Department*
Mixed Nuts—Filberts Brazils—Pecans
Your Choice! lb. cello pkg. **49c**
WALNUTS *"Diamond" lb. cello, pkg.* **53c**

GIANT Top Notch *"READY-FOR THE-PAN"*
CHICKENS
WHOLE STEWERS lb. **63c**
Always Cleaned and Drawn When Killed
YOU PAY FOR NO WASTE!

Bake a
"Crosse & Blackwell"
MINCEMEAT *18½ oz. jar* **41c**

PIE PUMPKIN
"LIBBY'S" CUSTARD 2 *No. 2½ cans* **33c**

PIE CRUST	*"PILLSBURY'S"*	8½-oz. pkg. 17c
PIE SPICE	*"McCormick" Pumpkin*	pkg. 10c
PIE MIX	*"RITTER" Pumpkin*	No. 2½ can 37c

GIANT Top Notch *U. S. 93 SCORE* **BUTTER**

BUTTER sold under the Giant Label WITHOUT EXCEPTION is always U. S. Grade AA, 93 Score, the highest possible Government grading of butter—assuring our customers of serving on their tables the finest butter that money can buy.

lb. —in quarters! **76c**

FRESH JUMBO
SHRIMP lb. **69c**

Fresh, Skinless & Boneless
Flounder Fillets lb. **59c**

FRESH DEEP
SEA SCALLOPS lb. **73c**

FANCY DEEP RED
SALMON STEAKS lb. **69c**

When it's HEIDI baked . . .
you're assured satisfaction!

Because HEIDI bakers are exceptionally skilled in the "know-how" to blend only the finest quality ingredients into creations of the bakers' art that are in all truth "gems" that must lend more sparkle and luster to your every-day meals. How about these suggestions:

Butter Sponge—Chocolate Iced—Custard Filling
BOSTON CREAM PIE *8 in. each* **49c**

For Tea Time—Bridge Party—Unexpected Guests
PARTY COOKIES *Assorted* lb. **80c**

Delightful Lemon Iced—Chocked Full of Raisins
CINNAMON BUNS doz. **45c**

HEIDI

Now! 2 Big Stores in Virginia

PIK 'N PAY
Super Markets

4506 LEE HIGHWAY
(At Lee Highway and Old Dominion Drive)

1630 KING ST.
(Opposite Reed Theater)
ALEXANDRIA, VA.

BOTH STORES OPEN 'TIL 9 P. M. DAILY • Free Parking

TENDER, FLAVORFUL
PORTERHOUSE OR SIRLOIN
STEAK
CUT FROM CORN-FED WESTERN STEER BEEF TO GIVE YOU COMPLETE SATISFACTION
lb. 83c

YOUNG, PLUMP, TENDER, GRADE "A"
FRYING CHICKENS
Just taste their melt-in-your-mouth goodness once . . . you'll wish you had bought several!
A REAL VALUE!
lb. 45c

FRESHLY MADE, LEAN
GROUND BEEF
Real Quality At a Very Low PRICE!
53c lb.

CUDAHY'S SUNLIGHT
BUTTER
lb. roll 69c

BONELESS, ROLLED
SIRLOIN ROAST
Juicy, tasty, tender—ideal for a Sunday Dinner!

lb. 89c

KRAFT'S
Velveeta CHEESE

2 lb. loaf 85c

SWIFT'S "BROOKFIELD" GRADE "A" LARGE
EGGS
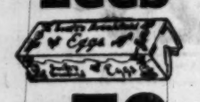
doz. ctn. 79c

LANG'S
SAUERKRAUT
2 No. 2½ cans 29c

TASTY
BLACKEYE PEAS
2 No. 2 cans 25c

Swan Soap
MEDIUM SIZE
3 Cakes 27c

CHARMIN FINEST
PAPER NAPKINS
2 60 count boxes 23c

RED DIAMOND LARGE
Walnuts
lb. cello bag 51c

LARGE WASHED
Brazils
lb. cello bag 49c

SCHINDLER
Salted Peanuts
lb. cello bag 45c

Rich, Creamy
Chocolate Drops
lb. cello bag 29c

Cordial
Chocolate Cherries
lb. box 89c

Delicious
Assorted Chocolates
lb. box 69c

PRODUCE

RED RIPE SLICING
TOMATOES

Ctn of 4 19c

FANCY FLORIDA
JUICY ORANGES
3 lbs. 19c

FANCY WESTERN
DELICIOUS APPLES
2 lbs. 29c

FANCY N. Y. STATE
CAULIFLOWER

large head 29c

Egyptians Lose Beersheba to Jews

Tel Aviv, Israel, Oct. 21 (AP).—Jewish forces swept into Beersheba, cradle of the modern Arab world, and occupied the town after a seven-hour battle today, a spokesman announced.

While Israel awaited notice that Egypt will guarantee to quit fighting, the Egyptians' five-month-old invasion of Palestine appeared in danger of crumbling into isolated pockets of resistance against a determined Jewish offensive.

Fall of Beersheba in the far south of the Negev desert threatened to undermine the Egyptian front along the southern perimeter of Jerusalem. It also threatened with encirclement the strong point of Gaza, base of the Egyptian spearhead extending along the coast to Isdud, 20 miles south of Jaffa and Tel Aviv.

Air Forces Trade Blows

Bethlehem and Hebron, Egyptian bases south of Jerusalem, were reported tottering, and Gaza was indicated by Jewish spokesmen as a probable objective. Meanwhile, the Egyptian and Israeli air forces were trading blows from Haifa to the Egyptian border.

An announcement said the Israeli cabinet had notified the United Nations in Paris that the Jews would order their troops to quit fighting within 12 hours after receiving assurances that the Egyptians have agreed "to order and maintain an effective cease-fire" in the Negev by irregulars as well as regulars.

Until then, the spokesman declared, the fighting goes on.

Acting U. N. Mediator Ralph Bunche in Paris set a deadline of noon, Greenwich mean time—7 a. m. (EST)—Friday for both Egypt and Israel to stop the fighting. The Security Council order for an "immediate" cease-fire two days ago set no day and hour. Bunche said there was no question of either side having the right to set the time. A U. N. spokesman said "the Egyptians already have agreed to a cease fire."

Egyptians Deny Defeats

A press officer of the Egyptian U. N. delegation in Paris, declared there was no foundation to Jewish victory reports. He said Egyptian forces "broke up all" Jewish attacks and have lost "no Egyptian position." He said Jewish forces had lost 1000 killed in six days since fighting flared on the southern front, while Egyptian losses were very light.

Strategists here pointed out that the time for transmission of Israel's answer to Paris, a reply and the 12-hour margin for issuance of cease-fire orders to the front would give Israel's forces considerable time to complete their offensive.

Israeli said scores of Egyptians were killed, hundreds wounded and other scores captured in fighting inside Beersheba.

Beersheba, an Arab town of 3000, swollen to three times its normal size by refugees, is where Abraham's son Ishmael lived and founded the race forming the modern world.

Beersheba means "seven wells." It was reputed to be the scene of the digging of the wells by Abraham and Isaac, as recorded in Genesis. Abraham is called the father of the Semitic races.

Scene of Battles

Beersheba has been the scene of battles and massacres throughout the ages. Richard the Lion-hearted conquered it during the Crusades. In the First World War Lord Allenby's Allied troops captured it from the Turks after a long siege.

Jews thus resumed control, for the first time in 1878 years, of the southern end of the historic Hebrew territorial limits described as reaching from "Dan to Beersheba."

Jewish spokesmen described Gaza as already virtually sealed off except by sea.

Gaza, a grubby gray town of 40,000 Arabs, has had a bloody history of war from Genesis to World War I.

Mentioned in Genesis (10:19) as the southernmost city of the Canaanite kingdom, Gaza was biblically noted as the place where Samson was blinded and imprisoned.

Sacked Many Times

It was sacked and rebuilt innumerable times. Alexander the Great besieged it. Genghis Kahn and Napoleon played roles in its history. The British stormed it in early November, 1917.

Gaza became world renowned 2000 years ago by its production of light cloth of peculiar quality. This "Gaza cloth" went into the English language as gauze.

Hebrew newspapers said Jewish forces advancing toward Bethlehem and Hebron had spearheads only 10 miles from the City of Nativity.

Two Egyptian planes dropped high explosives and incendiaries on the blacked out Tel Aviv early today and caused some damage. Casualties were officially reported light. Planes also dropped bombs at Haifa.

Greek Communist Toll

Athens, Oct. 21 (AP).—A general staff spokesman said today the Greek army eliminated 25,620 Communist rebels this year, of whom 10,725 were killed. He estimated 21,480 still remain in Greece. He said the government casualty total was 17,284 men.

Eight Groups on Clark's List Stripped of Tax-Free Status

The Internal Revenue Bureau disclosed yesterday that eight organizations listed by Attorney General Clark as "subversive" have been stripped of tax-free status.

They were among 40 taken off the bureau's roll of organizations entitled to special tax privileges as nonprofit religious, charitable or educational concerns not engaged in propaganda or lobbying.

No reasons were given for any of the removals except that the 40 do not meet the necessary qualifications. For instance, operating for profit is sufficient to disqualify an organization.

Persons contributing money to them are barred from deducting the gifts in computing their income taxes.

The eight that went off the bureau's list after going on the Attorney General's list are:

Abraham Lincoln School, Chicago; the Samuel Adams School for Social Studies, Boston; American Committee for European Workers' relief, New York; George Washington Carver School, New York; Hollywood (Calif.) Writers Mobilization; the Ohio School of Social Sciences, Cleveland; the Philadelphia School of Social Science and Art, Philadelphia, and School of Jewish Studies, New York.

Among others stricken by the bureau were the Front Line Fighters Fund of the International Workers Order of New York; New York City Council of the American Youth Congress, and the Peoples Institute of Applied Religion (Inc.), Evansville, Ind.

Clark's list of "totalitarian, Fascist, Communist, or subversive" organizations includes the International Workers Order, the American Youth Congress, and Peoples Institute of Applied Religion, without reference to individual chapters or localities.

Another organization deleted was the Oak Ridge Institute of Nuclear Studies, Oak Ridge, Tenn., site of the atomic energy plant.

ABC Bans Balloons

Newark, N. J., Oct. 21 (U.P.).—Consumers of liquor may get inflated, but it isn't appropriate for liquor stores to give away a toy balloon with each bottle, the State Alcoholic Beverage Commission ruled today.

OAKITE makes GLASSWARE and DISHES SPARKLE and SHINE

LEAVES NO FILM—EVEN WITHOUT WIPING

OAKITE
The gentle, grease-dissolving cleaner—is also an excellent water softener

© R. P. INC., 1948

When you give . . . give enough! Contribute to your Community Chest

NOW! At Coolers, for On-the-Spot Enjoyment

ICE COLD Pepsi "8"

5¢
FULL 8-OUNCE BOTTLE
Iced and Ready to Drink

Here it is! Pepsi "8" in the handy new 8-ounce bottle. Ice-cold—"hits the spot" for on-the-spot enjoyment. No finer cola at any price! Try Pepsi "8"—the *extra*-good drink in the *extra*-size bottle, at only 5¢!

—AND FOR GENEROUS HOME USE
GET THE BIG, BIG 12-OZ. BOTTLE

Only 5¢ a bottle when you buy six!

Get the famous big, BIG 12-ounce size. Take home six! *Two* full glasses in every bottle! That means you can keep plenty on ice, to serve *ice-cold* when friends drop in. So get 6 big bottles of Pepsi-Cola *today! Makes thrift* really *smart!*

TAKE HOME A CARTON OF 6
30¢ PLUS DEPOSIT
SERVES 12 FULL GLASSES (72 OUNCES)

Bottled By: PEPSI-COLA BOTTLING CO. OF WASHINGTON Under appointment from Pepsi-Cola Co., N. Y.

Home-Made FLAVOR

Make your cup cakes with Cuplets®. Contains the same fine quality ingredients you use. Needs only egg and milk added. Makes 12 to 18 delicious cup cakes. And it's precision-mixed for sure results. Get Cuplets.

FLAKO FLAKORN

Two more quality baking mixes for you

FLAKO PRODUCTS CORPORATION
Maker of superior baking mixes since 1922

FIRE SALE
BEVERAGES
DRASTICALLY REDUCED
Many, Many Brands Included
Some Labels Slightly Scorched
EVERY BOTTLE GUARANTEED
PLENTY FOR EVERYBODY
. . . AND FROM OUR REGULAR STOCK
we offer famous brands at generous savings. Suppliers' Agreement does not permit us to advertise nationally famous brands . . . but one look at our shelves will convince you we've got your favorites at deep cut-rate prices.
Larimer's
FOODS · WINES · LIQUEURS
1727-29 Conn. Ave.
HOURS
LIQUOR DEPT. 10:00 A.M. to 9:00 P.M. Daily & Saturday DE. 3366

When you give . . . give enough! Contribute to your Community Chest

The Gallup Poll

Wallace's Strength Appears Slipping

By George Gallup
Director, American Institute of Public Opinion

Princeton, N. J., Oct. 21.—The steady decline in voting strength of Henry Wallace's Progressive Party has been one of the major features of the 1948 presidential election.

Measured in percentages of the total national popular vote, the Wallace following today is approximately half of what it was in January when his party was organized.

There are two aspects of this decline of strength which bear importantly on the national political scene:

1. Wallace in recent days has been saying that the main purpose behind his candidacy is to lay the groundwork for a strong labor-progressive party in 1952.

2. While the Wallace vote is small, it has from the beginning been a threat to President Truman's chances of reelection. Although Wallace will not come close to taking a single State, his vote will be an important factor in some areas, particularly in those States where the race between Truman and Dewey ordinarily would be expected to be close.

Wallace's greatest strength is in New York State where he polls approximately 12 per cent of the vote. Elsewhere, it ranges all the way down to less than 1 per cent of the South Carolina vote. The Progressive Party states Wallace is on the ballot in 45 States.

The decline in the Wallace vote can be seen in these figures:

1. An Institute presidential "trial heat" last January gave Wallace 7 per cent of the Nation's total popular vote.

2. Just before the major party conventions in June a similar poll revealed the Wallace vote had slipped to 6 per cent.

3. In August, the Institute's first post-convention national standings of candidates revealed another drop to 5 per cent.

4. Today, the latest poll shows a further decline to approximately 4 per cent.

POLITICAL significance of this decline is sharpened by comparing today's figure with results of a survey taken in June, 1947, when the Third Party was in the discussion stage. At that time 13 per cent of voters said they would vote for the presidential candidate, when and if the party were organized.

Today's Wallace vote is more nearly comparable to the 3.3 per cent of the popular vote polled by Eugene Debs, Socialist candidate in 1920, and the 2 per cent obtained by William Lemke, Union Royal Oak nominee, in 1936.

Institute surveys over the campaign period indicate two possible reasons for the relatively light vote which Wallace polls.

First, a survey before the political conventions found that many voters believed the Progressive Party was dominated by Communist influences. Fifty-one per cent of all voters held that view, while 21 per cent disagreed and 28 per cent had no opinion. Even among groups to which Wallace makes his strongest appeals, such as young voters, independents and labor union members, substantial majorities of those with opinions felt the party was controlled by Communists.

Second, the main features of the Progressive Party's foreign policy program appeal to small minorities of all voters. Overwhelming majorities, for instance, believe the United States and the Western European allies should stay in Berlin, even if it means war with Russia. Wallace opposes this position, but almost half the people planning to vote for him agree with the general public's attitude.

WALLACE—*From Page 1*

State Election Law Is Upheld

nomination of candidates whose support is confined to geographically limited areas.

"But the State is entitled to deem this power not disproportionate.

"Of 25,000 signatures required, only 9800, or 39 per cent, need be distributed; the remaining 61 per cent may be obtained from a single county. And Cook County, the largest, contains not more than 52 per cent of the State's voters.

"It is allowable State policy to require that candidacies for Statewide office should have support not limited to a concentrated locality. This is not a unique policy."

Justice Rutledge, while agreeing with the majority, wrote a separate opinion. In it, he said that to order the Progressive Party on the ballot at this late date—as requested by the Wallaceites—would create "the gravest risk" of disrupting Illinois election procedures.

Justice Douglas, dissenting, said he thought the 1935 statute violates the equal protection clause in the United States Constitution.

Douglas said it discriminates against residents of populous counties in favor of the rural section and "therefore lacks the equality to which the exercise of political rights is entitled."

Assistant Attorney General Wines' comment, that the State had made a "mistake" in enacting the law, was uttered during argument of the case before the Supreme Court Monday.

In New York, Wallace appealed directly to Republican Gov. Dwight H. Green of Illinois to help put the Progressive ticket on the Statewide ballot.

Wallace asked in a telegram to Green that State certifying officials, including Green, order ballot listing of the Progressives, or that he call a special session of the State Legislature to repeal the disputed law and "thus assure" the Progressives a place on the ballot.

In Chicago, Green could not be reached directly for comment.

IT'S NOT MAGIC!
IT'S KNOW-HOW!

No tricks . . . no hocus-pocus . . . just good ole common sense . . . knowing what our customers want . . . how to get to it . . . how to give you SUPERIOR quality foods and prime meats at reasonable prices, and luxury services which make your shopping faster . . . more convenient . . . more enjoyable.
FRESH FROM MAINE
LIVE Chicken LOBSTER
(AVERAGE WT. ONE LB.)
ea. 79c COOKED ea. 89c

SWIFT'S PREMIUM LEG O' LAMB lb. 69c
THIN SKIN FLORIDA ORANGES 10 LBS. 49c
SWIFT'S PREMIUM CHUCK ROAST lb. 63c
California CARROTS 2 bun. 15c
Thompson CALIFORNIA SEEDLESS GRAPES 2 LBS. 29c
PURE BLACK PEPPER 1 lb. pkg. 99c
PRICES EFFECTIVE FRIDAY & SATURDAY—LIMITED QUANTITIES
Larimer's
FOODS · WINES · LIQUEURS
1727-29 Connecticut Avenue
DE. 3366 DE. 1766
Free Parking Lot Entrance on 20th St. Rear of Store
Grocery Dept. Hours: 8:30 A.M. to 6:30 P.M.
LARIMER'S SPECIAL SUGGESTIONS
Here are some delightfully different meats which promise to make your next luncheon or dinner a memorable occasion: Capons, Pheasants, Squab, Guinea Hens, Filets of Beef, Larded Filets, Saddles of Lamb, Crowns of Lamb.
GROCERY AND MEAT CHARGE ACCOUNTS
Larimer's invites you to enjoy added convenience and to speed your shopping by opening a handy Meat and Grocery Charge Account.
PROMPT DELIVERY SERVICE
FREE SHUTTLE SERVICE

LOOK
11"x11" CANNON FACE CLOTH
IN EVERY BOX OF THIS 4¢ WHITE, GRANULATED SOAP
NEW IMPROVED
SAFE SPEEDY SOAP FOR LAUNDRY AND DISHES
Silver Dust
Trust Silver Dust
Another fine Lever Product

The Best! FOR LESS!
LOWEST PRICES Everyday
That's SHIRLEY'S Policy . . . Take a look thru this ad . . . plenty of values here, aren't there? Well, that's only the usual thing at SHIRLEY—every day in the week we have real money-saving values in every section of our store. Why not SHOP SHIRLEY and SAVE?
SHIRLEY
Savings! Quality! Variety!
FOOD STORES
SWIFT'S SMOKED HAMS
Just picture one of these quality Swift's Hams on your table this week-end . . . they're so tender, so really good that everyone in your family will be delighted!

WHOLE OR SHANK HALF lb. 63c
8-12 lb. average
FRESH-KILLED, FRESH-DRESSED
FRYING CHICKENS
SHIRLEY QUALITY—small-boned birds, carefully selected for extra meatiness . . . extra-tenderness!

Only eviscerated ready-for-the-pan fryers sold at our Store No. 4, Columbia Pike & Glebe Road.
Ready-for-the-Pan FRYERS lb. 65c
lb. 45c
SAVE at these locations:
1—2806 SOUTH QUINCY ST. In Shirlington Shopping Center
2—LEESBURG PIKE & SEMINARY RD. Convenient at Parkfairfax, Etc.
3—LEE HIGHWAY & GLEBE ROAD Plenty of Free Parking
4—COLUMBIA PIKE & GLEBE ROAD In Westmont Shopping Center
STORE HOURS
Store No. 4 (Col. Pike & Glebe Rd.) open 8:30 to 9 P. M. Other stores open 8:30 to 6:30 P. M. daily. Fridays 'til 9 P. M.
SMALL BELTSVILLE TURKEYS
Specially-bred for EXTRA WHITE MEAT . . . you'll be surprised at the number of flavorful meals you get from these birds.

lb. 69c
Only eviscerated ready-for-the-pan turkeys sold at our Columbia Pike Store ..... lb. 85c
TOBIN'S SLICED BACON

lb. pkg. 63c
FRESHLY GROUND BEEF lb. 59c
WESTERN DELICIOUS APPLES

2 lbs. 27c
Farm Fresh Fruits and Vegetables
FANCY FRESH BLACK VALENTINE GREEN BEANS
2 lbs. 25c
MORE FOR YOUR MONEY

FRESH-PICKED, NEW CROP, JUICY FLORIDA ORANGES
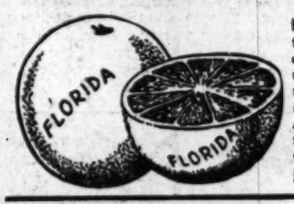

Picked fresh from the orchard every day and rushed to us in refrigerated trucks . . . they're in our store 36 hours after being picked—that's why they're so fresh, so full of juice!
8 lbs. 43c
LOOSE OR IN MESH BAG
WESTERN BARTLETT PEARS 3 lbs. 29c
FANCY, FLORIDA YELLOW SQUASH 2 lbs. 19c
GRATED CLOVERLEAF Tuna Fish reg. can 35c
TEXSUN GRAPEFRUIT JUICE 46 oz. can 21c
DISTINCTIVE DEL MONTE COFFEE lb. jar 51c
KRAFT'S VELVEETA CHEESE 2 lb. pkg. 89c
ANGLO CORNED BEEF 12 oz. can 45c
ARMOUR'S TREET 12 oz. can 45c
FRANZ MARSHMALLOWS 2 8 oz. pkgs. 29c
NEW CROP LARGE DIAMOND WALNUTS lb. pkg. 49c
BLUE PIRATE NEW CROP FILBERTS lb. pkg. 35c
BAKE A PUMPKIN PIE!
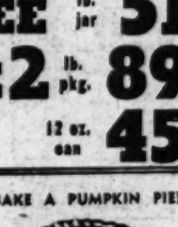
DEL MONTE PUMPKIN 2 No. 2½ cans 29c
PILLSBURY'S PIE CRUST pkg. 15c
OCEAN SPRAY CRANBERRY SAUCE 2 cans 35c
Ivory Soap 2 lge. cakes 35c
Ivory Soap 2 reg. cakes 21c
Ivory Soap 3 Personal cakes 20c
Ivory Snow lge. pkg. 34c
Oxydol lge. pkg. 34c
Tide lge. pkg. 34c
Dreft lge. pkg. 31c
Crisco lb. can 42c
Spic & Span pkg. 24c
Camay Soap 2 reg. cakes 19c
Camay Soap 2 bath cakes 27c
Ivory Flakes lge. pkg. 34c

RIVER TERRACE
SUPER MARKET
OPEN 9 A. M.—9 P. M. DAILY

SMOKED or FRESH
PICNICS
lb. 49c
6-8 lb. avg.

Look! AA or A Grade Genuine
LAMB
Our meat buyer, in cooperation with a large packer, made an unusual purchase of FINE LAMB. We're passing on the saving TO YOU!

SHOULDER LAMB ROAST
lb. 39c
BREAST O' LAMB
lb. 19c
RIB LAMB CHOPS lb. 59c

★★★★ Value! SLICED, LEAN BACON ½-lb. pkg. 49c
★★★★ Value! PURE PORK SAUSAGE MEAT lb. 49c
★★★★ Value! PHILA. STYLE SCRAPPLE 2 lb. pkg. 39c

BORDEN'S CHATEAU CHEESE 2-lb. pkg. 85c
"MISS WISCONSIN" CHEESE Armour's Natural Cheddar ½-lb. 37c

MRS. FILBERT'S MARGARINE In the Squeeze Pack lb. pkg. 37c
PILLSBURY'S HOT ROLL MIX pkg. 22c

PURE CREAMERY BUTTER ½ lb. roll 33c
CAMPBELL'S TOMATO SOUP reg. can 9c
WHOLE GRAIN RICE 2 lb. pkg. 29c
Cream of Wheat reg. pkg. 16c

FROZEN FOODS
STOKELY'S CORN Golden Cut pkg. 28c
STOKELY'S PEAS Sugar Sweet pkgs. 29c
CARPEL'S BABY LIMAS pkgs. 40c
CARPEL'S ASPARAGUS SPEARS pkg. 43c

GOLD MEDAL FLOUR 10 lb. bag 79c
PURE APPLEBUTTER 1¾-lb. jar 17c
SUNSHINE KRISPY CRACKERS lb. pkg. 25c

FINEST FRESHEST PRODUCE
GREEN BEANS 2 lbs. 23c

YORK IMPERIAL APPLES A School Lunch Delight 4 lbs. 25c
BLOOD RED BEETS bch. 5c
FRESH GREEN SPINACH lb. 5c
CRISP CLIPPED CARROTS lb. 5c
ALL-PURPOSE YELLOW ONIONS 3 lbs. 11c
N. Y. STATE CABBAGE lb. 2c

FLORIDA'S For Juice!
JUICY FLORIDA ORANGES For health and flavor, you can't beat Florida's. 5 lbs. 23c
JUICY FLORIDA MARSH SEEDLESS GRAPEFRUIT 70 size each 5c
FLAME RED TOKAY GRAPES lb. 9c
U. S. No. 1 IRISH Potatoes 10 lbs. 29c; 50 lb. bag 1.49
SUGAR VARIETY PUMPKIN lb. 3c
MARYLAND GOLDEN FANCY WASHED SWEETS 5 lbs. 25c

RIVER TERRACE Super Market
"SAVE A PART OF EVERY DOLLAR"
COMPLETELY SELF-SERVICE
3439 BENNING ROAD N. E.
OPEN 9 A. M. TO 9 P. M.

Dewey Is Ruthless, Barkley Declares

New York, Oct. 21 (U.P.)—Senator Alben W. Barkley, Democratic candidate for Vice President, tonight labeled Gov. Thomas E. Dewey a ruthless man who considers "shooting at sunrise" the cure for inefficiency.

Barkley spoke at a Carnegie Hall rally of the Amalgamated Clothing Workers of America (CIO).

He blasted Dewey for his remarks on October 12 when the engineer of the "victory special" backed up the train while Dewey was making a rear-platform speech to a crowd of about 1000 persons at Beaucoup, Ill.

"Well, that's the first lunatic I've had for an engineer," Dewey told the crowd. "He probably should be shot at sunrise, but we'll let him off this time since no one was hurt."

"The Governor of New York showed his hand clearly for the first time recently by advocating 'shooting at sunrise' as a cure for his conception of inefficiency," Barkley charged. "We in the Democratic Party do not consider 'ruthlessness' a proper synonym for 'efficiency.'"

Barkley warned his union audience to be skeptical of Dewey's promises to labor and charged that the Republican Party regards labor "simply as grist for the mills of industry."

TRUMAN—From Page 1

Dewey Claim to Efficiency Ridiculed in Truman Speech

head and told of his warm friendship for her father and uncle.

Paying tribute "to the liberal spirit of the forces of labor in the United States," he reiterated his faith in the "liberal philosophy" and swung into his defense of the New Deal.

"The New Deal represents not merely our pride in what we have done," he said, "but the pattern of what we want to do. It is a program for going forward. True liberalism looks to the future . . ."

He said Mr. Dewey has not only gone after the New Deal in a book, "he has spoken against it, he has campaigned against it . . . and now he wants to come to Washington to destroy it."

He said the Eightieth Congress began the attack by converting the Wagner Act "from a charter protecting the basic rights of the workers into an instrument for union busting by antilabor employers."

He charged the Taft-Hartley Act "is only the beginning of the attacks they plan" and declared Representative Fred A. Hartley, Jr. (R., N. J.) practically said as much in a book he wrote on the law.

"The time has come for working people and all the progressive forces of this Nation to realize the grave danger that confronts them," he said.

Then he listed his own eight-point program for extending the New Deal. He called for repeal of the Taft-Hartley Act, a 40 to 75 cents an hour increase in the minimum wage, full social security insurance coverage, a 50 per cent increase in insurance benefits, expansion of national health facilities, Federal aid to education, slum clearance and low-rent housing, and action "at once" to check high prices.

But never once in his New Deal format did he mention his own civil rights program that brought on his break with the South.

New Arlington Group Formed For Truman

A new Arlington group—including five members of the County Democratic Executive Committee—has been set up to urge Democrats to back President Truman instead of the States Rights ticket.

The group, organized last week, calls itself the Truman-Barkley Straight Democratic Ticket Club of Arlington County.

Its officers, all members of the Democratic Committee, are Mrs. William E. Day, president; Albert A. Carretta, vice president; H. Smith Rucker, secretary; James D. Franklin, treasurer, and Mrs. Elizabeth White, publicity director.

70 Letters Mailed

Carretta said the club this week had mailed letters "to leading Democrats in Arlington," as well as members of the Democratic Committee, urging their support of Truman.

The roughly 70 letters sent also asked recipients to let the club know "whether they would indorse the Truman-Barkley straight ticket," Carretta explained.

Club officers said they would compile the answers to their letter, note who had not replied, and release the findings next week.

Formation of the Arlington club followed a split over the Truman issue on the Fairfax Democratic Committee last week, when two members offered to resign rather than pledge their backing for the President.

Their offer came after the committee resolved to toss out any of its members who refused to support the Truman ticket.

When the committee referred the resignations to District Committee Chairman Gardner L. Boothe, he declared it was within the province of the Fairfax committee to decide. No subsequent action on the resignations has yet been announced.

Meantime, Arlington Better Government League Chairman Malcolm D. Miller yesterday declared that Alfred E. Frisbie, the Democratic nominee for the county board, had refused to say "whether he is a Dixiecrat or a Democrat."

The question Frisbie declined to answer was submitted to him recently at a meeting of the Columbia Pike Citizens Association, Miller said.

ECA Is Urged To Swap Aid for Scarce Materials

A congressional "watchdog" committee last night urged the Economic Cooperation Administration to get strategic and scarce materials in return for economic aid in Western European countries.

Senator Styles Bridges (R., N. H.) said "the economic and military security of the United States permits no delay" in ECA's making "every effort" to get the maximum amount of materials needed for a defense stockpile.

He is chairman of the joint congressional committee set up to keep tab on the European Recovery Program. He voiced concern about ECA's stockpiling program in a letter to ECA Administrator Paul G. Hoffman.

Santa Casts His Ballot

Associated Press Photo
LEONIDAS BEALL, 75-year-old professional Santa Claus from Algona, Iowa, looks over his absentee voter's ballot before recording his choices yesterday. Beall, who lives at 6420 Western ave., will take up his duties soon at Sears Roebuck's Wisconsin ave. store

Election Split Held Possible

Princeton, N. J., Oct. 21 (AP).—Thomas E. Dewey as President and Alben W. Barkley as Vice President?

"It is not at all impossible," Dr. Edward S. Corwin, Princeton University professor and authority on constitutional problems, said today.

Corwin said he based the possibility of this Republican-Democratic combination on the chance that neither major party may receive a majority in the Electoral College after the November 2 election.

If such is the case, he said, the House of Representatives "voting by States would choose the President from the three having the highest vote in the college, while the Senators, voting individually, would choose the Vice President from the two highest candidates."

Corwin added:

"It is generally agreed that the House will probably go Republican, but the Senate is extremely doubtful. With a Democratic majority in the Senate, the election of Dewey and Barkley would be almost assured."

Democrats Appease Reds, Veterans Told

The Republicans told war veterans yesterday that the peace for which they fought amounted to "a series of secret agreements which together spelled appeasement of Soviet Russia."

This in turn, said a leaflet released by the Republican National Committee, "brought about the present precarious international situation." It called Russia "as big a threat to world peace now as Hitler was."

The leaflet summarized "American foreign policy results antedating the present bipartisan foreign policy" as follows:

"Tehran Conference, Decmeber, 1943—Gave Russia 40 per cent of Poland; gave arms and equipment to Tito in Yugoslavia, and yielded to Stalin's demand that Germany's industry be destroyed, thus forcing the United States to support Europe.

"Yalta Conference, February, 1945—gave Outer Mongolia and the Kurile Isles to Russia; approved Russian control of Port Arthur and Dairen and of the railroad through Manchuria to the sea; allowed Russian armies to enter Berlin first and gave Russia three votes to our one in the United Nations.

"Potsdam Conference, July, 1945—gave Russia control of eastern Germany; of all German assets in Austria; of all German industries in this zone, plus 10 per cent of those in the western zone, and of all land for 100 miles around Berlin, leaving the United States without means of access to Berlin except by air."

MADE FRESH DAILY IN WASHINGTON
Swift's Premium Tender Franks
FLAVOR-PROTECTED IN NEW CELLOPHANE WRAP!

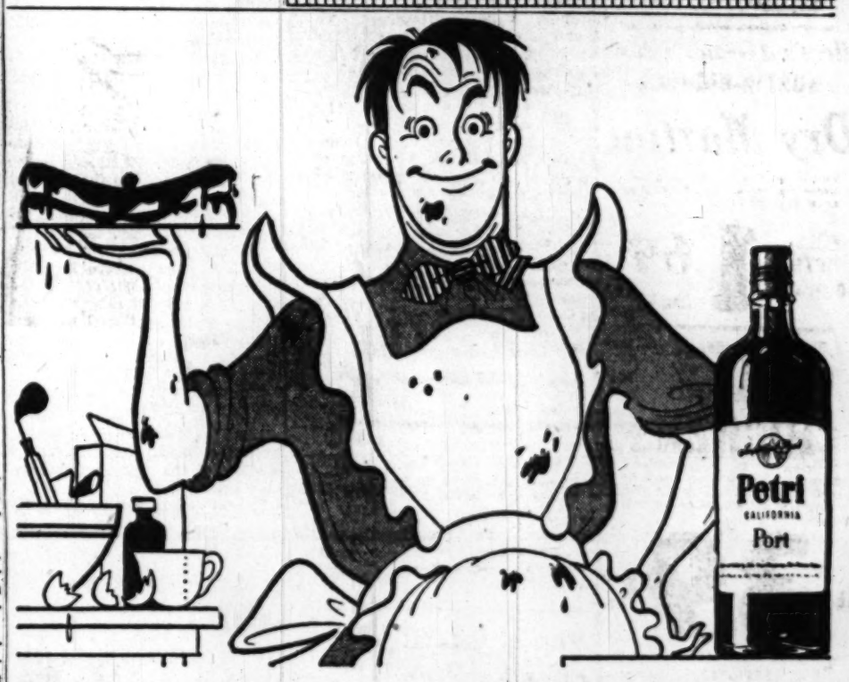

Everything tastes better with
Petri Wine
PETRI WINE CO., SAN FRANCISCO, CALIFORNIA

For Bread With Flavor
And Old-Fashioned Savor
Get COUNTY FAIR Today!

There Is No Substitute For Baking Skill and Top-Quality Ingredients—That's Why You'll Say No Bread Can Compare With Good Old COUNTY FAIR!

County Fair Bread has only been available for less than two years, but it is already a favorite in and around Washington.

And here are the reasons:

County Fair Bread is the modern successor to ordinary bakers' bread. It's good for you, because it's enriched with Vitamins and Minerals for better nutrition. And County Fair Bread is always, always fresh—with rich old-time homelike flavor.

And County Fair Bread is baked under the supervision of Nellie Procter Hewitt—baking champ from Silver Spring, Maryland.

Yes, County Fair Bread is as different from ordinary bread as a country lane is from a city street.

So remember to ask your grocer for this great new favorite—ask for County Fair Bread—and enjoy it every day.

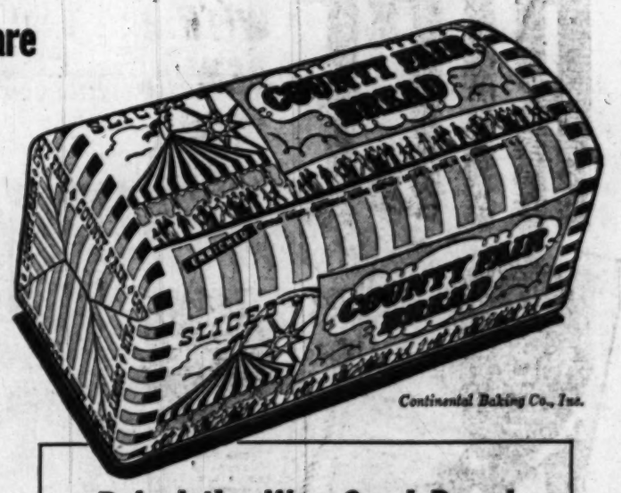

Continental Baking Co., Inc.

Baked the Way Good Bread Should be Baked

COUNTY FAIR BREAD

Fleecy light 'n smooth as satin!
SILVER CAKE

Unbelievably luscious! That's what you'll say when you taste Silver Cake made the easy, Aunt Jemima Ready-Mix way. No work. No bother. Simply add water, stir and bake. Sounds like magic? It is. But the magic is in the mix itself—Aunt Jemima's secret blend of twelve choice ingredients—eggs, milk and shortening included.

Let the family feast on cloud light, home-baked Silver Cake tonight. Get Aunt Jemima Silver Cake Ready-Mix from your grocer today.

Velvety DEVIL'S FOOD

For double delight, try the chocolatey rich goodness of delicious Aunt Jemima Devil's Food Cake, too. Insist on AUNT JEMIMA Devil's Food Ready-Mix. Get it today!

ADD WATER-THAT'S ALL!

Cymac's
401 7th St.
Cor. 7th & D Sts.
Call NA. 3525

CUT-RATE LIQUOR PRICES
Bottle for Bottle, we believe them the lowest priced in the city.

FANCY, EXPERTLY MADE
Fruit LIQUOR OR WINE
BASKETS

Don't forget to remember . . . send a FRUIT BASKET to "her" or "him."
$5 AND UP
Delivered anywhere in the City.

Here's A Grand Value!
AUSTIN-NICHOLS
Dry Martini
You'll delight in the rich full-some flavor—a grand cocktail at a BIG SAVING.
FULL FIFTH 70 Proof 1.69
Buy several bottles NOW!

Plump, Tender, Fresh Killed, Meaty
STEWING CHICKENS
Delicious birds . . . tender and flavorful. Ideal for potpies and fricassees . . . and for tempting chicken salad—a real treat.
lb. 39c

STRICTLY FRESH EGGS
doz. ctn. 59c

Fresh, Lean, Meaty
YOUNG PORK SHOULDER
These are SMALL family sizes (cut from young porkers)— a real meat treat at a saving.
Remember! These are SMALL and very fine

lb. 49c

Lean Streaked, Tasty
SLICED BACON
lb. pkg. 59c

Cymac's
401 7th St. N.W.
CORNER 7th & D Sts.

Everybody benefits — everybody gives—support your Community Chest.

DEWEY—From Page 1

Dewey Challenges Reds' Idea of Man

no differences of opinion, in temperament, in talent, in how to write a story, compose a symphony, or build an automobile or grow cattle. If differences appear, they must be flattened out by the machinegun, the concentration camp, or the arctic rigors of Siberia. That system says that we are all identical slaves stamped out of a biological punch press."

Here Governor Dewey made the point that no human being is "common"—that "we are all . . . uncommon people."

"The highest purpose to which we could dedicate ourselves," he continued, "is to rediscover the everlasting variety of the human rights guaranteed by our free republic. . . .

"Every human right carries with it a responsibility to use it in the interest of others and not to their injury. It means that government which administers these rights must guide its way by one single standard of equal justice and equal treatment of all.

"By a faithful adherence to this standard, we can meet even our most difficult problems of discrimination against minority groups, of prejudice, of bigotry, of denial of certain human rights.

"From my own experience in this State with the largest minority groups in the Nation, I have found it possible to find peaceful, honest solutions to problems which fester when they are ignored or explode when they are mishandled."

"But I say it can be so if we plan for it in the same resolute way that the men in Washington and Albany today are planning for war."

Charlotte Newspaper Comes Out for Dewey

Charlotte, N. C., Oct. 21 (AP).—The Charlotte News announced today its support of Gov. Thomas E. Dewey for the Presidency.

The News is traditionally independent-Democratic. It is the first time it ever has supported a Republican presidential nominee.

Wallace Calls for $100 Average Weekly Wage

New York, Oct. 21 (AP).—Henry Wallace tonight called for "an America where the average worker can earn $100 a week and where the average farmer earns as much as the average worker."

"Some will tell you that is impossible," the Progressive Party candidate said in a speech on the American Broadcasting Co. network.

Democrats Botch Foreign Policy, Millikin Charges

New York, Oct. 21 (U.P.).—Senator Eugene D. Millikin tonight attacked the Democratic Administration for making a "horrible botch of our bipartisan foreign policy" and said peace is too precarious to permit further "blundering" by President Truman.

Millikin (R., Colo.), spoke at a dinner at which the magazine Financial World awarded its fourth annual "Oscar of Industry" to W. A. Wecker, president of the Marquette Cement Manufacturing Co. of Chicago for the excellence of the firm's annual report for 1947.

Millikin, chairman of the Senate Finance Committee, said results of the Tehran, Yalta and Potsdam international conferences showed that "the finest bipartisan foreign policy can be gutted by a chief executive who does not understand it, or whose heart is not in it, or who lacks steadfastness . . . or who would supplant it with independent and unpredictable notions of his own."

Wallace Backer Held For Sound Violation

Columbus, Ohio, Oct. 21 (AP).—Hugh Delacy, 38, campaigning for Henry A. Wallace, was arrested at the Ohio State University campus entrance today on a charge of operating a sound truck in violation of an antinoise ordinance.

Sergt. George Watts said Delacy, a former Congressman from Washington, refused to stop using the loudspeaker to attract a crowd for a Progressive Party campaign speech.

Delacy posted $25 bond for appearance in Municipal Court tomorrow.

Tidelands Belong to States, Says Warren

Fort Worth, Tex., Oct. 21 (AP).—Earl Warren, Republican vice presidential candidate, said today election of a Republican Administration would eliminate a threat of Federal confiscation of tidelands.

The California Governor spoke at Municipal Airport during a plane stop on his flight from Miami, Fla., to Grand Junction, Colo. It was his only campaign appearance in Texas.

He made a plea for national unity and urged support of Jack Porter of Houston, Texas Republican candidate for the United States Senate.

Warren said the tidelands are "the heritage of every school child in Texas," and emphasized "our platform pledges us to leave the ownership with the States, where it rightfully belongs."

Anyone who attempts to divide the American people on any issue—whether it be racial or economic—"is doing a tremendous disservice to this country," Warren said.

Police Destroy Photo Negative, Fearing 'Politics'

Memphis, Tenn., Oct. 21 (AP).—Police Commissioner Joe Boyle had a newspaper photographer's negative destroyed last night because, he said, he feared it might "be used for political purposes."

The negative was taken from Ned Turner, jr., photographer for the Memphis Press-Scimitar, by a policeman.

Turner had snapped a picture of a policeman arresting a motorist on a traffic charge. The arrest occurred near a political rally for men the Press-Scimitar backed and the city-county administration opposed in the primary.

The policeman and three more officers demanded the picture. Turner refused. Boyle appeared on the scene later, ordered Turner into a police car and had the picture taken away from him.

The Press-Scimitar reported the incident today. Asked about it, Boyle said he was afraid the picture might be used for political purposes. "We had heard a couple of spectators say they were going to use the picture and try to show police were trying to break up a political rally."

Breyers
October special
Old-Fashioned Cocoanut ice cream

Made the old-fashioned way with plenty of fresh, moist cocoanut. Ask your friendly Breyer Dealer to hand-pack you a pint or quart. Also available in the money-saving Breyers Gallon.

When you give . . . give enough! Contribute to your Community Chest

If you were the President of A&P...

What would you do to make your A&P a better place to shop?

Have you ever said to yourself, "If I were the President of A&P, I know what I'd do"? I think there are many A&P customers who would like the opportunity to express themselves on the subject of their A&P. I really believe that from your side of the counter, you know A&P best. That's why I ask your opinion.

You can help to make your A&P an even better place to do all your food buying by sending me your suggestions . . . criticisms . . . and opinions.

For instance, what about our service? Is it as courteous and helpful as you would like it to be? Is it prompt and efficient, too? Do you always find all items plainly and correctly price-tagged – as they should be? What in your opinion are we doing that we could do even better? Or what are we not doing that you feel we should do?

I INVITE YOU TO WRITE AND TELL ME HOW YOUR A&P MAY SERVE YOU BETTER

We of A&P want to make our stores the finest places of all in which to shop. That is why your suggestions, criticisms and opinions will be gratefully received and acknowledged. You see there are 100,000 employees of A&P from coast to coast jealously guarding the A&P reputation for courteous, honest, and efficient service. They never want to fail you in any way, but if they do, I am sure that they, as well as I, would appreciate your writing me.

A&P ESTABLISHED 1859

John A. Hartford, President
THE GREAT ATLANTIC & PACIFIC TEA COMPANY
Graybar Building, New York 17, N. Y.

THE GREAT ATLANTIC & PACIFIC TEA COMPANY

RICE WITH NEW FOOD VALUE

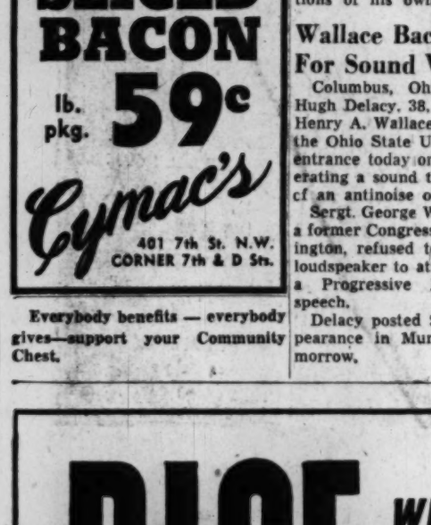

"Uncle Ben's" and "Converted" are trade-marks of Converted Rice, Inc.

New process exclusive with UNCLE BEN'S!

There's no rice like it! A scientific, patented process seals into long-grain polished rice B vitamins that formerly were polished off.

Uncle Ben's *Converted* Long Grain Rice cooks easier, —each grain separate, white, fluffy, never gummy. Delicious flavor. Try it! It's good rice made better. *Converted Rice, Inc., Houston, Texas.*

SAVE up to 29c a pint with NO RUBBING AEROWAX

ANOTHER BARGAIN!
AERO PASTE WAX—Lustrous, Durable—30¢

Thurmond Pledges To Cleanse Party

Memphis, Tenn., Oct. 21 (AP).—Presidential Candidate J. Strom Thurmond said tonight that the States Rights movement will continue "until the Democratic Party has been cleansed."

He urged his listeners to help "reclaim the leadership" of the party and thus win a place in history.

"Every vote for the States Rights Democrats," Thurmond said, "will appear in the history books forever as another powerful voice, saying, 'I stand by the Constitution, and I will not be moved.'"

He said the States Righters' aim is not "temporary power in the government," but "the permanent establishment in this Nation of a Democratic Party dedicated to constitutional, representative government."

The South Carolina Governor characterized President Truman as "an inefficient and confused little man who brought his machine connections into the executive chambers with him."

Gov. Thomas E. Dewey, he said, is "a pennyweight glamour boy who shoved himself into the limelight with the best vaudeville techniques, and who used the machine minorities of the big-city States to capture the nomination."

One Way to Do It

Tonawanda, N. Y. (AP). — Officials of the Kenilworth volunteer fire company found a new use for their fire siren. Finding trouble in rounding up enough members to prepare stands for their field day program, the officials sounded the fire siren. Volunteer fire fighters quickly responded and were put to work.

Frank J. Starzel Chosen as New AP General Manager

New York, N. Y., Oct. 21 (AP).—Appointment of Frank J. Starzel as general manager of the Associated Press was announced today by Kent Cooper, executive director.

Starzel

The appointment of Starzel ends a five-year period during which Cooper has served as executive director and general manager. Cooper was appointed general manager in 1925.

Starzel has been an assistant general manager, in charge of communications and membership relations, for the past five years.

He has had experience in all branches of the AP since joining the staff in 1929.

Born 44 years ago in Iowa, Starzel was brought up in a newspaper atmosphere. His father published a semi-weekly, the Lemars, Iowa, Globe-Post. Starzel attended the University of Iowa and Notre Dame, playing football at both. In succession, he held posts as managing editor of the Iowa City Press-Citizen, assistant to the managing editor of the Des Moines Register & Tribune, news editor of the Bloomington (Ill.) Pantagraph, and copyreader on the Chicago Journal.

GOP Has Spent $164,650 to Win Senate

By The Associated Press

Reports filed yesterday with Congress showed that the National Republican Committee has collected $167,578 and has spent $164,650 on campaigns across the country.

Records in the House Clerk's office also showed that the Progressive Party had a $90,295 deficit on October 19, having taken in $245,407 and spent $335,702.

The National Wallace for President Committee reported contributions of $527,200 and expenditures of $756,675, for a deficit of $229,475 on the same date.

The reports, next-to-the-last to be filed before the November 2 election, did not include financial statements from the Republican and Democratic National Committees. Reports on file covered expenses up to October 18 or 19.

Accounting Required

The Federal Corrupt Practices Act requires complete financial accountings from political committees between October 18 and 23 this year, and on October 28.

The largest contribution reported by the Republican Senatorial Campaign Committee was $15,000 from the Republican State Central Committee of Michigan. Other large donations included: Ohio Republican Finance Committee, $8600; Robert Lehman, New York, $3000; Col. Robert R. McCormick, Chicago, $2000; Walter Chrysler, New York, $2500; Minneapolis (Minn.) County Finance Committee, $10,000; Harold S. Vanderbilt, jr., New York, $2000; William DuPont, jr., Wilmington, Del., $2000; W. L. Mellon, Pittsburgh, Pa., $3000; John D. Rockefeller, jr., New York, $3000; Richard K. Mellon, Pittsburgh, $3000, and Mr. and Mrs. R. P. Guggenheim, Washington, D. C., $6000.

Revercomb Spent $17,000

Senator Revercomb (R., W. Va.) reported he had received and spent more than $17,000 in his campaign for reelection. In one of the key races which may decide which party controls the Senate, Revercomb is opposed by Matthew M. Neely, former Democratic Governor and Senator.

In his preliminary report, Revercomb listed the receipt of $5000 from the Senate Campaign Committee and $1000 each from Harrison E. Spangler, Virginia H. Simmons, John E. Laughlin, Mike Straveggi, Carl Frankovitch, Kenneth Jackson and Donalson Brown. He gave no addresses.

Neely previously had reported donations of $2210 and expenditures of $2520.

Mayor Hubert H. Humphrey of Minneapolis, Democratic candidate for the Senate from Minnesota, reported he received contributions of $23,057 and spent $18,305 during the early stages of his campaign.

His Republican opponent, Senator Ball, has reported contributions of $23,255 and expenditures of $17,948.

Humphrey said the Democratic Senatorial Campaign Committee had sent him $2500. He listed among other contributors Leon Henderson, $1000; Hubert H. Humphrey, sr., $350, and Otto L. Spaeth, J. Pargley, Oscar Cohen and T. Tschetter, $500 each.

A campaign variety show, he said, produced $500, and $10,288 was provided through various individuals and campaign committees, some of it by "passing the hat."

His largest single expenditure was $3319 for radio. Next was $250 for "caravans." He described $12,539 of the total as "exempt."

CHEST—From Page 1

Chest Reports Third of Goal

Chest concept as "indicative and representative of the charitable American mind, to resist the trend to ask the state to be all powerful almoner of the poor."

"May the day never come when the generous American people would so far forget the spirit of neighborliness and charity that has always characterized our American life, so that they would turn to government, not only to rock the cradle, but to bury the corpse," the archbishop said.

Frank R. Jelleff, founder and leader for 20 years of the Boys Club of Washington, was named "Red Feather Citizen" of the day by Joe Shelton, 12-year-old club member, who thanked him for his services to the Red Feather agency.

At a second luncheon meeting in the Washington Hotel yesterday, campaign workers in the automotive and equipment area of Business Unit 1 voted to up their area quota from $124,000 to $200,000.

Pennsylvania Pike Wreck Kills 1, Hurts 2

Greensburg, Pa., Oct. 21 (AP).—One man was burned to death and two others hurt today in the wreck of five trailer trucks on the Pennsylvania turnpike.

State police said the accident occurred after one truck stopped on the super highway in heavy fog. Four other trucks piled up against it and then fire broke out.

For folks hard to satisfy!

Like only food that's specially good? Then you'll rave about Arnold Whole Wheat Plus!

MADE WITH 100% WHOLE WHEAT FLOUR
UNBLEACHED

FAIRFAX Super MARKET
3859 PENNA. AVE. S.E. In Fairfax Village Shopping Center
Our Lyon Park Store is now being remodeled—watch for opening

U. S. "GOOD" BONED & ROLLED BEEF ROAST lb. 79c

DELICIOUS Hams
SMOKED AND CURED BY LUTER'S EXPERTS IN SMITHFIELD, VA.
Here's the tasty ham that children and adults prefer. . . . Luter's experts show the way in curing hams with that melt-in-your-mouth goodness!

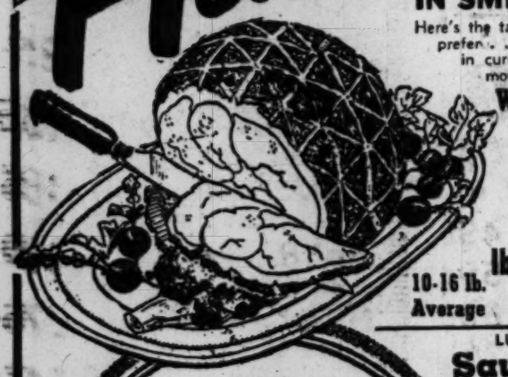

WHOLE OR STRING END
10-16 lb. Average lb. 59c

LUTER'S OF VIRGINIA Sausage Meat 49c lb.

GRADE "A" MORRELL'S PRIDE SLICED BACON lb. pkg. 59c

FRESH GROUND HAMBURG lb. 49c

BELTSVILLE WHITE TURKEYS
Extra-meaty birds, plump, short-legged, double breasted—specially bred to give you more white meat . . . more meals for your money!
6-10 lb. Average lb. 65c

STANDARD OYSTERS Pint 69c

JUICY DELICIOUS, TASTY TOKAY GRAPES

Our customers tell us that these are some of the best grapes they've ever tasted. Why not buy several pounds today? Fine for desserts . . . and the kids love them for school lunches!
lb. 10c

JUMBO STALK CELERY each stalk 10c

YELLOW SQUASH 3 lbs. 19c

ALL PURPOSE POTATOES 10 lbs. 35c

Juicy Florida (70 Size) GRAPEFRUIT each 5c

NEW PACK! HUNT'S PEACHES IN HEAVY SYRUP No. 2½ can 27c
We must limit purchases to 3 cans to a customer!

SUNSHINE KRISPY CRACKERS lb. pkg. 25c
MAINE SARDINES IN OIL OR MUSTARD can 10c

WIN A NEW 1949 MERCURY!
$100,000 MERCURY-A-DAY CONTEST

A MERCURY A DAY FOR 30 DAYS plus $1000 IN CASH every day
Enter often with any of these famous Lever products

SILVER DUST lge. pkg. 35c
With a Fine Cannon Face Cloth FREE

SWAN 2 Lge. Cakes 35c
FLOATING SOAP
The Swan look is a young look.

LUX SOAP 2 Bath Size 27c
Leaves skin fresh and sweet. 2 Reg. Size 19c

RINSO With lge. pkg. Sollium 34c
the "Sunlight" ingredient.

LIFEBUOY 2 Reg. Size 19c
So mild . . . so refreshing. 2 Bath Size 27c

LUX FLAKES Lge. Pkg. 34c, reg. pkg. 5c
gives you faster, richer suds BOTH FOR 39c

SPRY lb. can 42c
WITH CAKE IMPROVER
Improves all your baking. 3 lb. can 1.18

SWAN 2 Reg. Cakes 21c
FLOATING SOAP
The Swan look is a young look.

SEE THE MERCURY ON DISPLAY AT OUR STORE!
COME IN NOW FOR YOUR FREE ENTRY BLANK

Sure way to get FRESH-FROM-THE-FARM Flavor Every Time

Ask for ESSKAY FROZEN-FRESH MARYLAND FRYING CHICKEN

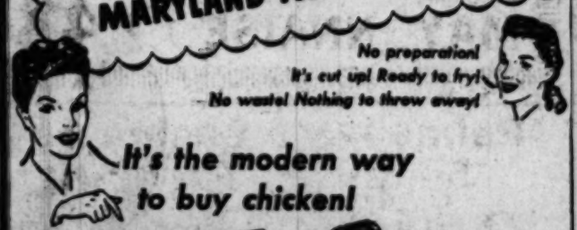

No preparation! It's cut up! Ready to fry! No waste! Nothing to throw away!

It's the modern way to buy chicken!

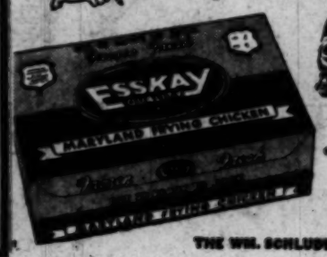

Tender! Delicious! Choice uniform quality! Every chicken government-inspected!

Listen to "IT'S FUN TO COOK" with MARTHA ROSS TEMPLE, WFBR

THE WM. SCHLUDERBERG-T. J. KURDLE CO.

STOP! SHOP! SAVE!
SAVE AT BOULEVARD SUPER MARKET

106 S. WAYNE ST.
Washington Lee Shopping Center
ARLINGTON, VA.

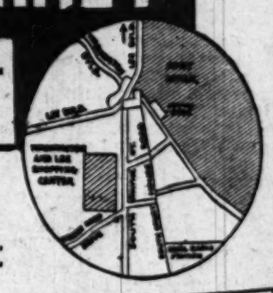

WE GUARANTEE TO SAVE YOU MONEY!
STORE HOURS
FRI. & SAT.: 8:30 A.M. to 9 P.M.
MON.-THURS.: 8:30 A.M. to 7 P.M.

MINUTE CUBE STEAKS lb. 69c

FRESH CHURNED CREAMERY Butter lb. roll 69c

FRESH EGGS GRADE "A" doz. Pullet Size 57c

CUDAHY'S NUTWOOD SMOKED HAMS
FROM VIRGINIA PEANUT-FED HOGS
FRESH GROUND BEEF lb. 47c
NEW LOW PRICE! WHOLE OR SHANK HALF lb. 55c
8-12 lb. average

NEARBY VALLEY FRYING CHICKENS
Fresh-Killed, Fresh-Dressed
lb. 43c

TURKEYS FRESH-KILLED SMALL HENS 8-12 lb. average lb. 67c

TOBIN'S QUALITY WESTERN BEEF
Rib Roast BEEF lb. 49c
CHUCK ROAST lb. 49c

MISS WISCONSIN CHEDDAR CHEESE ½ lb. pkg. 37c

HIGH QUALITY SLICED BACON lb. pkg. 59c

TOBIN'S QUALITY WESTERN BEEF
Sirloin Steak CENTER CUT JUICY-DELICIOUS lb. 59c

SUGAR GRANULATED 5 lb. bag 43c
MILK PET OR CARNATION 2 tall cans 29c
COFFEE MAXWELL HOUSE lb. bag 49c

Phillip's SOUP 3 cans 19c
Mars GLASS WAX pt. jar 25c
Phillip's Pork & Beans 3 16 oz. cans 29c
WEBSTER'S PURE PRESERVES GRAPE PLUM PEACH APRICOT 16 oz. jar 21c
WALDORF TISSUE 3 rolls 20c
JUNE PEAS or Golden Corn 3 cans 29c
SHURFINE Prune Juice qt. jar 23c

FRESH Rutabagas lb. 5c
NEW Turnips lb. 5c
EATING OR COOKING APPLES lb. 5c
NEW CRISP CARROTS lb. 7c

GOLDEN RIPE FIRM BANANAS lb. 15c
THINSKIN GRAPEFRUIT EACH 5c
NEW FLORIDA Oranges 5 lbs. 29c
CRISCO 3 lb. can 1.09

BLUE PLATE MAYONNAISE pt. jar 42c
GET THIS BEAUTIFUL BRU-O-LATOR CHINA TEA POT (retail value $3.00) for $1.25 and ONE COUPON McCORMICK TEA
MAIL TO McCORMICK TEA P. O. BOX 166 NEW YORK 8, N. Y.
½-lb. pkg. 33c pkg. of 25 27c
BEECH-NUT Baby Food 3 JUNIOR jars 40 3 STRAINED jars 27c

BOULEVARD SUPER MARKET

Lovers Found Dead In Overflowed Tub

Associated Press WIREPHOTOS
George Reading — Mrs. Jessie Beck

Chicago, Oct. 21 (AP).—Clasped tightly in each other's arms, the nude bodies of a couple who planned to be married this week were found today, submerged in an overflowing hotel bathtub.

The victims were Mrs. Jessie Beck, 31, of Chicago, mother of two children, who was to have been divorced Friday, and her intended bridegroom, George Reading, 40, Detroit machinery salesman.

Chief Deputy Coroner Anthony C. Prusinski said the couple apparently swallowed pills from several bottles found in the room, got into the tub in Reading's hotel room, and turned on the water. Water dripping into the room below led to the discovery of the bodies.

Police found a letter to Reading from Mrs. Beck's estranged husband, Clarence, a Dayton, Ohio, shoe salesman, saying: "Don't jump off any tall buildings—no woman is worth that."

Police, seeking a motive, said they learned Beck had consented to a divorce but had warned Reading to "forget about Jessie entirely" and had mentioned the possibility of bringing suit for alienation of affections.

However, they also learned that Reading and Mrs. Beck had quarreled last night when Reading, accompanied by another woman, called for Mrs. Beck at the Sherman Hotel where she was employed as a perfume saleswoman in a drugstore. They said Mrs. Beck told Reading they were "all washed up."

Police said the couple's clothing was folded neatly over chairs in Reading's room in the Croydon Hotel, and that they found a note saying:

"May God forgive us. To our friends our love.

"Jessie and George."

Book's Morals Are Weighed By High Court

By the United Press

The Supreme Court yesterday took up the case of Edmund Wilson's "Memoirs of Hecate County" and Justice Robert H. Jackson suggested that many more like it would turn the tribunal into "the high court of obscenity."

The bench must decide whether New York State violated free press guarantees when it banned the book as "obscene, lewd, lascivious, filthy, indecent or disgusting." The publisher, Doubleday & Co., was fined $1000 and ordered to stop publication.

The State's chief target was one story, "The Princess With the Golden Hair," which spared little in its description of the hero's sex life.

Defense attorneys told the high court it must decide whether the suppressed book is obscene. The only way a decision can be made, they suggested, was for the justices to read the book "in its entirety."

Doubleday Attorney Whitney North Seymour agreed with Justice Stanley F. Reed that States have a right to forbid lewdness and lasciviousness. But, Seymour said, Wilson's book is a "serious work of literature" and does not endanger public morals.

"Then this court must decide if this book is lewd?" Reed asked.

Seymour said yes.

"Then you mean," Jackson interposed, "that we'd have to take every obscenity case tried and decide the constitutional issues on the merits of the literature.

"It seems to me that would mean we would become the high court of obscenity."

Jackson also made it clear that he does not consider himself an authority on obscenity.

At one point, Seymour began a reply by stating, "I respectfully submit . . ."

"Don't show me respect on this subject," Jackson grinned. "I don't pose as an expert on it."

New York State's Attorney Whitman Knapp presented his case in a three-sentence statement:

"The statute is valid. A reading of the book by this court will demonstrate that a factual finding of obscenity is reasonable. The judgment below should be affirmed."

The book was banned under a New York law forbidding circulation of obscene books.

Nine copies, one for each justice, were filed with the court. But some of them disappeared and the justices had to write for replacements.

Television to Serve Half Nation, Official Says

Detroit, Oct. 21 (U.P.).—Television shows will be transmitted in areas holding half the population of the United States by the end of 1948, according to Joseph B. Elliott, RCA Victor vice president.

He estimated the industry would produce and sell more than 1,500,000 television receivers in 1949.

New Tool Permits View of Crystal Atoms

Camden, N. J., Oct. 21 (AP).—A new electronic research tool which gazes into the molecular secrets of substances has been perfected.

The Radio Corp. of America calls its tool an electron diffraction unit or a "molecular crystal gazer."

It peers within molecules of crystal strutcures and reveals the arrangement of their atoms, RCA explained.

RCA said it will be useful in investigating corrosion, catalysts, lubricants, surface deposits, pigments for paints, inks and dyes and many phases of metallurgy.

DISCOVER TOMMY STEW
THE NEW TOMATO PRODUCT
Ready to HEAT and EAT
Um-m-m! They taste so good! Delicious, too, as a sauce for meats, fish, etc. Try a can today!
Ask for Tommy Stew in Your Favorite Super Market In and Around Washington

IT'S TIME TO SHINE WITH . . .
GRIFFIN LIQUID WAX 15¢
THE QUICK & EASY SHINE!
SELF-POLISHING
GRIFFIN
LIQUID WAX SHOE POLISH
BLACK BROWN TAN BLUE OXBLOOD

Maj. Gen. Hodges Heads AMG Armed Forces

Berlin, Oct. 21 (AP).—Maj. Gen. James P. Hodges, of Oakley, Md., was appointed director of the American military government's armed forces division today.

Hodges was war-time commander of the Eighth Air Force's Second Bombardment Division. He succeeds Maj. Gen. William E. Hall, recently appointed director of intelligence here.

MEMO
SUNDAY Dinner!
the Johnsons
Aunt May (Remember she likes California Sherry)
Elwoods
Pete & Don (they say California Wines their favorite-m-m-m so do 7 out of every 8 families who serve wine)
Must Try that wine and chicken recipe! (Apple Pie)
Order California Sauterne-Port, too
Wine Advisory Board
717 Market Street
San Francisco 3, California

You can't find a Gentler Bleach than Clorox!

THERE'S NOTHING BETTER THAN CLOROX FOR MAKING WHITE COTTONS AND LINENS SNOWY-WHITE (OR BRIGHTENING FAST COLORS)! FOR CLOROX IS FREE FROM CAUSTIC AND OTHER HARSH SUBSTANCES...IT IS MADE EXTRA GENTLE BY A PATENTED FORMULA USED EXCLUSIVELY BY CLOROX! AND BESIDES BEING GENTLER, CLOROX LESSENS RUBBING... THUS CONSERVING FABRICS TWO WAYS. GIVE YOUR LINENS THIS DOUBLE ADVANTAGE. ALWAYS LAUNDER WITH CLOROX!
Clorox gives you greater disinfecting efficiency, too!
CLOROX HAS POSITIVE GERM-KILLING POWER. AND BECAUSE CLOROX IS FREE FROM CAUSTIC, IT WORKS FASTER IN KILLING HARMFUL GERMS. CLEAN DAILY WITH CLOROX! GIVE YOUR FAMILY THIS EXTRA MEASURE OF HEALTH PROTECTION!

Directions on Label
More Housewives use Clorox than any other Bleach and Disinfectant!
USE IN LAUNDRY..... KITCHEN..... BATHROOM

CLOROX BLEACHES • REMOVES STAINS • DEODORIZES • DISINFECTS
There's only one CLOROX... it's always uniform... always dependable!
BOON, made by the makers of Clorox, is another "first aid" to easy housecleaning. It wipes away dirt and grease quickly, easily from washable surfaces. Cleaning with BOON is simplicity itself!

This week-end I'm going to serve Some fine-flavored tender Food Fair "Blue Ribbon"
BABY STEER BEEF
STANDING RIB ROAST

lb. 53¢
KANSAS CITY "DELIGHT"
ROUND STEAK
Tender, flavorful . . . here's the basic part of a real man's meal!

73¢ lb.
IOWA DE LUXE
TENDER, JUICY, MEATY
CHUCK ROAST
You'll like this chuck . . . it's so really good and so economical, too!
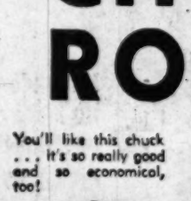
49¢ lb.
TOWER BRAND READY-TO-EAT
HAMS
WHOLE OR SHANK HALF 8-12 LB. AVG. lb. 63¢
YORK SLICED
BACON
DELICIOUS FLAVOR! lb. pkg. 61¢
EVISCERATED
DUCKS
Farmer's Commission House. Each duck wrapped individually for your protection and convenience. READY-FOR-THE-PAN. 5-6 lb. average lb. 69¢

ARMOUR'S BANNER BRAND
LAMB SALE!
SHOULDER ROAST lb. 49¢
SHOULDER CHOPS lb. 59¢
RIB CHOPS lb. 69¢
BREAST O' LAMB lb. 25¢
ARMOUR'S STAR SHORT SHANK OR RATH'S BLACK HAWK
SMOKED PICNICS 6-8 lb. Avg. lb. 49¢
Food Fair Super Markets
8 CONVENIENT LOCATIONS
★ 16th and COLUMBIA RD. Northwest
Self-Service Meats! No Waiting in Line!
This store open 'til 9 p.m. DAILY
★ 5010 New Hampshire Ave. At Farragut
★ Minnesota and East Capitol At Gateway
★ Naylor Gardens 3041 Naylor Rd. S.E.
★ 1818 Benning Rd. N.E. At 19th St.
★ At O St. Market 1420 7th St. N.W.
★ Buckingham, Va. Next Door to The Post Office
★ Barcroft, Va. 4714 Columbia Pike
STORE HOURS DAILY AND SATURDAY 8:30 A.M. TO 6:30 P.M. FRIDAYS: 8:30 TO 8 P.M.
start the day right . . . enjoy a good breakfast
PILLSBURY'S Pancake Flour 2 reg. pkgs. 35¢
VERMONT MAID SYRUP 12 oz. bot. 25¢
HORMEL'S LITTLE PORK SAUSAGE 8 oz. can 39¢
DUFF'S Hot Roll Mix 14 oz. pkg. 26¢
QUAKER Hominy Grits reg. pkg. 17¢
WILKINS COFFEE ALL GRINDS lb. can 54¢
BORDEN'S Instant Mix 8 oz. pkg. 25¢
SIOUX BEE HONEY IN THE NO-DRIP JAR lb. jar 49¢
CRISCO SHORTENING 3 lb. can $1.15
MILK Carnation Pet Borden's NEW LOW PRICE! 2 tall cans 29¢
PEAS P.V.C. BRAND No. 2 can 10¢
TUNA STARKIST GRATED No. ½ can 39¢
CATSUP HEINZ 14 oz. bot. 25¢

Real Nutrition at LOWER PRICES!
BAM Pork & Beans 2 15 oz. cans 41¢
HEINZ BOSTON STYLE Beans 16 oz. can 16¢
VAN CAMP'S Pork & Beans 2 303 cans 25¢
PHILLIP'S Pork & Beans 2 No. 2 cans 25¢
SWANCO MARGARINE
A delightful tasting margarine at a new low price.
LIBBY'S TOMATO JUICE 46 oz. can 27¢
Prices in this ad effective till close of business, Sat., Oct. 23.
HERSHEY'S CHOC. SYRUP 2 cans 27¢
HERSHEY'S CHOCOLATE BARS cello pkg. of 6 25¢
MUELLER'S NOODLES FINE OR WIDE 6 oz. pkg. 13¢
WHITE HOUSE APPLE BUTTER 28 oz. jar 17¢
JUNKET FUDGE AND FROSTING MIX reg. pkg. 29¢
RED MOON CUT GREEN BEANS 2 No. 2 cans 29¢
SCHINDLER'S PEANUT BUTTER 18 oz. jar 35¢
HI-"C" PITTED RED SOUR CHERRIES No. 2 can 27¢
NEW PACK GREEN GIANT PEAS 2 303 cans 41¢
SUPERFINE LIMAGRANDS 2 No. 2 cans 35¢
McCORMICK MAYONNAISE pt. jar 43¢
Finest-Freshest FRUITS & VEGETABLES VALUE AND QUALITY
FOOD FAIR FANCY AND FIRM IDAHO POTATOES 4 lbs. 23¢
EXTRA FANCY FLORIDA ORANGES 5 lbs. 29¢ lb. 33¢
FANCY BARTLETT PEARS 2 lbs. 25¢
U. S. NO. 1 WHITE POTATOES 10 lbs. 35¢
FLAMING RED TOKAY GRAPES 2 lbs. 23¢
FANCY GREENS For your cool-weather Vitamin needs! KALE, SPINACH COLLARDS MUSTARD 2 lbs. 13¢
GREEN VITAMIN-FILLED BROCCOLI lb. 15¢
The "different" green vegetable that adds the touch of novelty to your meals . . . and is so healthful, too!
Palmolive Soap 2 reg. cakes 19¢
Cashmere Bouquet Soap cake 12¢
VEL lge. pkg. 31¢
Octagon Cleanser can 7¢
Octagon Powder Sm. pkg. 10¢ Lge. pkg. 25¢
Palmolive Soap 2 bath size 27¢
Super Suds Lge. pkg. 34¢ Sm. pkg. 2 for 29¢
Octagon Soap 2 lge. cakes 17¢
CHIFFON SOAP FLAKES lge. pkg. 31¢
Octagon Flakes lge. pkg. 34¢

Safeway Guaranteed Meats

Steak	Round U. S. Commercial Grade	lb.	73c [ ]
Steak	Round U. S. Good Grade	lb.	85c [ ]
Steak	Sirloin U. S. Good Grade	lb.	85c [ ]
Chuck Roast	U. S. Commercial Grade	lb.	59c [ ]
Chuck Roast	U. S. Good Grade	lb.	65c [ ]
Plate Beef	Bone In	lb.	35c [ ]
Ground Beef		lb.	53c [ ]
Hams	S'ked, Skinned; 10-14 lb. avg. Whole or Shank Half	lb.	59c [ ]
Hams	Ready-to-Eat; 10 to 14 lb. avg. Whole or Shank Half	lb.	67c [ ]
Picnics	Smoked, 4 to 8 lb. Avg. Whole Bone In	lb.	53c [ ]
Fresh Hams	Whole Bone In	lb.	65c [ ]
Fresh Picnics	Whole Bone In	lb.	51c [ ]
Spareribs		lb.	59c [ ]
Sausage Meat	Gwaltney's Smithfield	lb.	51c [ ]
Sausage Links	All Pork	lb.	61c [ ]
Sausage Meat	All Pork	lb.	51c [ ]
Frankfurters		lb.	51c [ ]
Scrapple		2 lb. pkg.	39c [ ]
Pork Pudding		lb.	31c [ ]
Bologna	Ham, Veal or Pimento	lb.	53c [ ]
Chickens	Dressed and Drawn Fryers	lb.	65c [ ]
Liverwurst		lb.	57c [ ]
Cheese	American or Pimento	lb.	53c [ ]
Cheese	Longhorn	lb.	57c [ ]
Cheese	Cooper Victory	lb.	69c [ ]

Sea Foods

Perch Fillets		lb.	35c [ ]
Haddock Fillets		lb.	49c [ ]
Sole Fillets		lb.	55c [ ]
Flounder Fillets		lb.	53c [ ]
Halibut Steak		lb.	59c [ ]
Salmon Steak		lb.	79c [ ]

Cheese

Dutch Mill	American Cheese	2 lb. box	$1.05 [ ]
Dutch Mill	American Cheese	½ lb. pkg.	31c [ ]
Breeze	Cheese Food	½ lb. pkg.	29c [ ]
Breeze	Cheese Food	2 lb. box	89c [ ]
Cheese Food	Kraft Velveeta	½ lb. pkg.	31c [ ]
Cheese Food	Kraft Velveeta	2 lb. box	95c [ ]
Cheese Food	Borden Chateau	2 lb. box	$1.05 [ ]
American	Kraft Cheese	½ lb. pkg.	31c [ ]
American	Kraft Cheese	2 lb. box	$1.05 [ ]
Sharp Cheese	Berkshire	½ lb. pkg.	45c [ ]
Olive Pimento	Shefford Spread	5 oz. glass	23c [ ]
Old Yorke	Shefford Spread	5 oz. glass	27c [ ]
Cheese Food	Pabst-Ett Regular	6½ oz. pkg.	29c [ ]
Grated Cheese	Kraft American	2 oz. pkg.	12c [ ]
Cream Cheese	Kraft's Philadelphia	3 oz. pkg.	18c [ ]
Relish Spread	Kraft	5 oz. glass	23c [ ]
Pimento	Kraft Spread	5 oz. glass	23c [ ]
Olive Pimento	Kraft Spread	5 oz. glass	23c [ ]
Pineapple	Kraft Spread	5 oz. glass	23c [ ]
Old English	Kraft Spread	5 oz. glass	25c [ ]
Roka Spread	Kraft	5 oz. glass	25c [ ]
Smokelle	Kraft Spread	5 oz. glass	25c [ ]

Lucerne Dairy Products

Grade A Milk	**4 Quarts or More	per qt.	18c [ ]
Grade A Milk	1, 2 or 3 Quarts	per qt.	19c [ ]
Buttermilk		**qt.	13c [ ]
Dari-Drink	Chocolate	**qt.	13c [ ]
Table Cream		½ pt.	20c [ ]
Table Cream		pt.	37c [ ]
Whipping Cream		½ pt	39c [ ]
Cottage Cheese		16 oz. pkg.	25c [ ]

**Higher in Va. Stores

Potato Chips and Popcorn

Potato Chips	Mann's	2½ oz. pkg.	15c [ ]
Potato Chips	Mann's	8 oz. pkg.	33c [ ]
Potato Chips	Brewer Snyder	8 oz. pkg.	33c [ ]
Popcorn	Mann's Cheese	2½ oz. pkg.	15c [ ]
Popcorn	Brewer Snyder O-Ke-Doke	2½ oz. pkg.	15c [ ]
Mann's Smax		5 oz. pkg.	23c [ ]
Potato Chips	Mann's	5 oz. pkg.	25c [ ]
Corn Twistees	Mann's	4 oz. pkg.	23c [ ]
Popcorn	Jolly Time White	10 oz. can	19c [ ]
Popcorn	Jolly Time Yellow	10 oz. can	19c [ ]

Safeway Fresh Produce

York Apples		2 lbs.	15c [ ]
Delicious Apples		2 lbs.	29c [ ]
Stayman Apples		2 lbs.	23c [ ]
Broccoli	Tender Green	lb.	15c [ ]
Cabbage	New Green	lb.	5c [ ]
Carrots	Crisp Fresh	lb.	9c [ ]
Cauliflower		2 lbs.	25c [ ]
Pascal Celery		lb.	12c [ ]
White Celery		lb.	10c [ ]
Cocoanuts		lb.	10c [ ]
Oranges	Florida	5 lbs.	35c [ ]
Cucumbers		2 lbs.	25c [ ]
Cranberries		pkg.	25 [ ]
Grapefruit	Florida	lb.	6c [ ]
Tokay Grapes		2 lbs.	21c [ ]
Fresh Kale		2 lbs.	13c [ ]
Cello Kale		pkg.	19c [ ]
Lemons		lb.	18c [ ]
Lettuce		lb.	14c [ ]
Yellow Onions		3 lbs.	10c [ ]
Parsnips		2 lbs.	15c [ ]
Pears	Bartlett	2 lbs.	29c [ ]
Green Peppers		lb.	10c [ ]
Pumpkins	Sugar	lb.	5c [ ]
Idaho Potatoes	Russett	5 lbs.	29c [ ]
Rutabagas		lb.	4c [ ]
Fresh Spinach		2 lbs.	19c [ ]
Cello Spinach		pkg.	19c [ ]
Potatoes	Md. Gold Sweets	lb.	6c [ ]
Potatoes	Red Sweets	3 lbs.	23c [ ]
Tomatoes	Cello Pkg.	pkg.	19c [ ]

Crackers and Cookies

Krispy Crackers	Sunshine	7 oz. pkg.	15c [ ]
Krispy Crackers	Sunshine	16 oz. pkg.	26c [ ]
Hi Ho Crackers	Sunshine	16 oz. pkg.	29c [ ]
Educator Crax		16 oz. pkg.	27c [ ]
Soda Crackers	Busy Baker	16 oz. pkg.	24c [ ]
Graham Crackers	Pirate's Gold	16 oz. pkg.	25c [ ]
Sunshine Hydrox		7½ oz. pkg.	24c [ ]
Fig Bars	Sunshine	9½ oz. pkg.	21c [ ]
Walnut Cookies	Dutch Maid Black	10 oz. pkg.	19c [ ]
Oatmeal Cookies	Dutch Maid	10 oz. pkg.	19c [ ]
Sugar Wafers	Dutch Maid	6 oz. pkg.	19c [ ]
Zion Fig Bars		16 oz. pkg.	25c [ ]
Zion Chips	Chocolate	16 oz. pkg.	49c [ ]
Ass't. Cookies	Burry's Homespun	16 oz. pkg.	37c [ ]
Kremox	Educator Chocolate	8½ oz. pkg.	23c [ ]
Macaroons	Educator	5½ oz. pkg.	13c [ ]
Vanilla Wafers	Southern	12 oz. pkg.	29c [ ]
Ass't. Creams	Educator	2 4 oz. pkgs.	19c [ ]
Ice Box Cookies	Educator Chocolate	9¼ oz. pkg.	18c [ ]
Ginger Wafers	Educator	6 oz. pkg.	9c [ ]
Ice Box Cookies	Educator Vanilla	9¼ oz. pkg.	18c [ ]
Premium	Crackers Nabisco	7¼ oz. pkg.	15c [ ]
Premium	Crackers Nabisco	lb. pkg.	26c [ ]
Ritz Crackers	Nabisco	8 oz. pkg.	19c [ ]
Ritz Crackers	Nabisco	16 oz. pkg.	32c [ ]
Triscuit Wafers	Nabisco Salted	8 oz. pkg.	18c [ ]
Graham Crackers	Nabisco	16 oz. pkg.	29c [ ]
Cheese Ritz	Nabisco	8 oz. pkg.	26c [ ]

Canned Meats

Corned Beef	Swift's	12 oz. can	47c [ ]
Swift Prem		12 oz. can	43c [ ]
Corned Beef	Angle	12 oz. can	47c [ ]
Vienna Sausage	Libby's	2 4 oz. cans	39c [ ]
Corned Beef	Hash Libby's	16 oz. can	33c [ ]
Vienna S'sage	Armour's	2 4 oz. cans	37c [ ]
Deviled Ham	Underwood	2 2¼ oz. cans	35c [ ]
Corned Beef	Hash Silver Skillet	16 oz. can	29c [ ]
Armour's Treet		12 oz. can	47c [ ]
Weiners	Oscar Mayer With Sac-O-Sauce	14 oz. can	49c [ ]
Chicken	R & R Boned	6 oz. can	79c [ ]
Corned Beef	Hash Armour's	16 oz. can	32c [ ]
Derby Tamales		15¼ oz. can	23c [ ]
Armour's	Chili Con Carne With Beans	16 oz. can	28c [ ]
Hormel's	Chili Con Carne With Beans	16 oz. can	29c [ ]

Salad Needs

Nu Made	Mayonnaise	8 oz. jar	26c [ ]
Nu Made	Mayonnaise	16 oz. jar	47c [ ]
Piedmont	Mayonnaise	16 oz. jar	43c [ ]
Piedmont	Mayonnaise	32 oz. jar	83c [ ]
Duke's	Mayonnaise	16 oz. jar	45c [ ]
McCormick	Mayonnaise	16 oz. jar	43c [ ]
Kraft	Mayonnaise	8 oz. jar	27c [ ]
Kraft	Mayonnaise	16 oz. jar	49c [ ]
Duchess	Salad Dressing	8 oz. jar	22c [ ]
Duchess	Salad Dressing	16 oz. jar	35c [ ]
Duchess	Salad Dressing	32 oz. jar	63c [ ]
Cascade	Salad Dressing	32 oz. jar	57c [ ]
Kraft Miracle	Salad Dressing	8 oz. jar	23c [ ]
Kraft Miracle	Salad Dressing	16 oz. jar	37c [ ]
Dressing	Kraft French	8 oz. jar	21c [ ]
Dressing	Kraft Miracle French	8 oz. jar	21c [ ]
Dressing	Durkee Famous	10 oz. bot.	33c [ ]
Olive Oil	Pompeian	2 oz. bot.	15c [ ]
Olive Oil	Pompeian	4 oz. bot.	27c [ ]
Olive Oil	Pompeian	8 oz. bot.	51c [ ]
Wesson Oil		16 oz. bot.	45c [ ]
Mazola Oil		16 oz. bot.	45c [ ]

Campbell's Soups

Tomato Soup		3	10½ oz. cans	31c [ ]
Chicken Soup		2	10½ oz. cans	33c [ ]
Beef Noodle	Soup	2	10½ oz. cans	33c [ ]
Scotch Broth		2	10½ oz. cans	33c [ ]
Vegetarian	Soup	2	10½ oz. cans	25c [ ]
Consomme		2	10½ oz. cans	33c [ ]
Bean Soup	With Bacon	2	11½ oz. cans	25c [ ]
Bouillon Soup		2	10½ oz. cans	33c [ ]
Beef Soup		2	11 oz. cans	33c [ ]
Cr. of Chicken	Soup	2	10½ oz. cans	33c [ ]
Chicken	Gumbo Soup	2	10½ oz. cans	33c [ ]
Chicken	Noodle Soup	2	10½ oz. cans	33c [ ]
Mushroom	Soup	2	10½ oz. cans	33c [ ]
Vegetable	Soup	2	11 oz. cans	25c [ ]
Vegetable	Beef Soup	2	11 oz. cans	33c [ ]
Clam Chowder		2	10½ oz. cans	33c [ ]
Pea Soup	Green	2	10½ oz. cans	25c [ ]

Phillips Soups

Chicken Soup			10½ oz. can	10c [ ]
Vegetable Soup		3	10½ oz. cans	25c [ ]
Vegetable	Beef Soup	2	10½ oz. cans	21c [ ]
Tomato Soup		3	10½ oz. cans	25c [ ]

Heinz Soups

Gumbo Creole	Soup	2	11 oz. cans	37c [ ]
Vegetable	Soup With Beef	2	11 oz. cans	37c [ ]
Chicken Noodle	Soup	2	11 oz. cans	37c [ ]
Vegetarian	Soup	2	11 oz. cans	29c [ ]
Tomato Soup		3	11 oz. cans	35c [ ]
Vegetable	Soup	2	11 oz. cans	29c [ ]
Clam Chowder		2	11 oz. cans	37c [ ]
Mushroom	Soup	2	11 oz. cans	37c [ ]
Chicken Soup		2	10¾ oz. cans	37c [ ]

Baking Needs

Baking Powder	Rumford	4 oz. can	9c [ ]
Baking Powder	Rumford	12 oz. can	23c [ ]
Baking Powder	Calumet	8 oz. can	10c [ ]
Baking Powder	Calumet	16 oz. can	19c [ ]
Baking Powder	Hearth Club	10 oz. can	11c [ ]
Baking Powder	Hearth Club	24 oz. can	23c [ ]
Arm & Hammer	Soda	½ lb. pkg.	4c [ ]
Arm & Hammer	Soda	1 lb. pkg.	8c [ ]
Yeast	Fleischmann's	pkg.	5c [ ]

Extracts

Vanilla Extract	McCormick	4 oz. bot.	65c [ ]
Vanilla Extract	McCormick	2 oz. bot.	35c [ ]
Vanilla Extract	McCormick	1 oz. bot.	21c [ ]
Vanilla Extract	Sauer	3½ oz. bot.	29c [ ]
Lemon Extract	McCormick	1 oz. bot.	21c [ ]
Vanilla Extract	Burnett's	2 oz. bot.	35c [ ]
Food Coloring	McCormick Assorted	pkg.	20c [ ]
Food Coloring	McCormick Red	bot.	9c [ ]

McCormick Spices

Allspice	Ground	1⅛ oz. can	8c [ ]
Chili Powder		1 oz. can	11c [ ]
Cinnamon	Ground	1⅛ oz. can	9c [ ]
Garlic Salt		2½ oz. glass	14c [ ]
Celery Salt		2 oz. bot.	14c [ ]
Onion Salt		2 oz. bot.	14c [ ]
Black Pepper		1½ oz. can	19c [ ]
Black Pepper		4 oz. can	45c [ ]
Red Pepper		1¼ oz. can	11c [ ]
Cloves	Ground	1⅛ oz. can	8c [ ]
Cream Tarter		1½ oz. can	15c [ ]
Curry Powder		1¼ oz. can	9c [ ]
Ginger	Ground	1 oz. can	7c [ ]
Nutmeg	Ground	1⅜ oz. can	19c [ ]
Paprica	Ground	1 oz. can	11c [ ]
Seasoning	Poultry	⅞ oz. pkg.	9c [ ]
Rubbed Sage		⅔ oz. can	9c [ ]
Onion Flakes		1 oz. pkg.	11c [ ]
Parsley Flakes		1½ oz. can	12c [ ]
Bay Leaves		¼ oz. can	8c [ ]
Celery Seed		1½ oz. can	9c [ ]
Cloves	Whole	1⅛ oz. can	8c [ ]
Mustard Seed		2⅞ oz. can	10c [ ]
Pickling Spice	Whole	1½ oz. can	9c [ ]
Thyme	Whole	¾ oz. can	7c [ ]
Cinnamon	Stick	½ oz. can	11c [ ]

Sauces and Condiments

Red Hill	Catsup	14 oz. bot.	17c [ ]
Del Monte	Catsup	14 oz. bot.	23c [ ]
Heinz Ketchup		14 oz. bot.	25c [ ]
Ritter Catsup	Tobasco	14 oz. bot.	19c [ ]
Del Monte	Chili Sauce	12 oz. bot.	22c [ ]
Chili Sauce	Heinz	12 oz. bot.	33c [ ]
Horseradish	Arrow	6 oz. bot.	10c [ ]
Tabasco Sauce	McIlhenny's	2 oz. bot.	36c [ ]
Worcestershire	French's Sauce	5 oz. bot.	15c [ ]
Kitchen Bouquet		4 oz. bot.	41c [ ]
Lee & Perrin	Sauce	5 oz. bot.	31c [ ]
A-1 Sauce	Brand's	6 oz. bot.	29c [ ]
Red Hot Sauce	Evangeline	3 oz. bot.	8c [ ]
"57" Sauce	Heinz	5 oz. bot.	24c [ ]

Sugar

Cane Sugar	Granulated	2 lb. ctn.	19c [ ]
Cane Sugar	Granulated	5 lb. bag	44c [ ]
Cane Sugar	Granulated	10 lb. bag	87c [ ]
Tablet Sugar	Domino	2 lb. pkg.	27c [ ]
Powdered Sugar	Superfine	lb. pkg.	11c [ ]

Canned Fruits

Sliced Apples	White House		No. 2 can	16c [ ]
Applesauce	White House	2	No. 2 cans	25c [ ]
Apricots	Valley Gold Whole Peeled		No. 2½ can	31c [ ]
Apricots	Valley Gold Halves Unpeeled		No. 2½ can	31c [ ]
Del Monte	Apricots Halves Unpeeled		16 oz. can	23c [ ]
Del Monte	Apricots Halves Unpeeled		No. 2½ can	35c [ ]
Cherries	Del Monte Dark Sweet		17 oz. jar	37c [ ]
Cherries	Del Monte Light Sweet		17 oz. jar	35c [ ]
Cherries	Honeybird Red Sour		No. 2 can	27c [ ]
Cranberry	Sauce Ocean Spray	2	16 oz. cans	35c [ ]
Del Monte	Boysenberries		17 oz. jar	33c [ ]
Blueberries	Wyman's		15 oz. can	29c [ ]
Citra Salad	Grapefruit & Orange		No. 2 can	21c [ ]
Grapefruit	Sections Silver Slice	2	No. 2 cans	35c [ ]
Fruit Cocktail	Hostess Delight		No. 2½ can	41c [ ]
Fruit Cocktail	Del Monte		17 oz. can	27c [ ]
Fruit Cocktail	Del Monte		30 oz. can	43c [ ]
Del Monte	Fruit for Salad		29 oz. jar	49c [ ]
Peaches	Del Monte Sliced		29 oz. can	31c [ ]
Peaches	Del Monte Halves		29 oz. can	31c [ ]
Peaches	Del Monte Sliced		16 oz. can	21c [ ]
Peaches	Castle Crest Halves		29 oz. can	29c [ ]
Peaches	Highway		29 oz. can	27c [ ]
Cherries	Maraschino Style Red		8 oz. pt.	29c [ ]

Canned Juices

Grapefruit	Town House	3	No. 2 cans	27c [ ]
Grapefruit	Town House	2	46 oz. cans	39c [ ]
Grapefruit	Silver Nip	3	No. 2 cans	27c [ ]
Grapefruit	Silver Nip	2	46 oz. cans	39c [ ]
Orange	Full o' Gold	2	No. 2 cans	21c [ ]
Orange	Full o' Gold	2	46 oz. cans	47c [ ]
Orange	Florida Gold	2	No. 2 cans	21c [ ]
Orange	Florida Gold	2	46 oz. cans	47c [ ]
Blended Juice	Blend O' Gold	2	46 oz. cans	41c [ ]
Blended Juice	Florida Gold	3	No. 2 cans	27c [ ]
Blended Juice	Florida Gold	2	46 oz. cans	41c [ ]
Lemon Juice	Treesweet	3	5½ oz. cans	19c [ ]
Grape Juice	Welch's		pt. bot.	25c [ ]
Grape Juice	Welch's		qt. bot.	47c [ ]
Grape Juice	Widmer's		pt. bot.	17c [ ]
Grape Juice	Widmer's		qt. bot.	33c [ ]
Apple Juice	Red Cheek		qt. bot.	19c [ ]
Apple Juice	White House		46 oz. bot	21c [ ]
Apricot Nectar	Heart's Delight	2	12 oz. cans	25c [ ]
Prune Juice	Sunsweet		qt. bot.	27c [ ]
Prune Juice	Del Monte		qt. bot.	24c [ ]
Tomato Juice	Libby's	2	No. 2 cans	23c [ ]
Tomato Juice	Libby's		46 oz. can	27c [ ]
Tomato Juice	College Inn Cocktail		36 oz. can	23c [ ]
V-8 Cocktail	Vegetable Juice		46 oz. can	33c [ ]
V-8 Cocktail	Vegetable Juice	2	12 oz. cans	23c [ ]

Vinegar

Heinz Vinegar	White		qt. bot.	17c [ ]
Heinz Vinegar	Pure Cider		pt. bot.	12c [ ]
Heinz Vinegar	Tarragon		pt. bot.	21c [ ]
White House Vinegar			pt. bot.	9c [ ]
White House Vinegar			qt. bot.	15c [ ]
Old Mill Vinegar			pt. bot.	9c [ ]
Old Mill Vinegar			qt. bot.	15c [ ]
Old Mill Vinegar			½ gal. jug	29c [ ]
Old Mill Vinegar			gal. jug	55c [ ]

Jams, Jellies and Preserves

Apple Raspberry	M'a'lm's	12 oz. Gl.	15c [ ]
Apple Grape	Musselman's	12 oz. Gl.	15c [ ]
Apple Elderberry	Mus'lm's	12 oz. Gl.	15c [ ]
Apple Jelly	Musselman's	12 oz. Gl.	13c [ ]
Currant Jelly	Schimmel's	12 oz. Gl.	27c [ ]
Apple Jelly	Schimmel's	32 oz. jar	29c [ ]
Grape Jelly	Schimmel's	12 oz. Gl.	17c [ ]
Apple Mint	Schimmel's	12 oz. Gl.	18c [ ]
Pineapple	Schimmel's Preserves	16 oz. jar	31c [ ]
Apricot	Schimmel's Preserves	16 oz. jar	27c [ ]
Peach Preserves	Schim'l's	16 oz. jar	27c [ ]
Strawberry	Schimmel's Preserv.	16 oz. jar	43c [ ]
Damson	Schimmel's Preserves	16 oz. jar	27c [ ]
Cherry	Schimmel's Preserves	16 oz. jar	35c [ ]
Blackberry Jam	Schimmel's	16 oz. jar	31c [ ]
Raspberry Jam	Schimmel's	16 oz. jar	43c [ ]
Apple Butter	White House	38 oz. jar	23c [ ]
Apple Butter	Old Virginia	2 20 oz. jars	35c [ ]
Marmalade	Crosse & Blackwell Orange	16 oz. Gl.	24c [ ]
Sioux Bee Honey		16 oz. bot.	29c [ ]
Lake Shore Honey		16 oz. bot.	33c [ ]

These prices effective until close of business Saturday, October 23, 1948, in Washington, D. C.

MARYLAND: Bethesda, Bladensburg, Chevy Chase, Kensington, Coral Hills, College Park, Hyattsville, Mt. Rainier, Silver Spring, Takoma Park, Gaithersburg, Rockville, Ashland, Upper Marlboro, Indian Head, Berwyn, Capitol Heights.

VIRGINIA: Alexandria, Arlington, Fairfax, Falls Church, McLean, Herndon, Vienna. NO SALES TO DEALERS. WE RESERVE THE RIGHT TO LIMIT QUANTITIES. Items marked (*) are subject to Maryland Sales Tax. Produce prices are subject to daily market changes.

Prepared Foods

Spaghetti	Franco-Amer.	2	15¾ oz. cans	29c [ ]
Chinese Dinner	La Choy Meatless		pkg.	47c [ ]
La Choy Noodles	Chow Mein	2	4 oz. cans	35c [ ]
Bean Sprouts	La Choy	2	16 oz. cans	25c [ ]
Soy Sauce	La Choy		3 oz. bot.	10c [ ]
Spaghetti	Heinz Cooked Tomato Sauce	2	15½ oz. cans	29c [ ]
Macaroni	Heinz Cooked	2	15½ oz. cans	33c [ ]
Spaghetti	Phillips Cooked		15½ oz. can	11c [ ]
Chicken	A la King R & R		10½ oz. can	53c [ ]
Noodle Dinner	R & R Chicken		½ pt. jar	41c [ ]
Spaghetti	Meat Balls Venice Maid	2	15½ oz. cans	39c [ ]
Spaghetti	Meat Balls Chef Boy Ardee		15¾ oz. can	21c [ ]
Kraft Dinner	Macaroni		7¼ oz. pkg.	15c [ ]
Spaghetti	Dinner Chef Boy Ardee		16¾ oz. pkg.	37c [ ]

Peanut Butter

Beverly	Peanut Butter Chunk	8 oz. jar	21c [ ]
Beverly	Peanut Butter Chunk	16 oz. jar	35c [ ]
Peter Pan	Crunchy Peanut Butter	12 oz. jar	32c [ ]
Peter Pan	Peanut Butter	12 oz. jar	30c [ ]
Real Roast	Peanut Butter	16 oz. jar	30c [ ]
Real Roast	Peanut Butter	32 oz. jar	57c [ ]
Beverly	Peanut Butter Regular	8 oz. jar	17c [ ]
Beverly	Peanut Butter Reguler	16 oz. jar	30c [ ]
Schindler's	Peanut Butter	16 oz. jar	35c [ ]

Butter and Margarine

Meadow Wood	Butter 92 Score ¼ lb. Prints	lb.	75c [ ]
Land O' Lakes	Butter 93 Score ¼ lb. Prints	lb.	77c [ ]
Margarine	Sunnybank	lb.	37c [ ]
Margarine	Mrs. Filbert's		39c [ ]
Margarine	Parkay	lb.	40c [ ]
Margarine	Blue Bonnet	lb.	40c [ ]

Bakery Values

White Bread	Mrs. Wright's Sliced	lb. loaf		12c [ ]
White Bread	Mrs. Wright's Sliced	1½ lb. loaf		17c [ ]
Whole Wheat	Mrs. Wright's Sliced Bread	lb. loaf		14c [ ]
Rye Bread	Sliced	lb. loaf		14c [ ]
Cracked Wheat	Bread Sliced	lb. loaf		15c [ ]
Butter & Egg	Bread Sliced	lb. loaf		15c [ ]
Raisin Bread	Sliced	lb. loaf		18c [ ]
Pound Cake		lb.		35c [ ]
Layer Cake		12 oz.		35c [ ]
Layer Cake		½ cut		55c [ ]
Angel Food Cake		Small		35c [ ]

Canned Fish

Red Salmon	Argo		16 oz. can	69c [ ]
Red Salmon	Bumble Bee		7¾ oz. can	59c [ ]
Sardines	Star Boat Natural		15 oz. can	25c [ ]
Sardines	Star Boat Tomato Sauce		15 oz. can	31c [ ]
Crab Meat	Bumble Bee White		7½ oz. can	62c [ ]
Tuna Fish	White Star Light Meat Grated		6½ oz. can	41c [ ]
Medium Shrimp	Gulf Kist		5 oz. can	49c [ ]
Salt Mackerel	Gorton Fillets		12 oz. can	31c [ ]
Mackerel	Gorton's Atlantic Ocean		14 oz. can	27c [ ]
Codfish Cakes	Gorton's Ready-to-Fry		10 oz. can	21c [ ]

Paper Needs

Dinner Napkins	Green		*Pkg. of 100	35c [ ]
Onliwon Towels	Flat		*Pkg. of 140	29c [ ]
Towel Holders	Onliwon Assorted		*Each	29c [ ]
Small Napkins	Hudson	2	Pkgs. of 50	25c [ ]
Kleenex	Facial Tissues	2	Pkgs. of 200	35c [ ]
Scotties	Facial Tissues	3	Pkgs. of 200	35c [ ]
Scotties	Facial Tissues		*Pkg. of 440	25c [ ]

SAFE

Compare SAFEWAY PRICES

AND SEE HOW SAVING A LITTLE ON A LOT OF ITEMS EVERY DAY AT SAFEWAY WILL CUT YOUR TOTAL BILL

It's the total that counts! Thrifty shoppers know that they save most when EVERYTHING they buy is priced low. The way to discover regular savings is to COMPARE ALL PRICES. To help, we've listed below hundreds and hundreds of items . . . each a typical example of the values that await your selection at Safeway right in your neighborhood. Check them—and COMPARE. See how much you can save by doing all your food shopping at Safeway.

Coffee

Edwards Coffee	Vacuum Packed	lb. can		52c [ ]
Edwards Coffee	Vacuum Packed	2 lb. can		99c [ ]
Airway Coffee	Mild and Mellow	2 lbs.		79c [ ]
Nob Hill	COFFEE Ground When You Buy	2 lbs.		85c [ ]
Chase & Sanborn	COFFEE Vac. Pkd.	lb. can		56c [ ]
Maxwell House	COFFEE Vac. Packed	lb. can		56c [ ]
Sanka Coffee	Vacuum Packed	lb. can		63c [ ]
Wilkins Coffee	Vacuum Packed	lb. can		54c [ ]
Instant Coffee	Borden's	2 oz. jar		40c [ ]
Instant Coffee	Sanka	2 oz. jar		47c [ ]
Nescafe	Nestle	4 oz. jar		39c [ ]
Nescafe	Nestle	12 oz. jar		$1.13 [ ]

Teas

Canterbury	Tea Bags	pkg. of 16		15c [ ]
Canterbury	Tea Bags	pkg. of 48		43c [ ]
Canterbury	Tea	¼ lb. pkg.		28c [ ]
Canterbury	Tea	½ lb. pkg.		53c [ ]
Canterbury	Tea Bags	pkg. of 100		79c [ ]
Lipton Tea	Bags	pkg. of 48		53c [ ]
Lipton Tea		¼ lb. pkg.		32c [ ]
Lipton Tea		½ lb. pkg.		63c [ ]
McCormick's	Bonquet Tea Bags	pkg. of 50		51c [ ]
McCormick's	Bonquet Green Tea	¼ lb. pkg.		28c [ ]
Tender Leaf	Tea Bags	pkg. of 48		53c [ ]
Wilkins	Tea Balls	pkg. of 50		49c [ ]

Chocolate and Cocoa

Walter Baker's	Chocolate	½ lb. pkg.		43c [ ]
Chocolate	Dot's Sweet	½ lb. pkg.		41c [ ]
Chocolate	Hershey's Baking	½ lb. pkg.		39c [ ]
Nestle's Morsels	Semi-Sweet	6 oz. pkg.		23c [ ]
Hershey's Cocoa		½ lb. pkg.		21c [ ]
Hershey's Cocoa		1 lb. pkg.		39c [ ]
Hot Chocolate	Hershey's Instant	3 1½ oz. pkgs.		10c [ ]
Walter Baker's	Cocoa	½ lb. pkg.		21c [ ]
Instant Postum		4 oz. jar		29c [ ]
Instant Postum		8 oz. jar		53c [ ]
Chocolate	Hershey Syrup	2 16 oz. cans		27c [ ]
Chocolate	Dari-Rich Syrup	16 oz. can		23c [ ]
Ovomalt		16 oz. can		45c [ ]
Ovaltine		6 oz. glass		39c [ ]
Ovaltine		14 oz. glass		69c [ ]
Malted Milk	Carnation Chocolate	16 oz. glass		37c [ ]

Corn Meal

Indian Head	Corn Meal	2 lb. sack		17c [ ]
Indian Head	Corn Meal	5 lb. sack		39c [ ]
Indian Head	Corn Meal	10 lb. sack		75c [ ]
Mammy Lou	Yellow Corn Meal	20 oz. pkg.		14c [ ]
Mammy Lou	White Corn Meal	5 lb. Sack		39c [ ]
Mammy Lou	White Corn Meal	20 oz. pkg.		15c [ ]

Rice and Dried Beans

Peacock Rice		2 lb. pkg.		31c [ ]
Peacock Rice		lb. pkg.		16c [ ]
White Rice	Uncle Ben's Converted	lb. pkg.		25c [ ]
Minute Rice	Pre-Cooked	2 5½ oz. pkgs.		27c [ ]
Brown's Beans	Great Northern	lb. pkg.		15c [ ]
Brown's Beans	Great Northern	2 lb. pkg.		29c [ ]
Navy Beans	Jack Rabbit	lb. pkg.		15c [ ]
Navy Beans	Jack Rabbit	2 lb. pkg.		29c [ ]
Blue Boy	Red Kidney Beans	lb. pkg.		21c [ ]

Hot Cereals

Instant Ralston		18 oz. pkg.		27c [ ]
Farina	Quaker Enriched	14 oz. pkg.		15c [ ]
Quaker Oats	Regular	20 oz. pkg.		17c [ ]
Quaker Oats	Quick	20 oz. pkg.		17c [ ]
Quaker Oats	Regular	48 oz. pkg.		35c [ ]
Quaker Oats	Quick	48 oz. pkg.		35c [ ]
Cream of Wheat	5 Minute	14 oz. pkg.		18c [ ]
Cream of Wheat	5 Minute	28 oz. pkg.		30c [ ]
Wheatena		22 oz. pkg.		29c [ ]

Cereals

Shredded	WHEAT Nabisco	2 12 oz. pkgs.		35c [ ]
Raisin Bran	Kellogg's Flakes	10 oz. pkg.		17c [ ]
All Bran	Kellogg's	10 oz. pkg.		17c [ ]
All Bran	Kellogg's	16 oz. pkg.		24c [ ]
Corn Flakes	Kellogg's	8 oz. pkg.		14c [ ]
Corn Flakes	Kellogg's	13 oz. pkg.		19c [ ]
Corn Soya	Kellogg's	8 oz. pkg.		15c [ ]
Kellogg's Pep		8 oz. pkg.		15c [ ]
Rice Krispies	Kellogg's	2 5½ oz. pkgs.		29c [ ]
Shredded Wheat	Kellogg's	12 oz. pkg.		17c [ ]
Kellogg's Variety		10½ oz. pkg.		32c [ ]
Grape Nuts		12 oz. pkg.		19c [ ]
Grape Nut Flakes		8 oz. pkg.		15c [ ]
Grape Nut Flakes		12 oz. pkg.		21c [ ]
Post Toasties		8 oz. pkg.		14c [ ]
Post Toasties		13 oz. pkg.		19c [ ]
Raisin Bran	Post's	10 oz. pkg.		17c [ ]
Post Tens		11 oz. pkg.		30c [ ]
Bran Flakes	Post's	8 oz. pkg.		14c [ ]
Cheerios		7 oz. pkg.		16c [ ]
Kix Cereal		7 oz. pkg.		16c [ ]
Wheaties		2 8 oz. pkgs.		29c [ ]
Wheaties		12 oz. pkg.		21c [ ]
Honey Wheat	Ranger Joe	2 6¼ oz. pkgs.		27c [ ]
Betty Crocker	Cereal Tray	10 oz. pkg.		32c [ ]
Rice Sparkies	Quaker Puffed	4½ oz. pkg.		15c [ ]
Wheat Sparkies	Quaker Puffed	4 oz. pkg.		12c [ ]
Shredded Ralston		12 oz. pkg.		17c [ ]

Baby Food

Clapp's	Strained	3 4¾ oz. jars		27c [ ]
Clapp's	Junior	6 7¾ oz. jars		79c [ ]
Gerber's	Strained	3 4½ oz. jars		27c [ ]
Heinz	Strained	3 jars		27c [ ]
Baby Cereal	Gerber's	2 8 oz. pkgs.		31c [ ]
Oatmeal	Gerber's Instant	2 8 oz. pkgs.		31c [ ]
Formulac		14½ oz. can		25c [ ]
Papena	Baby Cereal	**8 oz. pkg.		21c [ ]
Pablum	Baby Cereal	** 18 oz. pkg.		43c [ ]
Pablum	Baby Cereal	**8 oz. pkg.		21c [ ]

**Prices effective in D. C. Stores Only

Gerber's Meats for Baby

Beef	Strained	2 3½ oz. cans		37c [ ]
Liver	Strained	2 3½ oz. cans		37c [ ]
Veal	Strained	2 3½ oz. cans		37c [ ]
Beef	Junior Chopped	2 3½ oz. cans		37c [ ]
Liver	Junior Chopped	2 3½ oz. cans		37c [ ]
Veal	Junior Chopped	2 3½ oz. cans		37c [ ]

Dried Fruit

Prunes	Del Monte Large	2 lb. pkgs.		39c [ ]
Prunes	Del Monte medium	2 lb. pkg.		35c [ ]
Prunes	Sunsweet Large	2 lb. pkgs.		39c [ ]
Prunes	Sunsweet Medium	2 lb. pkg.		35c [ ]
Cooking Figs	Blue Ribbon Calimyrna	12 oz. pkg.		23c [ ]

Syrups

Karo Syrup	Blue Label	1½ lb. bot.		19c [ ]
Karo Syrup	Blue Label	5 lb. can		53c [ ]
Karo Syrup	Red Label	1½ lb. bot.		20c [ ]
King Syrup		2½ lb. can		31c [ ]
King Syrup		5 lb. can		59c [ ]
Molasses	Brer Rabbit Green	12 oz. gl.		17c [ ]
Molasses	Brer Rabbit Gold	12 oz. gl.		20c [ ]
Molasses	Po-T-Rik	38 oz. can		31c [ ]
New England	Syrup	12 oz. bot.		21c [ ]
Vermont Maid	Syrup	12 oz. bot.		27c [ ]
Sleepy Hollow	Syrup	12 oz. bot.		22c [ ]

Prepared Flours

P'ncake Flour	or Waffle Suzanna	2 20 oz. pkgs.		25c [ ]
Pancake Flour	or Waffle Suzanna	56 oz. pkg.		33c [ ]
Pancake Flour	Aunt Jemima	2 20 oz. pkgs.		35c [ ]
Pancake Flour	Aunt Jemima	40 oz. pkg.		33c [ ]
B'kwheat Flour	Aunt Jemima	20 oz. pkg.		18c [ ]
B'kwheat Flour	Aunt Jemima	40-oz. pkg.		35c [ ]
Pancake Flour	Pillsbury	2 20 oz. pkgs.		35c [ ]
Pie Crust	Pillsbury Mix	9 oz. pkg.		17c [ ]
Betty Crocker	Pyequick	12 oz. pkg.		39c [ ]
Cake Flour	Softasilk	2¾ lb. pkg.		39c [ ]
Flako Pie Crust		8 oz. pkg.		17c [ ]
Bisquick		20 oz. pkg.		26c [ ]
Bisquick		40 oz. pkg.		47c [ ]
Corn Muffin	Flakorn Mix	11¾ oz. pkg.		17c [ ]
Devil Food	Dromedary Mix	14 oz. pkg.		26c [ ]
Cuplets		11¾ oz. pkg.		17c [ ]
Hot Roll Mix	Duff's	14 oz. pkg.		26c [ ]
Hot Roll Mix	Pillsbury	14¼ oz. pkg.		26c [ ]

Soft Drinks

Ginger Ale	Clicquot Club	2 32 oz. bots.	Contents	25c [ ]
Ginger Ale	Clicquot Club 32 oz. bot.	Case of 12 bots.		$1.45 [ ]
Soda Water	Clicquot Club	2 32 oz. bots.	Contents	25c [ ]
Soda Water	Clicquot Club 32 oz. bot.	Case of 12 bots.		$1.45 [ ]
Grape Drink	Rock Creek	6 12 oz. bots.	Contents	25c [ ]
Grape Drink	Rock Creek 12 oz. bot.	Case of 24 bots.		95c [ ]
Strawberry Drink	Rock Creek	6 12 oz. bots.	Contents	25c [ ]
Orange	Rock Creek	6 12 oz. bots.	Contents	25c [ ]
Ginger Ale	Rock Creek	3 24 oz. bots.	Contents	28c [ ]
Ginger Ale	Rock Creek 24 oz. bot.	Case of 12 bots.		$1.10 [ ]
Sparkling	Water Rock Creek	6 12 oz. bots.	Contents	25c [ ]
Sparkling	Water Rock Creek	12 oz. bot.	Case of 24 bots.	95c [ ]
Sparkling	Water Rock Creek	3 24 oz. bots.	Contents	28c [ ]
Sparkling	Water Rock Creek	24 oz. bot.	Case of 12 bots.	$1.10 [ ]
Mixer	Rock Creek	2 24 oz. bots.	Contents	21c [ ]
Mixer	Rock Creek 24 oz. bot.	Case of 12 bots.		$1.20 [ ]
Pepsi Cola		6 12 oz. bots.	Contents	29c [ ]
Pepsi Cola	12 oz. bot.	Case of 24 bots.		$1.15 [ ]
Royal Crown	Cola	6 12 oz. bots.	Contents	25c [ ]
Royal Crown	Cola 12 oz. bot.	Case of 24 bots.		95c [ ]
Root Beer	Hire's	6 12 oz. bots.	Contents	25c [ ]
Root Beer	Hire's 12 oz. bot.	Case of 24 bots.		95c [ ]
Root Beer	Hire's	3 26 oz. bots.	Contents	28c [ ]
Root Beer	Hire's 26 oz. bot.	Case of 12 bots.		$1.10 [ ]

Mustard

Premium	Mustard Salad Style	20½ oz. jar		17c [ ]
French Mustard		6 oz. jar		9c [ ]
McCormick	Horseradish Mustard	8 oz. jar		11c [ ]
French's Mustard		9 oz. jar		13c [ ]
Gulden's Mustard		8½ oz. jar		12c [ ]
Dry Mustard	Coleman	1¼ oz. can		9c [ ]
Dry Mustard	Coleman	4 oz. can		27c [ ]

Macaroni and Spaghetti

Macaroni	Delmonico	7 oz. pkg.		8c [ ]
Elbow Macaroni	Delmonico	7 oz. pkg.		8c [ ]
Spaghetti	Delmonico	7 oz. pkg.		8c [ ]
Macaroni	Delmonico	2 16 oz. pkgs.		31c [ ]
Elbow Mac'ni	Delmonico	2 16 oz. pkgs.		31c [ ]
Spaghetti	Delmonico	2 16 oz. pkgs.		31c [ ]
Egg Noodles	Medium Delmonico	16 oz. pkg.		23c [ ]
Egg Noodles	Broad Delmonico	16 oz. pkg.		23c [ ]
Egg Noodles	Delmonico	6 oz. pkg.		11c [ ]
Macaroni	Mueller's	2 8 oz. pkgs.		23c [ ]
Elbow Macaroni	Mueller's	2 8 oz. cans		23c [ ]
Spaghetti	Mueller's	2 8 oz. pkgs.		23c [ ]
Thin Spaghetti	Mueller's	2 8 oz. pkgs.		23c [ ]
Egg Noodles	Mueller's Fine	2 6 oz. pkgs.		27c [ ]
Egg Noodles	Mueller's Wide	2 6 oz. pkgs.		27c [ ]
Elbow Macaroni	Mueller's	2 16 oz. pkgs.		35c [ ]
Thin Spaghetti	Mueller's	2 16 oz. pkgs.		35c [ ]
Egg Noodles	Mueller's Wide	12 oz. pkg.		21c [ ]
Tenderoni	Van Camp's	2 6 oz. pkgs.		21c [ ]

Canned Milk

Eagle Milk	Condensed	15 oz. can		28c [ ]
Challenge Milk	Condensed	14 oz. can		22c [ ]
Borden's Milk	Evaporated	tall can		15c [ ]
Cherub Milk	Evaporated	4 tall cans		55c [ ]
Pet Milk	Evaporated	tall can		15c [ ]

Canned Vegetables

Pork & Beans	Phillips Delicious	2 21 oz. cans		27c [ ]
Pork & Beans	Campbell's	2 16 oz. cans		25c [ ]
Baked Beans	B. & M.	18 oz. jar		21c [ ]
B'd Beans	Heinz, Pork & Tomato Sauce	2 16 oz. cans		31c [ ]
Pork & Beans	Van Camps	31 oz. can		23c [ ]
Vegetarian	Beans, Heinz Tomato Sauce	2 16 oz. cans		31c [ ]
Pork & Beans	Ritters	2 17½ oz. jars		31c [ ]
Beans & Franks	Phillips Delicious	12 oz. can		18c [ ]
Kidney Beans	Blue Boy Red	2 20 oz. cans		25c [ ]
Tomatoes	Gardenside Standard	2 19 oz. cans		25c [ ]
Tomatoes	Highway Extra Standard	2 19 oz. cans		33c [ ]
Tomatoes	Silver Run Extra Standard	2 19 oz. cans		35c [ ]
Asparagus	Ritter Cut Spears	2 14½ oz cans		45c [ ]
Green Beans	Gardenside Cut	2 19-oz. cans		27c [ ]
Green Beans	Highway Cut Ex. Std.	19 oz. can		15c [ ]
Green Beans	Dulany Sliced	19 oz. can		17c [ ]
Limagrands	Superfine	20 oz. can		19c [ ]
Butter Beans	Seaside California	2 20 oz. cans		35c [ ]
Spinach	Emerald Bay	2 27 oz. cans		35c [ ]
Hominy	Banjo	29 oz. can		14c [ ]
Sauerkraut	Lang's	2 27 oz. cans		27c [ ]
Sweet Peas	Highway Extra Standard	2 20 oz. cans		25c [ ]
Del Monte Peas	Early Garden	17 oz. can		19c [ ]
B'keyed Peas	Phillips Dry	2 15½ oz. cans		23c [ ]
B'keyed Peas	Rappahannock Fresh	19 oz. can		26c [ ]
Instant Potatoes	French's	8 oz. pkg.		27c [ ]
S't Potatoes	Dulanys Whole Syrup Packed	23 oz. can		19c [ ]
Irish Potatoes	Dulany Tiny	2 19 oz. cans		25c [ ]
Vegetables	Veg-All Mixed	2 17 oz. cans		31c [ ]
Succotash	Superfine	20 oz. can		17c [ ]
Vegetables	Superfine Mixed	20 oz. can		14c [ ]
Pumpkin	Del Monte	2 29 oz. cans		29c [ ]
Mushrooms	Brandywine Buttons	4 oz. can		39c [ ]
Mushrooms	Brandywine Stems & Pieces	4 oz. can		27c [ ]
Mushrooms	8 in 8 Buttons	3 oz. can		31c [ ]

Pet Food

Dog Food	Cole	15½ oz. can		13c [ ]
Kruncheon	Gaines	2 lb. pkg.		31c [ ]
Dog Meal	Gaines	5 lb. pkg.		67c [ ]
Dog Food	D-G Kibbled	3 lb. pkg.		43c [ ]
Hunt Club	Dry Dog Food	2½ lb. pkg.		35c [ ]
Hunt Club	Dog Food	5 lb. pkg.		65c [ ]
Dog Food	Park	2 16 oz. cans		25c [ ]
Dog Food	Vets	16 oz. can		7c [ ]
Gro Pup	Dog Food	25 oz. pkg.		31c [ ]
Strongheart	Dog Food	3 15¼ oz. cans		25c [ ]
Dog Food	Purd	2 16 oz. cans		27c [ ]
Bird Seed	French's	10 oz. pkg.		19c [ ]
Bird Sand	French's	24 oz. pkg.		9c [ ]
Cat Food	Jack & Jill	3 8 oz. cans		25c [ ]

Candy and Gum

Clark Bars		6 bars		23c [ ]
Hershey Bars	Chocolate Almond	6 bars		23c [ ]
Hershey Bars	Milk Chocolate	6 bars		23c [ ]
Milky Way		6 bars		23c [ ]
Forever Yours		6 bars		23c [ ]
Old Nick		6 bars		23c [ ]
5th Avenue		6 bars		23c [ ]
Lifesavers		3 pkgs.		10c [ ]
Suchard	Almond Squares	4 4/5 oz. bag		29c [ ]
Suchard Squares	Milk Choc.	5 1/3 oz. bag		29c [ ]
Hershey Bars	Almond	4½ oz. bar		19c [ ]
Hershey Bars	Milk Chocolate	5 oz. bar		19c [ ]
Wrigley's Gum		3 pkgs.		10c [ ]
Pepsin Gum	Beeman's	6 pkgs.		19c [ ]
Dentyne Gum		6 pkgs.		19c [ ]
Chiclets		6 pkgs.		19c [ ]
Bubble Gum	Bowman	3 pkgs.		10c [ ]
Beechnut Gum		6 pkgs.		19c [ ]
Beechies	Beechnut	6 pkgs.		19c [ ]
Peanut Brittle	Meadows	16 oz. pkg.		39c [ ]
Mint Pillows	Brock	10 oz. pkg.		19c [ ]
Hershey's Kisses		7 oz. pkg.		33c [ ]
Jellyettes	Brock	12 oz. pkg.		19c [ ]
Assorted Mints	Richardson	4 oz. pkg.		7c [ ]
Chuckles		14 oz. pkg.		27c [ ]
Caramels	Kraft	lb. pkg.		35c [ ]
Brach Cherries	Villa	lb. box		75c [ ]
Marshmallows	Campfire	16 oz. pkg.		27c [ ]

Flour

Kitchen Craft	Flour	2 lb. sack		21c [ ]
Kitchen Craft	Flour	5 lb. sack		45c [ ]
Kitchen Craft	Flour	10 lb. sack		89c [ ]
Kitchen Craft	Flour	25 lb. sack		$2.09 [ ]
Washington	Self Rising Flour	2 lb. sack		20c [ ]
Washington	Self Rising Flour	5 lb. sack		43c [ ]
Washington	Self Rising Flour	10 lb. sack		83c [ ]
Harvest Blossom	Flour	5 lb. sack		35c [ ]
Harvest Blossom	Flour	10 lb. sack		69c [ ]
Gold Medal	Kitchen Tested Flour	2 lb. sack		21c [ ]
Gold Medal	Kitchen Tested Flour	5 lb. sack		45c [ ]
Gold Medal	Kitchen Tested Flour	10 lb. sack		89c [ ]
Gold Medal	Kitchen Tested Flour	25 lb. sack		$2.09 [ ]
Pillsbury Flour		2 lb. sack		21c [ ]
Pillsbury Flour		5 lb. sack		47c [ ]
Pillsbury Flour		10 lb. sack		89c [ ]
Pillsbury Flour		25 lb. sack		$2.09 [ ]

Olives

Ripe Olives	Grandee Colossal	8 oz. can		35c [ ]
Giant Olives	Grandee Queen, Thrown	12¾ oz. jar		55c [ ]
Queen Olives	Grandee Thrown	4½ oz. jar		22c [ ]
Stuffed Olives	Grandee Manz, Thrown	4½ oz. jar		29c [ ]
Stuffed Olives	Grandee Spanish, Placed	6 oz. jar		45c [ ]
Stuffed Olives	Grandee Spanish Placed	3 oz. jar		29c [ ]
Placed Olives	Grandee Spanish	4 oz. jar		25c [ ]
Pimientos	Deep South	4 oz. jar		14c [ ]

Polishes

Red Polish	Old English	8 oz. bot.		10c [ ]
Old English	No Rubbing Wax	qt. bot.		79c [ ]
O'Cedar Polish		4 oz. bot.		19c [ ]
O'Cedar Polish	Cream	8 oz. bot.		19c [ ]
Glo Coat	Johnson's	qt. bot.		98c [ ]
Paste Wax	Johnson's Polish	16 oz. can		69c [ ]
Liquid Wax	Johnson's	16 oz. can		69c [ ]
Glo Coat	Johnson's	½ gal. can		$1.69 [ ]
Paste Wax	Aero	12 oz. can		29c [ ]
Liquid Wax	Aero	16 oz. can		23c [ ]
Silver Polish	Gorham	8 oz. jar		23c [ ]
Silver Polish	Wright's	8 oz. jar		21c [ ]
Metal Polish	Solarine	8 oz. can		17c [ ]
Glass Wax	Gold Seal	16 oz. can		59c [ ]
Shoe Polish	Shinola Ox-blood	2 1½ oz. cans		17c [ ]
Shoe Polish	Shinola Tan, Black	2 1½ oz. cans		17c [ ]
Shoe Polish	Shinola Brown	2 1½ oz. cans		17c [ ]
Shoe Polish	Griffin All-White	2 oz. bot.		10c [ ]

Cleaning Needs

Spic & Span	Cleaner	*2 16 oz. pkgs.		43c [ ]
Old Dutch	Cleanser	*2 14 oz. cans		21c [ ]
Sunbrite	Cleanser	*3 13 oz. cans		20c [ ]
Bab-O	Cleanser	*14 oz. can		11c [ ]
Bon Ami	Powdered	*2 12 oz. cans		23c [ ]
Borax	20 Mule Team	*2 lb. pkg.		27c [ ]
Oakite		*10½ oz. pkg.		12c [ ]
Sal Soda		*2½ lb. pkg.		8c [ ]
Saniflush		*22 oz. can		19c [ ]
Drano		*12 oz. can		21c [ ]
Ajax Cleanser		*14 oz. can		11c [ ]
S. O. S. Cleaner		*pkg. of 4 pads		12c [ ]
S. O. S. Cleaner		*pkg. of 10 pads		21c [ ]
Brillo	Green Pads & Soap	*2 pkgs. of 3 pads		19c [ ]
Brillo	Red Soap Filled	*2 pkgs. of 3 pads		19c [ ]
Brillo	Red Soap Filled	*pkg. of 12 pads		19c [ ]
Wool Balls	Supreme Steel	*2 pkgs of 4		15c [ ]
Clorox Bleach		*2 qt. bots.		33c [ ]
Clorox Bleach		*½ gal. jug		29c [ ]
White Magic	Bleach	*qt. bot.		15c [ ]
White Magic	Bleach	*½ gal. jug		26c [ ]
White Magic	Bleach	*gal. jug		49c [ ]
Metro Ammonia		*qt. bot.		11c [ ]
Ammonia	Parsons Sudsy	qt. bot.		19c [ ]
Pot Cleaner	Chore Girl	2 for		15c [ ]

Laundry Supplies

Argo Starch	Gloss	8 oz. pkg.		6c [ ]
Argo Starch	Gloss	16 oz. pkg.		11c [ ]
Elastic Starch		12 oz. pkg.		10c [ ]
Linit Starch		12 oz. pkg.		12c [ ]
Liquid Starch	Zippy	qt. bot.		19c [ ]
Liquid Starch	Zippy	½ gal.		35c [ ]
Magic Blue		pkg. of 6		5c [ ]
La France Powder		2 pkgs.		17c [ ]
Satina	Starch Tablets	2 pkgs.		11c [ ]
Liquid Blueing	Boyar	8 oz. bot.		9c [ ]

Miscellaneous

Clothes Lines	Cotton	*50 ft. ea.		39c [ ]
Clothes Pins	Ideal	*pkg. of 36		17c [ ]
Matches	Strike Anywhere	*3 pkgs.		19c [ ]
Safety Matches		*pkg.		9c [ ]
Book Matches		*pkg.		17c [ ]
3 In One Oil		*3 oz. can		19c [ ]
Airwick		*3½ oz. bot.		69c [ ]
Light Globes	G. E. 25, 40, 60 Watt	*ea.		13c [ ]
Light Globes	G. E. 75, 100	*ea.		17c [ ]

Soaps

Fels Naptha	Soap	*cake		9c [ ]
P & G Soap	Laundry	*cake		9c [ ]
Ivory Soap	Medium	*2 cakes		21c [ ]
Ivory Soap	Large	*2 cakes		35c [ ]
Octagon Soap		*2 cakes		17c [ ]
Lava Soap		*2 cakes		19c [ ]
Sweetheart Soap	Regular	*2 cakes		19c [ ]
Palm Olive Soap	Regular	*2 cakes		19c [ ]
Sweetheart Soap	Bath	*2 cakes		27c [ ]
Palm Olive Soap	Bath	*2 cakes		27c [ ]
LifeBuoy Soap		*2 cakes		19c [ ]
Camay Soap	Regular	*2 cakes		19c [ ]
Lux Soap	Regular	*2 cakes		19c [ ]
Ivory Soap	Personal	*3 cakes		20c [ ]
Cashmere Bouquet	Soap	*2 cakes		23c [ ]
Woodbury Soap	Facial	*3 cakes		29c [ ]
Lux Soap	Bath Size	*2 cakes		27c [ ]
Camay Soap	Bath Size	*2 cakes		27c [ ]

Soap Powders

Su-Purb Soap	Granulated	24 oz. pkg.		32c [ ]
Super Suds		23 oz. pkg.		34c [ ]
Ivory Flakes		12½ oz. pkg.		34c [ ]
Ivory Snow		12½ oz. pkg.		34c [ ]
Lux Flakes		12½ oz. pkg.		34c [ ]
Duz		20½ oz. pkg.		34c [ ]
Oxydol		24 oz. pkg.		34c [ ]
Rinso		23 oz. pkg.		34c [ ]

WAY

BUCKINGHAM
PALACE OF QUALITY
SUPER MARKETS

2920 Nichols Ave. S.E.
OPPOSITE THE CONGRESS THEATER
OPEN MON. THRU SAT. TILL 9 P. M.

FRESH-KILLED GRADE "A"
FRYING CHICKENS
Due to the very low selling price of these extra-fine chickens, we cannot afford to draw them or cut them up—but, since some people do not know how to do this, we will make a small charge of 10c per chicken for this service.
lb. 39c

TENDER, DELICIOUS BABY STEER BEEF
SIRLOIN or PORTERHOUSE STEAKS
★ BUCKINGHAM QUALITY
★ BUCKINGHAM VALUE
lb. 79c

TASTY, DELICIOUS BABY STEER BEEF
RIB ROAST
lb. 59c

FRESH KILLED (6-10 lb. average)
BELTSVILLE TURKEYS
lb. 65c

BONED and ROLLED
BEEF ROAST
ALL EXCESS FAT REMOVED
lb. 79c

PURE LARD in cartons
lb. 23c

FLAME RED TOKAY GRAPES
2 lbs. 19c

ARMOUR'S PHILADELPHIA STYLE SCRAPPLE
2 lbs. bulk 25c

MAINE SARDINES
In Oil or Mustard
can 10c

LOG CABIN SYRUP
Delicious for Waffles or Pancakes
AT THIS LOW PRICE
LIMIT OF 2 TO A CUSTOMER
12 oz. bot. 19c

GET THIS BEAUTIFUL
BRU-O-LATOR CHINA TEA POT
(retail value $3.00)
for $1.25
and ONE COUPON
McCORMICK TEA
¼ lb. pkg. 32c
pkg. of 25 bags 27c

Msgr. Russell Gets Nativity Pastorate

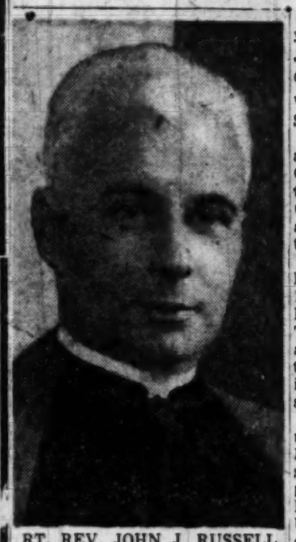

RT. REV. JOHN J. RUSSELL
From St. Patrick's

Archbishop Patrick A. O'Boyle yesterday appointed the Rt. Rev. John J. Russell pastor of the Church of the Nativity in Brightwood. Msgr. Russell now heads St. Patrick's parish.

Announcement of the transfer appears in today's issue of The Catholic Review, official organ of the Washington Archdiocese. The Church of the Nativity is located at 6001 13th st. nw. Its parish is the largest in the archdiocese.

Monsignor Russell, leader of St. Patrick's parish since January 1946, succeeds the Rt. Rev. John F. Fannon, who died last July. The Rev. Lawrence A. McGlone, an assistant at the Nativity for the last 17 years, has been administrator of the parish since Monsignor Fannon's death.

Ordained in Rome in 1923 by his uncle, the late Bishop William R Russell of Charleston, S. C., Monsignor Russell served as assistant pastor of St. Martin's Church in Baltimore and as pastor of the St. Ursula's Parish at Parkville before coming to St. Patrick's here. He is a native of Baltimore.

At St. Patrick's, which is located in downtown Washington at 10th and G sts. nw., he succeeded Bishop Lawrence J. Shehan.

For the past two years, he has been archdiocesan director of charities for Washington and, for a number of years, has served on the Radio Committee of the National Council of Catholic Men which produces such radio programs as "The Catholic Hour," "Hours of Faith," and "Faith in Our Times." He is a member of the Advisory Committee of the Juvenile Court and of the board of several other civic and religious welfare organizations here.

Archbishop O'Boyle named the Rev. James E. Cowhig, an assistant at St. Patrick's for the past 10 years, as administrator of St. Patrick's parish pending appointment of a new pastor. Father Cowhig, a native Washingtonian, is also chancellor of the archdiocese.

Peak Pleads Guilt in Garage Stairway Case

Lieut. Col. Lawrence I. Peak of 1721 Rhode Island ave. nw., yesterday pleaded guilty to a charge of building a stairway in a Georgetown blind-alley garage without a permit.

Municipal Court Judge Nadine Gallagher placed him on personal bond.

Peak said the stairway in a garage in the rear of 3314 P st. nw. was not included in the original request for a permit to remodel the garage "through an oversight."

As soon as the oversight in the application was discovered, a request for an amended permit, to include the stairway, was filed with the District Department of Inspections, he said.

Peak declared he pleaded guilty to the charge yesterday because it would have taken "a substantial sum of money and loss of time" to contest the charge.

The garage is one of several that have been the center of a dispute in the Georgetown neighborhood, whose residents have expressed fear that the garages in time would be converted into residences.

Peak said yesterday he has no intention of using the garages for residences, but has not made any specific plans for their uses.

Truxal Takes Post at Hood Before 1500

Frederick, Md., Oct. 21—Dr. Andrew Gehr Truxal, educator, and ordained minister, today was inaugurated as third president of Hood College in a colorful ceremony witnessed by 1500 persons.

Representatives of almost 200 colleges and universities participated in the solemn pageantry in Hodson's outdoor theater on the 125-acre campus.

"We have been entirely too content with the mere training of the intellect," the former sociology professor at Dartmouth College said in his acceptance speech.

"The only kind of education that will be at all adequate for the world of tomorrow must be an education which gives equal emphasis to the training of intellect and to the development of character.

"We shall insist that every student be encouraged not only to know the truth, but also to love the good. We would unite the training of the intellect with the disciplining of the emotions."

Striking a theme of the necessity for a sense of personal responsibility on the part of all citizens, Dr. Isaiah Bowman, retiring president of Johns Hopkins University, told the assemblage: "Life is duty in the first instance.

"If we are carelessly trained and habitually by-pass duty, shirk responsibility, have an empty time, choose pleasure incessantly, nothing happens inside the individual that enables him to give to society, to his family, to political life and public causes any of that spirit and time which social institutions absolutely and urgently require."

Dr. Truxal, 48, was born in Greensburg, Pa., and was graduated from Franklin and Marshall College in 1920. Three years later he received his degree in divinity at Eastern Theological Seminary of the Reformed Church of the United States, Lancaster, Pa.

Before receiving his Ph.D. degree at Columbia University, in 1928, he served as instructor in history and economics at F. & M. and as instructor in history at State Teachers College, Millersville, Pa.

Dr. Truxal joined the Dartmouth College faculty in 1928 and in 1935 became a full professor in sociology and chairman of the sociology department.

An authority on family relations, he wrote "The Family in American Culture." He is a member of Phi Beta Kappa honor fraternity, American Sociological Society, the National Conference on Family Relations and Phi Kappa Psi.

Archbishop O'Boyle To Get Sacred Pallium

The Most Rev. Patrick A. O'Boyle, Archbishop of Washington, will receive the sacred pallium, insignia of his rank, at ceremonies at the Cathedral of St. Matthew on November 10 at 10 a. m.

The pallium is a circular band of white wool conferred upon archbishops as a sign of their unity with and loyalty to the Pope. It will be placed on the shoulders of Archbishop O'Boyle, by his excellency, the Most Rev. Ameleto Giovanni Cicognani, apostolic delegate to the United States.

The ceremonies in St. Matthew's Cathedral will be preceded by a procession of bishops and other prelates of the church, members of the clergy and religious orders.

Bestowal of the sacred pallium will follow a pontificial mass sung by the apostolic delegate. Archbishop O'Boyle will preach the sermon.

Credit Unions Told Public Must Be Own Protector

No group will protect the public but the public itself, representatives of 115 Greater Washington credit unions were told last night at the Burlington Hotel.

The meeting, celebrating the 100th annivresary of the founding of the first credit union in Germany in 1848, had Murray D. Lincoln of Columbus, Ohio, president of the Cooperative League of the United States, as its chief speaker.

Hailing the public as its own best protector, Lincoln told the group that industry, agriculture and labor all "have indulged in some harmful practices which necessitate reasonable Government control to prevent exploitation."

A message from President Truman, commending credit unions and urging them to continue to keep "credit costs at a reasonable level," was read.

Postlude

Soprano Acquits Self With Credit

By Paul Hume

Charlotte Bloecher, soprano, and Sarah Yonker, pianist, acquitted themselves with unusual credit in a discriminating list of songs last night at the Arts Club.

Early French songs, a cycle by Peter Cornelius, and two sets of American songs comprised Miss Bloecher's selections. She must be praised for her taste in music as well as its exposition. Her enunciation is crystalline and most expressive, regardless of the language. She varies her style from French to German music in sensitive fashion.

Making the most of a light, lyric soprano, the young singer worked largely in the happier lower and middle range. Her voice takes on admirable warmth in these sections. We hope Miss Bloecher will strive to increase the resonance in the upper reaches. At present the tone tends to whiten and lose character at the top, precisely where a soprano's chief glory should lie.

Style comes naturally and intuitively to this artist. The Cornelius songs border on the embarrassing in their unchecked comments concerning the thoughts of a young bride at the time of her marriage. But the singer kept things in bounds. Her forte at present lies in realms to which she is applying herself. She should become a useful Lieder singer.

Budapest Quartet

Meantime, the Budapest Quartet, assisted by Milton Katims, violist and conductor, presented three string quintets in the Library of Congress.

After Mozart's G Minor quintet, one of his mightiest pages, the early C Major of Beethoven lacked both imagination and strength. Not yet possessed of those qualities which inspire his later works, Beethoven is not at his best in this academic piece. It was well played except for poor intonation in the final movement.

The G Major quintet of Brahms, dating from his last years was listed to conclude the evening. We hope that when this noted quartet returns next spring they can be induced to provide music of some degree of variety, possibly becoming so bold as to invade the post-World War I era.

Col. Kohloss to Speak At Shriners' Luncheon

Col. F. H. Kohloss, executive secretary of the Society of American Military Engineers, will speak at the weekly luncheon of the Almas Temple Shriners at the Almas Club, 1315 K st. nw., today at 12:30 p. m.

Colonel Kohloss, who also is editor of the Military Engineer, will speak on "India and China—Without Rose-colored Glasses."

Navy Airman in Crash Is Reported Improved

W. G. Hunter, Navy airman, whose plane crashed Tuesday night in Prince George County, Md., was reported improved and in fair condition yesterday at Casualty Hospital.

The pure extract vanilla
BURNETT'S VANILLA
Makes good puddings better!

Phone Union Backs Leaders In Pay Dispute

Members of Division 36, Communications Workers of America (Indiana), expressed full accord with their officials last night in the union's wage dispute with the Chesapeake & Potomac Telephone Co.

Meeting at Joe Turner's Arena, 1341 W st. nw., members said the responsibility for solving the impasse in the dispute now rests with the company.

The wage negotiations, under reopening provisions of a three-year contract with the telephone company, broke off abruptly with a deadline at midnight October 14.

At that time, Glenn Watts, president of Division 36, which represents plant, accounting and commercial employes, said a last-minute offer from the company was unsatisfactory in that it offered too small pay increase in low-pay brackets.

F. G. Macarow, C. & P. vice president, said $2 to $4 weekly increases were offered to operators and clerical workers and $2 to $6 to craft workers. Watts, however, said many employes would have received only $1 increase. He said then the union would be agreeable to $3 to $6 increases with "proper distribution."

Jury Orders Man Held In Absentia in Stabbing

A coroner's jury yesterday ordered Leroy Brown, 23, of 1230 Oates st. ne., held in absentia for grand jury action in connection with the fatal stabbing of James H. Butler, 34, of 730 Newton pl. nw.

Police testified at an inquest that Butler was stabbed in the neck at 12:05 a. m. Sunday outside a filling station, at 21st st. and Benning rd. ne., during an argument with Brown, who is now being sought by police.

that's for ME!
it's D&G
BIG 3 LB. BOX
LASTS EIGHT DAYS
for 20 lb. dog
Choice of Dog Breeders & Vets for over 20 years.
THE FOOD OF CHAMPIONS

SHOPPING LIST
Chicken (about 4 lbs.) ✓
2 lbs. String Beans ✓
#Apples-Nuts-Cheese ✓
California Sauterne Wine ✓
Learned that 4 out of 5 families, who serve wine prefer California Wines
Wine Advisory Board, 717 Market St., San Francisco 3, California

When you give . . . give enough! Contribute to your Community Chest

MEAT'S ON

with this
PHILLIPS DELICIOUS
Money-Saving Treat

Take a good look at this can of Phillips Delicious Beans with Frankfurters. Remember it when you go shopping.

With it you can help protect your budget against high meat prices. It contains generous pieces of all-meat frankfurters with tasty, nutritious beans in a sparkling tomato sauce. As tasty a dish as you could wish . . . and economically priced, too! Get several cans at your grocer's when you shop.

TWO OTHER PHILLIPS DELICIOUS PRODUCTS THAT HELP YOU PUT NOURISHING MEAT ON THE TABLE

Savory, tangy Phillips Delicious Beef Stew. Serve "as is" heated, or in a pie. Either way it's zesty, healthful—and a real bargain.

Nutritious, flavor-rich Phillips Delicious Beef and Gravy—ready to heat and serve—easy on the palate—especially easy on the budget.

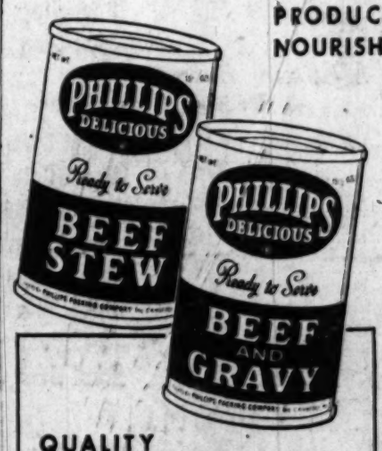

QUALITY CONTROL
Every ingredient used in Phillips Delicious canned foods is Quality-Controlled in Phillips' laboratories to insure finest flavor.

SOUP'S ON...
It's PHILLIPS DELICIOUS! Soups so tasty you're sure to enjoy each variety you try. And you save on every can you buy, too.

Only the very best is labeled

It's New!... It's Revolutionary!
GREASELESS DISHWASHING
In Any Water—Hard or Soft!
A BAB-O PRODUCT
Glim
Enough for 50 dishwashings
It's sneeze-free! As kind to hands as beauty soap!
ECONOMICAL—Plenty for 50 Dishwashings!

A Capful Does the Dishes!
1. Simply measure one capful of GLIM into your *empty* sink or dishpan.
2. Turn water on *full force*—you'll get rich, instant suds. Then wash and rinse as usual.
3. Rack dishes, glasses and silver. They dry sparkling bright. No wiping needed!
GLIM is also wonderful for nylons, woolens, finest fabrics. It works perfectly in lukewarm—even cold water.
Discover GLIM

ASK YOUR GROCER FOR
Life Guard
GRAPEFRUIT JUICE
Tree-ripened in our own orchards, picked and canned the same day

D. G. S. Famous Quality BLUE RIDGE

FRYING CHICKENS

Just as STERLING on SILVERWARE symbolizes FINEST QUALITY!... so the BLUE RIDGE TAG identifies the 'TOPS' in chicken-eating enjoyment. Processed, selected and graded at our very own plant in the Shenandoah Valley, these birds are rushed to our stores daily. Try 'em today and see . . .

lb. **49c**

"WHAT A DIFFERENCE JUST A FEW PENNIES MAKE!"

This is a **BLUE RIDGE Chicken** Exclusively in **D. G. S. Stores** WASHINGTON, D. C.

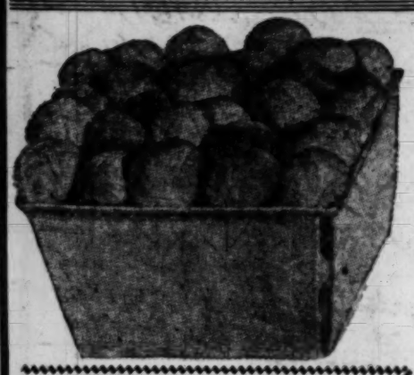

Firm, Tender Heads
BRUSSELS SPROUTS
quart **35c**

Washed, Cleaned and Trimmed
Fresh Kale or SPINACH
cello. pkg. **19c**

Louisana SWEET YAMS ..... lb. **9c**
Crisp, Cello-Wrapped CELERY HEARTS . bch. **19c**
Fully Podded, Fresh
LIMA BEANS
2 lbs. **29c**

Keep the GLOW of Health
FLORIDA Extra Juice ORANGES **5** lbs. **29c**

Stayman Winsap or Rome Beauty
APPLES
3 lbs. **29c**

DGS DISTRICT GROCERY STORES INC.

THE OWNER IS YOUR NEIGHBOR
TO LOCATE NEAREST STORE Phone RE. 6400

PICNICS

(FRESH PORK SHOULDERS)
Freshly-cut, small, lean shoulders . . . just the dish for chilly October days.
lb. **49c**

BUTTER

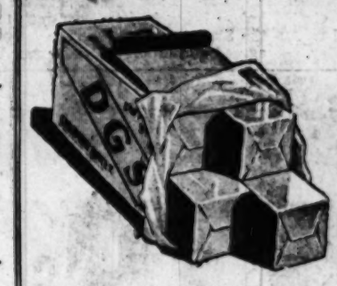

in ¼ lb. PRINTS
75c lb.

Fresh PORK PUDDINGS ..... lb. **28c**
Fresh TASTY SCRAPPLE ... **2** lbs. **43c**
All-Pork SAUSAGE MEAT ..... lb. pkg. **51c**
All-Pork GREEN LINKS ..... lb. **61c**

HONOR BRAND SALE
Finest FROZEN PEAS
12-oz. pkg. **29c**

Tender FRENCH CUT GREEN BEANS ..... 10 oz. pkg. **29c**
Cut GOLDEN CORN ..... 12 oz. pkg. **28c**
(IN MOST STORES)

Borden's **CHATEAU CHEESE** 2-lb. loaf **95c**

CENTRAL BRAND Natural Wisconsin RINDLESS **CHEDDAR CHEESE**
½-lb. pkg. **37c** lb. pkg. **73c**

Sea Foods

TROUT FILLETS	lb.	39c
FLOUNDER FILLETS	lb.	55c
HALIBUT STEAKS	lb.	63c
SALMON STEAKS	lb.	79c

FRESH Standard **OYSTERS** pt. **79c**

TETLEY'S TEA pkg. of 16 Bags **19c** pkg. of 48 Bags **51c**

Green Label BRER RABBIT MOLASSES	12-oz. bot.	19c
Gold Label BRER RABBIT MOLASSES	12-oz. bot.	23c
Hallmark SHREDDED COCONUT	4-oz. pkg.	15c
French's PREPARED MUSTARD	9-oz. jar	13c
Oscar Mayer's Weiners with BarbecueSauce	14-oz. can	49c
Jolly Time YELLOW POPPING CORN	10-oz. can	19c
China Beauty CHOP SUEY VEGETABLES	No. 2 can	25c
Planters COCKTAIL PEANUTS	8-oz. can	33c
Nabisco RITZ CRACKERS	lb. pkg.	32c
Sunshine Cello-Wrapped HYDROX BISCUITS	7½-oz. pkg.	23c
McCORMICK'S PURE SPICES	Ground Cloves or Ginger pkg.	9c

Regular Drip or Silex

D.G.S. Certified COFFEE lb. tin **51c**
Blended and roasted right here in Washington!

WIDMER'S N. Y. STATE PURE **GRAPE JUICE..** qt. bot. **33c**
GOLDEN HARVEST PURE **ORANGE JUICE.** lge. 46 oz. can **25c**
SCHINDLER'S "FRESH-ROASTED" **Peanut Butter..** 16 oz. ice-box jar **35c**
AUNT JEMIMA **Pancake Flour.** **2** 20 oz. pkgs. **35c**
RITTER WHITE LABEL **PORK and BEANS..** 17½ oz. jar **17c**
BE GOOD TO YOUR PET **Rex Dog Food** **3** 15¾ oz. cans **29c**

HUNT'S YELLOW CLING **PEACHES....** large No. 2½ can (Halves) **29c**
SNIDER'S LARGE **Sweet PEAS..** **2** No. 2 cans **33c**
RICH, WHOLESOME **BAKER'S COCOA** 8 oz. can **21c**
DUKE'S HOME-MADE **MAYONNAISE..** pt. jar **49c**
D. G. S. CUSTARD **PUMPKIN ..** large No. 2½ can **17c**
X-PERT **White CAKE MIX** 14 oz. pkg. **27c**

Puss 'N Boots **CAT FOOD** **3** 8-oz. cans **25c**

For Dirty Hands **BORAXO** 8-oz. tin **19c**
20-Mule Team **BORAX** 16 oz. pkg. **19c**

For NYLON Hose **NYLON DIP** Just Rinse! 8-oz. pkg. **23c**
NOXON Silver Polish 3-oz. bot. **10c** 8-oz. bot. **23c**

For Upholstery **MYSTIC FOAM** qt. bot. **59c**
For Painted Woodwork **MYSTIC ZIP** qt. bot. **49c**

Takes Dirt OFF! **TAY-KOF** WASHING POWDER 16-oz. pkg. **23c**
Laughs at Dirt! **TISH** Cleansing POWDER 2½-oz. pkg. **15c**

Noctil RECOMMENDED FOR AUTOMATIC WASHERS SOFTENS WATER 16-oz. pkg. **19c**

Prices effective Friday, October 22nd, till close of business, Saturday, October 23rd, 1948. We reserve the right to limit quantities. NO SALES TO DEALERS

DISTRICT Grocery STORES INC.

THE OWNER IS YOUR NEIGHBOR

To Locate Nearest D.G.S. Store Call REpublic 6400

Self-Made Lawyer Faces New Snarl

Melvin Leroy Shatzer, 24, who turned to legal tomes during days of languor in Maryland's penal institutions, found himself the center of a complicated law snarl yesterday.

It boiled down to this: a Circuit Court judge agreed that Shatzer had been illegally sentenced two years ago. The grand jury currently sitting in Prince George County resurrected the old charges, indicted Shatzer and had him rearrested.

Shatzer, who formerly lived in the 2300 block of Pennsylvania ave. se., was arrested in Prince Georges County in 1941 when he was 17 on several charges of housebreaking and burglary. He was sentenced to five years in the Maryland House of Correction and was not released until March, 1946.

Four months after his release, Prince Georges County authorities again took Shatzer in hand on new charges of housebreaking and burglary.

The grand jury wasn't to convene until the following October, so Shatzer elected not to wait. He pleaded guilty to the charges in Prince Georges County Circuit Court in August, 1946, and was sentenced to serve nine years in the State penitentiary.

He was first taken to the penitentiary, but later transferred to the House of Correction. Shatzer began to leaf through law books and a copy of the State constitution, which resulted in his drawing up a petition for a writ of habeas corpus directed to Judge Lebin C. Bailey.

Wednesday, Shatzer was taken into Wicomico County Circuit Court at Salisbury. He contended he had been improperly jailed because he was tried and sentenced before being indicted, contrary to the State constitution. The judge agreed and ordered Shatzer freed.

In New Plant

Md. U. Begins Poultry Processing

The University of Maryland opened a modern poultry processing plant yesterday to help one of the State's largest industries find out how to make more money.

The new equipment at the agriculture school includes feeding and killing batteries for broilers, a spray scalder, an automatic picker, a waxer, a washer, a cooler and a freezing room.

An endless conveyor line makes it a continuous process, from killing to packaging for market.

Maryland's broiler industry, concentrated mostly on the Eastern Shore, marketed 31 million birds last year. Most of them sold as fresh-killed. One object of the new experimental equipment is to devise methods for competing with frozen chickens which come from the Midwest.

Syndicate to Buy Hotel

Boston, Oct. 21 (U.P.).—A Boston syndicate headed by A. M. Sonnabend announced today it had signed to purchase the 1000-room Edgewater Beach Hotel in Chicago for six million dollars.

Dean Elected Bishop

Los Angeles, Oct. 21 (AP).—The Very Rev. Donald James Campbell, dean of Christ Church Cathedral, Springfield, Mass., was elected suffragan bishop of the Los Angeles Episcopal Diocese today.

Honor Students Initiated at Maryland Convocation

Associated Press Photo

PHI KAPPA PHIS—Seven seniors initiated into Phi Kappa Phi, senior scholastic honorary, at yesterday's convocation at the University of Maryland are (from left) Marshall J. Brown of Washington; James B. Wong of New York City; Jeanne Shirley Regus of Baltimore; Lucille Eckhardt of Breathedsville, Md.; June Miller of Hagerstown, Md.; Helen Brown of Greenbelt, Md., and Andreas J. Moller of Washington

University of Maryland students were told yesterday that world peace will still be the greatest challenge to their generation when they leave school.

Senator Millard E. Tydings (D., Md.), addressing the university's fall convocation, said that in the meantime the young generation's first mission is to keep the Nation strong.

His audience was symbolic of the statement, for the university's 3000 ROTC cadets attended in a body and made up a large part of the 5000 students and faculty members gathered for the ceremonies in Ritchie Coliseum.

Dr. Harry C. Byrd, university president, presented Tydings with a football autographed by members of the Maryland team that played in the Alligator Bowl game at Jacksonville, Fla., last New Year's Day.

In his address, Dr. Byrd warned the students that there is no room at Maryland for those not willing to keep on top of their scholastic work.

"If you are going to fail, you will have to move over and make room for someone who is willing," he declared. "There's a waiting list."

Dr. Byrd presented membership keys to seven candidates for the Phi Kappa Phi Honor Society, all of them seniors recognized for having the highest scholastic averages in their respective colleges.

They included Marshall J. Brown of 325 Jefferson st. nw., and Andreas J. Moeller of 2230 Randolph st. ne., in engineering; June P. Brown of Hagerstown, business and public administration school; Lucille Eckardt of Breathedsville, Md., arts and sciences; Helen P. Brown of Greenbelt, education; Jean S. Regus of Baltimore, home economics, and James B. Wong of New York City, agriculture.

Washington Representative
WALTER LEAMAN CO.

MORE THAN MERE TOMATO JUICE!

COLLEGE INN
Tomato Juice Cocktail

Delicious, rich, pre-seasoned. *Before* or *between* meal treat. JUST RIGHT morning, noon and night. Come on—Taste it!

75¢ PARING KNIFE FOR ONLY 25¢

Chrome-plated, carbon-vanadium steel blade, moulded, seamless handle. Only 25¢ and College Inn Tomato Juice Cocktail or Chicken a la King label.

COLLEGE INN
MORE THAN MERE TOMATO JUICE

Susan Scott
COLLEGE INN
4301 S. Ashland
Chicago 9
42-10-22 Illinois

Label and 25¢ enclosed. Please send me Paring Knife.

Name
Address
City

Win free Army-Navy game trip for two! Enter The Post's weekly "Pick The Winners" contest.

UNITED Food Stores

Smiling Sam says: "I simply love 'punkin' pies, and I'll bet you do, too, so pick up a couple of those big No. 2½ cans of Eddy's or Our Best 'punkin' and surprise the family with a nice big spicy 'punkin' pie. Think of it—2 big cans for only 29c. You can sure serve a lot of 'punkin' pie at that price."

Call NA. 6921 for Store Locations. Prices Effective October 22nd and 23rd.

PEARS Fancy Western Bartlett 2 lbs. 25¢
GRAPEFRUIT Florida White Marsh lb. 6¢
GRAPES Flaming Red Tokay 2 lbs. 23¢
LETTUCE Iceberg 2 lbs. 25¢
FANCY RED TENDER BEETS OR WHITE TURNIPS WITH LONG GREEN TOPS BUNCH 8¢

Sure It's Shurfine The Pick o' the Pack

FANCY FRUIT COCKTAIL Shurfine No. 2½ can 43¢
FANCY APPLE JUICE Shurfine qt. 19¢
FANCY APRICOTS Shurfine Halves No. 2½ can 39¢
FANCY PEACHES Shurfine Yellow-Cling No. 2½ can 31¢
FANCY DICED BEETS Shurfine No. 2 can 13¢
FANCY TOMATO CATSUP Shurfine 14 oz. bot. 22¢
FANCY CHILI SAUCE Shurfine 12 oz. bot. 26¢

SKIPPY CHUNK OR GREAMY PEANUT BUTTER The largest selling peanut butter in the world today! In the handy refrigerator jar! lb. jar 39¢

Bake a Pumpkin Pie EDDY'S OR OUR BEST PUMPKIN 2 No. 2½ cans 29¢

PRUNE JUICE DEL MONTE qt. bot. 26¢
COFFEE DEL MONTE lb. 51¢

EAT A BETTER BREAKFAST!
Here's a Real Breakfast Treat
Aunt Jemima Pancake Flour reg. pkg. ... BOTH FOR
Vermont Maid Syrup 12 oz. jug ... 43¢

FRESH-KILLED FRYING CHICKENS lb. 45¢

HUNTER'S THRIFTY SLICED BACON lb. 59¢
FANCY GRADE A LARGE EGGS doz. ctn. 76¢
BRIGG'S ALL PORK Sausage Meat lb. 55¢

CALIFORNIA FANCY Citrus Juice COCKTAIL A Delicious Blend of Grapefruit, Orange, Lemon and Lime Juices! 46-oz. can 26¢ 2 No. 2 cans 23¢

DEL MONTE Raisins 15 oz. pkg. 17¢
LONDON HILL Limas 50% Green No. 2 can 21¢
ADAMS BRAND Succotash No. 2 can 19¢
ASPARAGUS TIP-TOP FANCY ALL-GREEN Packed by the packers of "Del Monte." No. 2 can 31¢

COLLEGE INN Tomato Juice Cocktail 46 oz. can 31¢
DEL MONTE Ready-to-Serve Prunes No. 2½ glass 28¢

KING GOLDEN SYRUP 2½ lb. can 31¢
POMPEIAN OLIVE OIL 2 oz. cruet 17¢
EASY-TO-USE Energy Bleach 2 qts. 23¢

LIBBY'S VIENNA SAUSAGE No. ½ can 19¢
LIBBY'S DEVILED HAM No. ¼ can 19¢

WILKINS TEA ¼ lb. pkg. 29¢

LAKE SHORE HONEY 8-oz. jar 19¢
SUNSHINE CHEEZIT pkg. 17¢
MOTT'S PURE SWEET CIDER gal. 71¢ ½ gal. 41¢

TUMBLER LIQUID FLOOR WAX pt. 27¢ qt. 49¢
TUMBLER FURNITURE POLISH 7-oz. bot. 31¢

CHINA BEAUTY Chop Suey Vegetables No. 2 can 24¢
CHINA BEAUTY CHOW MEIN NOODLES No. 2 can 18¢
CHINA BEAUTY BEAN SPROUTS No. 2 can 13¢
TASTEWELL GOLDEN WHOLE GRAIN CORN 2 No. 2 Cans 33¢
DULANEY FANCY SWEET POTATOES 2 No. 2½ Cans 25¢
JOAN OF ARC FANCY RED KIDNEY BEANS 2 CANS 23¢

STALEY'S CREAM CORN STARCH lb. pkg. 13¢

SwanSoap REGULAR SIZE 2 cakes 21¢
Oxydol Gives your wash a brilliant new whiteness! lge. pkg. 34¢

WASHINGTON ALL-PURPOSE FLOUR 5 lb. bag 43¢

GREEN GIANT BIG, TENDER PEAS NEW PACK! 17-oz. can 21¢

Ivory Snow lge. pkg. 34¢
Ivory Flakes lge. pkg. 34¢

THOMPSON'S DAIRY
—MILK—
FINER FLAVOR
AT UNITED FOOD STORES

THE FINEST TEA YOU CAN BUY OFFERS YOU THE FINEST TEA-POT YOU COULD WANT

$3.50 RETAIL VALUE

BRU-O-LATOR for only $1.25 ...and a McCORMICK Tea Box-Top (any size)

Discover this richer, more refreshing tea—and save real money on the exclusive Bru-o-lator! If you know and love good tea—one sip will tell you there's no tea like McCormick. It's richer—more refreshing—because McCormick picks only the prize young leaves, then blends them expertly for full body, sparkling color and a wonderful flavor. Get McCormick Tea from your grocer today—mail in the box-top plus $1.25, and get a big, beautiful Bru-o-lator teapot for dollars less than its retail price!

What a bargain! Made to sell for $3.50 and this big, 6 cup, family-size Bru-o-lator is worth every penny of that price! Only McCormick brings it to you at this "give-away" price!

What a beauty! It's fireproof—yet this lovely cherry-colored china teapot is pretty enough to put right on the table!

And what wonderful tea! Just put the tea leaves—or handy McCormick tea bags—in the patented china filter and add freshly boiling water. Bru-o-lator strains as it steeps! Lift out the filter and you have 6 cups of delicious, crystal-clear tea—no mess—no floating tea leaves in the pot—no untidy tea bags on the saucer!

● Exclusive Bru-o-lator strains as it steeps—brews the clearest tea you'll ever see!

6-cup family size

There's nothing like a cup of tea—and no tea like McCormick's

LOOK FOR THE TEA WITH THE BIG "MC"!

MAIL THIS COUPON TODAY

Enclose one dollar twenty-five and a box-top from any size package of McCormick Packaged Tea or Tea Bags and mail. You'll get back—postpaid—this beautiful $3.50 Bru-o-lator Teapot!

McCormick & Co., Inc.
Box 166, New York 8, N. Y.

Please send me ( ) bru-o-lator(s).

Name .....
Address .....
City ..... Zone ..... State .....

CHECK ☐ MONEY ORDER ☐ CASH ☐

Offer expires midnight, Dec. 4, 1948

...gregation Elects Wilner 21st Time

...eph A. Wilner, merchant and ...ber of the D. C. bar, last ... was leected to his 21st term ... president of Congregation ... Israel, 6th and I sts. nw. ...rs elected at the annual meet-ing of the congregation were: Isaac Jacobson, vice president; Joseph Blumenthal, treasurer; Abe Shefferman, executive director, and Henry Gichner, recording secretary.

More people use Morton's

Plain or Iodized

When it rains it pours

22 Face Riot Trial In Park Disorder

Baltimore, Oct. 21 (AP).—Twenty-two persons, including the State director of the Progressive Party, went on trial in Criminal Court today on charges of riot and conspiracy to unlawfully assemble.

The charges grew out of an attempt to stage interracial tennis matches in a public park last summer.

Prosecutors Alan H. Murrell and Anselm Sodaro told the court the defendants engaged in the tennis matches after they had been told by park officials that athletic events between whites and Negroes were forbidden in the parks.

Several policemen testified Harold Buchman, local lawyer and State Progressive Party director, urged the tennis players to continue the contests after police arrived and ordered them halted.

Several said they were called profane names, and remarks like, "Wait until the Russians take over," and "Gestapo" were directed at them.

Documentary evidence showed that Stanley Askin, one of the defendants, had written for permits for the matches, but had been told that interracial contests were not permitted. Askin's letter said he was writing on behalf of the Young Progressives of Maryland.

The trial will continue Friday before Judge Herman M. Moser, who is sitting without a jury.

2 Apartment Houses Seek Rent Boosts

District rent control examiners yesterday heard two District landlords ask rent increases of 9 and 12 per cent, respectively, on apartment houses in the downtown Washington area.

Both cases were taken under advisement.

Examiner William F. Mansfield heard a request for a 12 per cent rent increase on 90 apartment units at the Bay State Apartments, 1701 Massachusetts ave. nw.

Attorney John J. Wilson represented the petitioner, J. A. McKeever Co., Inc., who asks rent increases from $47 to $52.60 on one-room, kitchen and bath units, and from $86 to $96.30 on three-room, kitchen and bath units. J. E. Bindeman was the attorney for the tenants.

Examiner Denis K. Lane heard a request for a 9 per cent increase on 80 units at the Garden Towers Apartments, 2325 15th st. nw. Eugene X. Murphy, representing the tenants, stated that the management has reduced its switchboard service from 24-hour service to no srvice after 10 a. m. The tenants also complained that there is no night supervision in the apartment building and that "drunks" wander in and out.

Charles Medford, a witness for B. F. Saul Co., owners, said the increase was justified on the basis of increased operation and maintenance costs. Arthur C. Katims was attorney for the company. Present apartment rentals range from $55 for two rooms, kitchen and bath to $67.50 for three-room, kitchen and bath units.

Bulldozer Tips Over Backward, Kills Father of 3

A Silver Spring, Md., bulldozer operator was crushed to death yesterday when the machine somersaulted backward while mounting a tractor-trailer.

The victim was Robert Rhea, 35, of Route 1, Silver Spring, father of three children.

The bulldozer toppled when it was almost off a loading ramp placed against the truck. Rhea apparently intended to lower the machine's blade, but instead it raised, making the vehicle top-heavy, police said.

The accident occurred in the 5200 block, Roosevelt st., Bethesda, where Rhea and other workmen had been grading a road in a new subdivision.

Claim Dismissed

Post Wins Ruling in Suit for Job

District Court Judge F. Dickinson Letts yesterday dismissed a complaint by James H. Vermillion, of Warrenton, Va., that The Washington Post had failed to reemploy him when he returned from military service.

Vermillion declared that he had been employed by The Washington Post in February, 1942, and that three months later he had signed a written contract to deliver The Post to tube subscribers and carrier boys on a route near Warrenton.

He entered military service in January, 1944, and was honorably discharged in December, 1944, at which time The Post refused to reemploy him, Vermillion contended. He asked District Court to order his reinstatement and to award him $11,777, which represents the difference between what he would have earned with The Post up to the date his suit was filed if he had been reemployed and his actual net earnings during the same period.

Attorneys for The Post, Spencer Gordon and Fontaine B. Bradley, argued that Vermillion had been an independent contractor and not an employe, when he left for military service. In addition, The Post had offered to contract with him to serve on another route near Alexandria, when he asked for reemployment, but he turned down the offer, they said.

"I think it is clearly shown that the complaint must be dismissed. Plaintiff has failed to show he was an employe. If I might be in error on that, I find also that defendants offered the plaintiff a position of like seniority, status and pay within the meaning of the statute," Judge Letts declared.

Vermillion's suit was filed under provisions of the Selective Service Act.

Hoover Lists Good Things About America

New York, Oct. 21 (AP).—Herbert Hoover, noting internal and foreign criticism of the United States, said today that "perhaps the time has come for Americans to take a little stock and think something good about themselves."

Writing in the current Woman's Home Companion the former President lists some of the country's great achievements as:

The highest standard of living in the world; the use of the ballot and legislatures to settle differences instead of secret police and slave camps; more youth in high schools and colleges, more libraries more musical and literary organizations, hospital and charitable institutions than all the rest of the world; and a record of fighting in two world wars without acquiring territory and with programs of relief for foreign nations.

"Much as I feel deeply the lag in spots which do not give equal chance to our Negro population," Hoover says, "yet I cannot refrain from saying that our 12 million Negroes probably own more automobiles than all the 200 million Russians or the 300 million Negroes under European governments in Africa."

Junior Bull Calf Sells For Record $33,333.33

Kansas City, Oct. 21 (AP).—A record price of $33,333.33 was paid in a private sale here today for a 10-month-old bull calf, S. O. Symbol Seth, by the Combs & Worley ranch of Pampa, Tex.

The bull calf, which was named reserved champion of the 1948 Hereford show at the American Royal, was owned by the Suncrest Hereford ranches of Gunnison, Colo., and Phoenix, Ariz.

Look what ARMOUR brings you

GOOD OLD AMERICAN CHEESE

That you used to buy like this—now in a handy new package

No rind—No waste! Flavor-sealed! Easier to slice!

Look! Here's famous natural American cheese now flavor-sealed in pliofilm. Here's Armour's Miss Wisconsin Cheddar Cheese (not a processed cheese) ready to cut in sandwich-size slices. Serve in a jiffy! Try the yellow which is mild—or the white which is sharp. Try *both*—in ½ lb. and lb. packages.

The best and nothing but the best is labeled ARMOUR

Prize! Prize! Prize! TRIPLE-PRIZE CAKES with NEW Emulsorized SNOWDRIFT

Amazing quick-blending shortening for new "quick-mixed" cakes

Want lighter, richer, moister cakes? Then new Snowdrift's your shortening. It's the big news with cake experts! A new type of shortening that's *emulsorized* to give you special blending aid!

For proof, try new Snowdrift with the "quick-mixing" cake recipes. New emulsorized Snowdrift "blends in" the extra milk and sugar quickly—smoothly. What a difference!

"Best cake ever!" your family will say, when you make this yummy Orange Layer Cake with new Snowdrift. Try it today!

RECIPE

ORANGE CAKE WITH CHOCOLATE SUNDAE ICING

Steep ¼ tsp. orange rind in ½ cup strained orange juice 5 min.; strain. Combine orange juice with ½ cup milk.

Sift together in a large bowl:
2¼ cups sifted cake flour
3 teaspoons double-action baking powder (4 tsp. single-action)
1 teaspoon salt
1¼ cups sugar

Add:
⅓ cup Snowdrift
⅔ cup orange-milk mixture

Mix until flour is dampened. Beat 2 min. If you beat by hand and take "rests," count beating time only. (For electric mixer, use "low speed"; scrape bowl and beater often.)

Add:
2 eggs
Remaining orange-milk mixture

Beat 1 minute. Turn into 2 greased 8-inch layer pans, with bottoms lined with thin plain paper. Bake in moderate oven (375°) about 25 min. Cool 5 min.; remove from pans and cool. Put together with—

CHOCOLATE SUNDAE ICING

2 egg whites
1½ cups sugar
⅓ teaspoon salt
¼ teaspoon cream of tartar
⅓ cup water
1 teaspoon vanilla
3 squares unsweetened chocolate
½ teaspoon Snowdrift

Put first five ingredients in double boiler over boiling water. Beat with rotary beater 7 min. until icing peaks. Cool; add vanilla. Ice cake. Melt chocolate with Snowdrift over hot water. Cool slightly. Spread over top and allow to drip down sides.

GREAT FOR LIGHT, FLAKY PIE CRUSTS!

WONDERFUL FOR CRISP, DIGESTIBLE FRIED FOODS!

ALL-VEGETABLE SHORTENING MADE BY THE WESSON OIL PEOPLE

—Try It Today!

3 POUNDS OF TOMATOES is 48 ounces!

* And Ritter puts 3 lbs. of Tomatoes in every 14-oz. bottle of Ritter Catsup. How do we do it? That's the Ritter secret of extra rich flavor!

Ritter Catsups
1. Regular Catsup
2. Tabasco-flavored Catsup (Tangy but not hot)

GARDEN FOOD STORES

A REAL VALUE! CORKHILL SLICED BACON TOP QUALITY LEAN SUGAR-CURED lb. layer 69c A REAL VALUE!

BELTSVILLE WHITE TURKEYS
Specially bred to give you EXTRA white meat . . . EXTRA delicious eating . . .
lb. 64c
8-15 lb. average

CORKHILL SMALL LEAN Boston Butts "The Perfect Roast" lb. 59c

Miss Wisconsin Aged Cheddar ½ lb. 38c

PERLO 100% PURE BUTTER FIRM Mayonnaise 8 oz. jar 25c

THIS IS THE LAST WEEK OF OUR FIRST ANNIVERSARY SALE!
These high-quality roller skates, a regular $3.95 value—
ONLY 1.98 with 10 Perlo and/or Lucky Dutchman Labels

LUCKY DUTCHMAN TASTY TOMATOES 2 No. 2 cans 33c

PERLO EXTRA FANCY RICE 2 16 oz. pkgs. 33c

LUCKY DUTCHMAN GOLDEN CORN Whole Grain No. 2 can 19c

U. S. NO. 1 SUNFILLED FANCY GRAPEFRUIT JUICE	3 No. 2 cans	25c
DELICIOUS STARR PURE PLUM PRESERVES	16 oz. jar	17c
STARR PREPARED DRIED PRUNES	2 303 jars	25c
IN TOMATO SAUCE VAN CAMP'S SPAGHETTI	2 17 oz. jars	25c
SCHOOL DAYS LARGE SWEET PEAS	3 No. 2 cans	40c
TASTE SEALED WHOLE UNPEELED APRICOTS	No. 2½ can	19c
PERLO EVAPORATED MILK "FROM WELL-BRED WELL-FED COWS"	4 tall cans	55c
CAMPBELL'S CHICKEN SOUP OCT. 22 AND 23 ONLY	2 10½ oz. cans	31c

KING GOLDEN SYRUP
With cool fall days here, you'll want full of energy foods . . . and there's nothing finer for that than delicious KING GOLDEN SYRUP. Serve it often with pancakes or waffles . . . you'll get encore calls from the whole family!
No. 1½ bottle 21c
Buy it in the handy bottle or in the big economical can . . . IT'S GOOD!
No. 2½ can 31c

Wilkins TEA BAGS Pkg. of 16 18c Pkg. of 48 45c

Wilkins COFFEE ALL GRINDS lb. can 54c

Prices in this ad effective until close of business Thursday, Oct. 28 unless otherwise noted. Certain items subject to sales tax in Maryland Stores.

McCORMICK PURE VANILLA EXTRACT 1 oz. bot. 21c 2 oz. bot. 35c

KELLOGG'S RICE KRISPIES Try delicious Rice Krispies Marshmallow Squares. Recipe on the package. 2 pkgs. 27c OCT. 22 & 23 ONLY

"America's Favorite Bleach" CLOROX
FIRST with American Housewives because it offers BOTH: GENTLER Bleaching Action . . . GREATER Disinfecting Efficiency.
Pint bottle 10c
OCT. 22 AND 23 ONLY

WIN A NEW 1949 MERCURY! $100,000 MERCURY-A-DAY CONTEST
A MERCURY A DAY FOR 30 DAYS plus $1000 IN CASH
Enter often with any of these famous Lever products

LUX FLAKES	lge. pkg. 34c	RINSO WHITER WASHES	lge. pkg. 34c
LIFEBUOY HEALTH SOAP	2 cakes 19c	LUX TOILET SOAP	2 reg. cakes 19c
SWAN FLOATING SOAP	2 lge. cakes 35c	SWAN FLOATING SOAP	2 reg. cakes 21c

COME IN NOW FOR YOUR FREE ENTRY BLANK!

RITTER TOMATO CATSUP PLAIN OR TABASCO 14-oz. bot. 19c

1¢ SALE HUM Two full-size boxes 35c

SPRY SHORTENING 3 lb. can 1.17 OCT. 22 & 23 ONLY

NOW OVER 100 GARDEN FOOD STORES READY TO SERVE YOU!

FOR YOUR NEAREST STORE GARDEN FOOD STORES NATIONAL 0066

Plane Wreck Yields $40,000 in Gems

Prestwick, Scotland, Oct. 21 (AP).—Police said tonight a $40,000 shipment of diamonds had been recovered from the wreckage of a Dutch airliner which crashed in an early morning fog killing 39 of the 40 persons aboard. Nine of the dead were Americans.

The diamonds were in a tin can. Their ownership could not be traced immediately.

The New York-bound KLM plane tore through a high voltage power line while attempting a landing and crashed into a cow pasture in one of the worst aviation disasters in British history.

Plane Overshoots Runway

The four-engined plane, an American-made Lockheed Constellation, overshot the runway on its radar-guided approach to Prestwick's big international airport shortly after midnight.

It pulled up to circle again. The control tower heard a short radio message from the pilot: "I have hit something, going on fire, climbing away."

Then the big plane burst into flames, fell, and skidded like a fiery comet across the pasture, spewing out its dead and fatally injured. Thirty-four persons were killed instantly, five died in hospital. Only one, William Henrik Phillip, a passenger from Sassenheim, Holland, survived.

Among the victims were:

Prince Alfred Hohenlohe of Vienna, who was en route to Toledo, Ohio to attend the wedding of his step-daughter.

Veteran Flier Dies

Chief pilot of the KLM Royal Dutch Airlines, Capt. Koene D. Parmentier, veteran flier, best known as winner of second place in the London to Melbourne 1934 air race.

Henrik Veenendaal, managing director of KLM who was en route to San Diego to supervise the purchase of 12 new planes.

Mary Badier, Bronx, New York. Henry Finne, St. Albans, New York, William Francis Gale, New York.

James J. Rampas, 65, Cicero, Ill.; John Reichel, Dubuque, Iowa; Frederick Rohrs, New York or New Jersey.

Gen. Jacobus M. A. Gybertus Sas, 1470 Euclid St., Washington, D. C., Dutch military attache to the Netherlands Embassy.

Mr. and Mrs. Rupert Wedermeyer, San Francisco.

The craft was en route from Amsterdam to New York, with stops scheduled at Prestwick and Newfoundland.

An official said the plane was not under control of radar when it crashed.

The operator manning the ground control approach directed the pilot through the thin fog until the runway was in sight.

"The plane came down to about 100 feet above the field and then the pilot decided not to land and circled away to make another approach on the second runway, the plane disappeared in the fog and then we heard the radio message from the pilot about hitting something," the operator said.

Other airport officials said the plane hit a 132,000-volt power line 100 feet above the ground.

Thomas Neil, Aryshire farmer on whose field it crashed, raced out to the wreckage. "The plane was in flames, the field was a mass of people, some badly burned," he said. "Some were strewn many yards from the burning plane and were moaning in agony."

Another witness, William Burton of Tarbolton, said: "At the scene I heard one of the injured crying 'Kill me, kill me.' Most of the injured were terribly burned."

Victims of Plane Crash . . .

KOENE PARMENTIER, *Pilot* — ALFRED HOHENLOHE, *Prince* — GEN. JACOBUS SAS, *Attache*

General Sas Was Dutch Military Attache Here

Major Gen. Gijsbertus Jacobus Sas was military attache at the Netherlands Embassy here and also the Netherlands representative on the Combined Chiefs of Staff.

A spokesman at the Embassy said General Sas, one of the Netherlands Army's ablest officers, was returning to Washington from a brief trip to Europe. The 56-year-old general, an army officer since before World War I, leaves a wife and son, who lives in New York.

General Sas was known as the only foreign officer with close contacts with Hitler's General Staff in 1940, when he was the Netherlands Military Attache in Berlin. He warned the Norwegian and Belgian government, as well as his own, of the May 10 invasion by the Nazis that year.

He was in this country and in Canada in 1941 and 1942, heading the Netherlands army training center in Canada. He later joined the Netherlands Ministry of War in England.

After the war, he became Netherlands Military Attache in Belgium, before being sent here a little more than a year ago.

His last residence here was at the Congressional Hotel.

Prince Alfred Hohenlohe, member of a noted Austrian family, served as an attache at the Austro-Hungarian Legation in Washington before World War I.

While here, he married Catharine Britton of Washington, despite strong opposition from Austria. She died in 1929, and in 1934 the prince married the widow of James Wendell Southard of Toledo.

Prince Alfred was en route to Toledo to attend the wedding of his wife's daughter, Sylvia Southard, 22, on October 30. His wife, who is visiting in Toledo, was informed of his death yesterday.

The prince also leaves two sons, Alexander Hohenlohe of New York, husband of Peggy Schulze, heiress daughter of the former Mrs. Anthony J. Drexel Biddle, jr., and Victor Hohenlohe of Toronto, Canada.

17 Feared Lost on Plane

Algiers, Algeria, Oct. 21 (U.P.).—A French B-26 bomber was reported lost over the Mediterranean today and all 17 persons aboard were feared dead after a day-long search failed to find survivors.

POLICE—*From Page 1*

Police Hours, Pay Protested

licemen have to take odd jobs to hold their families together. Both Murphy and Barrett admitted a "great deal of trouble" in recruitment because of the pay scales and hours of work.

Major Barrett told reporters he is planning to have a survey made of pay and hours in police departments in other cities.

Earlier, in his annual report, Barrett said Washington's criminal record for the fiscal year 1948 was "far from encouraging." He reported a "definite upward trend" in crimes of violence and offenses against property during the past year.

He attributed a "large percentage of the rise" to the revised crime reporting procedures adopted by the department during the year, following an expose of local police reporting methods in The Washington Post.

However, Barrett stated, the revised crime reporting system has "greatly improved and amplified the accuracy of our statistics," and added that as manpower has increased and reorganization results felt, "there has been a monthly increase in the clearance of crimes reported."

In support of his statement of an uptrend in felonies in Washington during the past year, Major Barrett reported 14,845 felonies for the fiscal year ended last July 1, as compared with 12,281 for the preceding year.

Of this total, 68 were murders, of which all but four were cleared from police books. Of 89 cases of rape, 81 were solved. Of a total of 1551 robberies reported to police, 934 were cleared, while of 3307 assault cases, 2703 were solved.

A breakdown furnished by Barrett on felony arrests showed the majority of crimes committed by males, with 7192 arrests as against 1077 for females during the year. On the basis of race, the police made 2389 arrests of white persons, and 5880 arrests of Negroes.

Martin Fulfills Old Promise, Flies Mother, 84, Across U. S.

Santa Ana, Calif., Oct. 21 (AP).—Plane-builder Glenn L. Martin today fulfilled a promise made 40 years ago to his mother.

He promised her "some day we'll fly across the country in one of our own planes."

Today Martin and Mrs. Minta Martin, his 84-year-old mother, landed at El Toro Marine base here after a leisurely cross-country flight in a Martin 2-0-2.

When Martin was working on his first plane, about 1909 in Santa Ana, his mother often held a kerosene lantern for him at night. She showed her confidence in him by going aloft in the frail contraption of wood, bamboo and muslin.

The mother and son were met at the airport today by Mayor R. Carson Smith and other civic figures, who arranged a testimonial dinner for the Martins.

Halloween Party Today

A Halloween party for the Boosters Club of the Royal Arcanum will be held today from 9 to 12 p. m. in the Fort Dupont Post Hall, 7 4th st. ne.

Halloween Winners

Nine art students of Montgomery Blair High School, Silver Spring, Md., were announced yesterday as winners of a poster contest sponsored by the Seven Oaks Manor Citizens Association in conjunction with the group's Halloween square dance, October 30, at the school.

Betty Fox, a senior, won first prize. Other winners were Carolyn Bemis, Charlene Kreh, Priscilla Ridge, Anne Craig, Barbara McBride, Ann Clements, Robert Forward and Joan Membert.

Truck Strike Shrinks New York Beer Supply

New York, Oct. 21 (AP).—Beer trucks from New Jersey rolled into New York City under police guard again today as the strike of 3000 beer truck drivers and helpers here entered its second week.

However, the brew brought in from outside the city was believed to be only a fraction of the amount needed to maintain the city's normal supply. Twelve major breweries are affected by the stoppage.

In the early morning hours day, 20 trucks came through Lincoln Tunnel and 4 each thro the Holland Tunnel and over George Washington Bridge.

Dance for First Voters

A dance in honor of first v of the Tenth Election Distric Montgomery County, which co the Potomac area, will be held day at 9 p. m. at the Beth Country Club, sponsored by Tenth District Democrats.

FOR FRIENDLY STIMULATION
TETLEY TEA
Since 1837

WISE POTATO CHIPS

Whiter! Brighter! Lighter Washing!

Heavy Wash
WHITER THAN EVER BEFORE

Dishes Sparkle WITHOUT WIPING!

Fine Washables
SAFER—NEWER LOOKING!

Buy it! Try it!
YOUR MONEY BACK IF YOU'RE NOT COMPLETELY SATISFIED

Fall Time is PLANTERS NUT TIME

In Half-Pound Cans

Indoors... Outdoors... PLANTERS PEANUTS are Planterrific.

They please your taste and please your purse.

For Halloween... Outings... Get-togethers...

Always Oven-fresh in the blue vacuum can.

PLANTERS is the word for PEANUTS

D.C. UNIT
NATION-WIDE GROCERS
LINCOLN - 0093

FOODS
FAMOUS FOR FLAVOR!
FROM NATION-WIDE
FAMOUS FOR VALUE!

GOLD MEDAL FLOUR 5 lb. bag 47c
P. V. C. CRUSHED WHITE CORN 2 No. 2 cans 29c

Your neighborhood NATION-WIDE GROCER is always ready to co-operate in a friendly way to make your shopping more pleasant . . . and to save you money!

SUNSHINE HYDROX 7½-oz. pkg. 24c

For Nourishing Breakfasts
PILLSBURY PANCAKE FLOUR 20-oz. pkg. 17c
VERMONT MAID MAPLE SYRUP 12-oz. bot. 25c

EARLY GARDEN DEL MONTE PEAS 303 can 19c
NATION-WIDE SALAD DRESSING pt. 29c
LIBBY'S TWICE-RICH TOMATO JUICE 2 No. 2 cans 27c
CAMPBELL'S TOMATO SOUP 2 10½-oz. cans 21c
B & M OVEN BAKED BEANS 18-oz. jar 23c

KOUNTY KIST LARGE SWEET PEAS 303 can 14c

ORIENTA Finer-Flavored Coffee 1-lb. tin 54c
NATION-WIDE Fruit Cocktail No. 2½ can 39c
WILKINS ORANGE PEKOE Tea ¼-lb. pkg. 29c
MANN'S SARATOGA Potato Chips Big 8-oz. bag 33c

FRESH!
U. S. NO. 1 WHITE POTATOES 10 lbs. 35c

Nourishing Foods for Between-Meal Snacks

Cool, crisp weather is coming and children will need plenty of extra energy. Why not stock up now on these quality foods for lunch boxes and afternoon snacks?

SUNSWEET PRUNES lge. pkg. 21c
APPLE BUTTER Old Virginia 14 oz. jar 11c
SCHIMMEL'S JELLY Ass't 12 oz. jar 17c
APPLE CIDER Mott's ½ gal. 41c gal. 69c
POP CORN Jolly Time 10 oz. can 19c
PEACHES Del Monte Halves Yellow Cling No. 2½ can 33c

JUICY, FLORIDA GRAPEFRUIT ..... lb. 6c

JUICY FLORIDA ORANGES 10 lbs. 49c

RED RIPE TOMATOES Cello Ct. of 4 19c
HARD GREEN CABBAGE lb. 4c
GRIMES GOLDEN APPLES 3 lbs. 20c
RED BEETS 2 bchs. 15c

Make House Cleaning Easier!

PARSONS NEW SUDSY HOUSEHOLD AMMONIA qt. bot. 19c
O-CEDAR ALL-PURPOSE POLISH 12-oz. bot. 39c
JOHNSON PASTE WAX lb. can 59c
AERO-WAX LIQUID WAX qt. 45c

OCEAN SPRAY CRANBERRY SAUCE 16 oz. can 19c
COMSTOCK PIE CHERRIES No. 2 can 27c
LIBBY'S GARDEN LIMA BEANS 303 can 29c
JENKIN'S CUT GREEN BEANS No. 2 can 17c
IN OIL OR MUSTARD MAINE SARDINES 2 3¾ oz. cans 21c

CREAM OF WHEAT 14-oz. pkg. 18c (Less than 1¢ a bowl)
TIDE lge. pkg. 34c
Chipso lge. pkg. 34c
Camay Soap bath size 14c

Greater Washington's First Choice
BECAUSE IT'S Tops in Quality
CHESTNUT FARMS
Sealtest MILK

McCORMICK VANILLA EXTRACT 2-oz. bot. 37c
GRAPE-NUTS FLAKES With free sample of Grape Nuts Wheat Meal 12-oz. pkg. 21c

ARMOUR ★ CORNED BEEF HASH lb. can 33c
RED HEART Dog Food lb. can 15c
CUT-RITE Wax Paper 125-ft. roll 22c

Prices in this ad effective 'til close of business Saturday, October 23

For Nearest NATION-WIDE STORE CALL Lincoln 0093

Hospital to Sell Proposed Nurse Home Tract in Face of Expected Deficit of $60,000

Despite a recent increase in room charges and other economy moves, Alexandria Hospital faces an anticipated deficit of $60,000 for 1948.

Disclosure of the $5000-a-month loss accompanied an announcement by hospital officials yesterday that property originally purchased for use as a nurses' residence hall will be put up for sale instead, to help put the institution "back into the black."

The building, known as the Makely property, at 706 Duke st., was acquired by the hospital several years ago for conversion into a residence for student nurses. However, because the sale would reduce the debt load by about $30,000, and because the hospital "could not visualize any likelihood" of spending nearly $20,000 for conversion, the plan will be abandoned.

Van C. Adams, administrator, attributed the deficit primarily to increased operating costs, which have jumped 150 per cent since 1939, but said other factors were involved. These included inability of some patients to pay their bills and the fact that the hospital has been running at only about 75 per cent of its patient capacity.

Adams said funds raised in an emergency campaign earlier this year cannot be used to offset 1948 expenses, since they were designated specifically for retirement of debts contracted in 1947 and in prior years. Had the drive been oversubscribed, he pointed out, surplus funds could have been used for current operating expenses.

Actually, the drive netted less than originally was announced, Adams said. It first was thought $193,000 had been obtained, he explained, but an audit later revealed "duplications" which reduced the total to $184,000.

A $1-a-day increase in room charges, which became effective October 15, will only partially offset the deficit, Adams said.

LEAP—*From Page 1*

Smith's Death Ruled Suicide

three checks in the amount of $20, $20 and $15, on the Bank of Bethesda, police said.

Notarized Auto Transfer

Detective Sergt. J. K. Baker of the homicide squad, said he had been told that Smith had spent over $2000 for treatment of Mrs. Leonard's illness, a diabetic condition.

Sergeant Baker, whose investigation disclosed that Smith had been worried over his stepdaughter's ill health and the cost of treatment, said he had "ruled out altogether the Hiss-Chambers controversy in the death of Smith."

The attorney testified before the Un-American Activities Committee on August 24 that he had notarized the title transfer of a 1929 Ford from Alger Hiss to the Cherner Motor Co.

Alger Hiss, reached in New York yesterday, said he had known Smith "very well as a coworker in the same office" and "certainly was shocked" to learn of his death. Hiss said he hadn't seen Smith in two years.

Perlman Praises Record

In behalf of the Attorney General and all members of the Department of Justice, Solicitor General Philip B. Perlman yesterday extended sympathy to the attorney's widow, Mrs. Inez D. Smith.

Citing Smith's "long, faithful and able" service, Perlman said the Government "has lost a splendid public servant."

"We who have been associated closely with him will ever remember his unusual devotion to duty, his kindliness and his many other fine traits which won our unbounded admiration and respect," he said.

Besides his widow and Mrs. Leonard, of the Chevy Chase address, he is survived by another daughter, Jeanne, of Washington, an Immigration Service employe, and a brother, Irving Smith, of Jackson, Miss.

Funeral services for Smith, a native Washingtonian and holder of bachelor and master's degree in law from Georgetown University, will be held at 11 a. m. Saturday from Pumphrey funeral home, 7557 Wisconsin ave., Bethesda. Burial will be in Cedar Hill Cemetery.

Sultry Songstress Faces Sad Music

GERTRUDE NIESEN, night club singer and stage star, reported the loss of $11,000 in jewelry to Philadelphia police—her second loss in less than a week. She had just returned from New York City, where she examined valuables stolen from her apartment there last weekend, and left the jewels in a Philadelphia taxicab, she said

Swiss Firm Sues U. S. for Seized Funds

A Swiss holding corporation yesterday asked District Court to order the United States Government to return 100 million dollars in stocks and nearly two million dollars in cash and credit, seized during World War II.

The suit, filed by the Societe Internationale Pour Participations Industrielles et Commerciales S. A., of Basle, Switzerland, charges the corporation was set up under laws of the Confederation of Switzerland and was neither an enemy or ally of an enemy of the United States. Therefore the wartime seizure was illegal, according to the suit.

A Justice Department spokesman said the stocks and cash were seized because the United States Government believes the Swiss corporation was controlled by the huge I. G. Farben chemical combine. Many of its directors were convicted of war crime charges in Nuremburg this summer and are serving jail terms.

The suit declares the United States seized stocks, valued at $100,000,000, which the Swiss corporation held in the General Aniline and Film Corp., of New York, in February, 1942.

Between February, 1943, and October, 1946, the United States also seized $1,852,271 in cash and credit, which the Swiss corporation had distributed in accounts in six New York banks, according to the suit.

Named defendants are Attorney General Tom Clark and William A. Julian, Treasurer of the United States. The suit was filed in behalf of the Swiss corporation by John J. Wilson, a lawyer with offices at 815 15th st. nw.

Sex Charge Jails Negro Who Beat Extradition to Ga.

Pittsburgh, Oct. 21 (AP).—A 28-year-old Negro whose extradition to Georgia was blocked last year by the Allegheny County courts today awaited grand jury action on an assault charge involving a white waitress.

Magistrate W. H. K. McDiarmid ordered the Negro, James Moreland of Pittsburgh, committed to the county jail.

Moreland was charged with assault with attempt to ravish Mary Mettrick, 25.

Judge Samuel Weiss earlier refused to grant extradition of Moreland. He based his action on Moreland's contention that he would be killed if he returned to a Georgia prison camp where he was serving a 12-year sentence for a $19.20 burglary.

DID YOU KNOW?

THAT: Damascus is the oldest city in the world still in existence.

THAT: During 1947 over 25 million cans of "CORINA" CALIFORNIA TOMATO PASTE were purchased and consumed by American housewives. It must be good. Buy a can of "CORINA" today.

NOTHING BEATS SOILAX!
It Cleans So Fast...So Well!

Soilax dissolves quicker — softens water instantly! Soilax cleans quicker—zips off stubborn dirt, grease! And Soilax cleans cleaner—leaves no dirt-catching film! Try Soilax for walls, woodwork, pots, pans, kitchen, baths, laundry!

Soilax

WONDERFUL FOR ALL PAINTED AND WASHABLE SURFACES!

DISHWASHER OWNERS! Get ELECTRA-SOL—new, NON-CAKING dishwashing compound especially made and APPROVED for leading makes of dishwashers!

CAPITAL FOOD STORES

WILKINS
TEA BAGS
pkg. of 16
19c

JUNKET
RENNET POWDER
pkg. 11c

ARMOUR★ Miss Wisconsin Aged Cheddar
½ lb. 38c

Three Little Kittens Cat Food "It's All Fish!" 8 oz. can 8c

GORTON'S Codfish Cakes 10 oz. can 23c

GILL'S "HOTEL SPECIAL" COFFEE
lb. can 56c

DAZZLE BLEACH
qt. 16c

Parsons' New Sudsy AMMONIA qt. 20c

CLEANSER OLD DUTCH 2 cans 23c

1¢ SALE
HUM
two full size boxes 35c

WORLD'S FINEST POP CORN
10-oz. can 19c

Here's Why
Dogs Thrive on Ken-L-Ration

Every Can is Packed With
LEAN RED MEAT*
Plus Vitamins and Minerals

*Most authorities agree that dogs need meat every day. That's why thousands of dog lovers who want to keep their dog in top health, feed Ken-L-Ration *every day!* And it's no wonder dogs thrive on it for Ken-L-Ration is made with fine cuts of lean, red meat—wholesome, nutritious, U.S. Govt. Inspected horse meat—plus minerals and every known dog-health vitamin. In addition, Ken-L-Ration is inspected by the U.S. Department of Agriculture. So, feed your dog this complete food *every day!* Notice how he thrives. Get three cans of Ken-L-Ration *now* at your grocer's or dealer's!

The U. S. Govt. Seal of Inspection is on Every Can of Ken-L-Ration. Look for this Seal on every one!

FREE DOG BOOK!
Tested, practical information on "How to Feed and Care for Your Dog!" Humorous cartoon illustrations by Sam Cobean. Send name and address for your Free copy now! Ken-L-Ration, Dept. K, Box 1721, Chicago 77, Illinois.

KEN-L-RATION
FIRST IN CANNED DOG FOOD

HOW TO PICK FRUITS
for the apple of your eye!

Pick up plenty of *naturally good* Gerber's from Prunes to Pear-and-Pineapple. They're favorites with tots everywhere! And, doctors approve Gerber's (Strained and Junior) for nutrition—and variety!

ONE LOW PRICE for Gerber's Strained and Junior *Fruits, Vegetables, Meat-combinations* and *Desserts.*

NEW! GERBER'S MEATS!
They're ARMOUR Quality Beef, Veal, Liver—Strained and Junior
Time-saving! Delicious! Economical!

Gerber's
BABY FOODS

3 Cereals • 20 Strained Foods • 15 Junior Foods • 3 Strained Meats • 3 Junior Meats

HERE'S GOOD NEWS FOR BLADENSBURG!
THE NEWEST ACME SUPER-MODERN MARKET JUST OPENED
4813 ANNAPOLIS RD. Bladensburg, Md. Plenty of Parking
No more waiting! Another Acme Self-Service Meat Dept. Big Opening Specials this week-end—come!

Friday and Saturday Money Savers at All
Acme Super Markets

Small, Fresh Shoulder
Pork Roast lb. 47c

Small, Lean, Smoked
PICNICS Ready-to-Eat lb. 49c

U. S. "Good"
Rib Roast lb. 69c

Small
Leg o' Lamb lb. 69c

Fancy, Young Stewing
CHICKENS lb. 49c

Freshly Shucked, Salt Water
OYSTERS Standards pt. can 75c

New Crop Florida (200-216 Size)
ORANGES 2 doz. 49c doz. 25c

Large Size, New Crop, Florida (54-64s)
Grapefruit 3 for 19c

New Crop, Southern
CABBAGE 3 lbs. 14c

U. S. No. 1 Red
Sweet Potatoes 3 lbs. 23c

U. S. No. 1 Yellow
ONIONS 3 lbs. 10c

Louella — America's Prize-Winning Sweet Cream (wrapped quarters)
BUTTER lb. 75c

Cellophane Wrapped . . . Enriched
Supreme Bread 16-oz. loaf 12c

New Square, Thin-Sliced
Sandwich Loaf 16-oz. loaf 15c

Glendale Club
Loaf Cheese 2 lb. box 89c

Pure Vegetable
Shortening lb. pkg. 33c

Farmdale Enriched
MILK 4 tall cans 55c

Ideal Vacuum Packed
COFFEE Drip or Regular Grind lb. can Special! 49c

Gold Seal Hot Roll, White, Spice or Devilfood
Cake Mixes 2 pkgs. 45c

Standard Quality
Tomatoes 2 No. 2 cans 25c

Fresh, Creamy Hom-de-Lite New Low Price
Mayonnaise pint jar 41c

Princess Enriched
Margarine lb. 30c

Asco Slowly Cooked Pork and
BEANS Tomato Sauce 2 16-oz. cans 21c

There's an Acme Market Convenient for You . . .

ALEXANDRIA, VA.
1319-23 Rhode Island Ave. N.E.*
3329 Alabama Ave. S.E.*
223 Carroll St., Takoma Park*
1436-38 Irving St. N.W.*
16th and F Sts. N.E.*
5722 Georgia Ave. N.W.*
8329 Georgia Ave.*
1325 Good Hope Road*
2329 Good Hope Road
1329 Benning Road N.E.
1052 Columbia Road
4235 Georgia Ave. N.W.
1429 20th St. N.W.
1619-21 17th St. N.W.
1744 14th St. N.W.*
Baltimore Blvd., Colmar Manor*
906 G St. N.W.
431 13th St. N.E.
Piney Branch Road, Silver Spring*
2327 Minnesota Ave. N.E.*

ALEXANDRIA, VA.
Powhatan & Henry Sts.*
King's Highway & Fort Drive*
610 Franklin St.*
1502 Mt. Vernon Ave.*
3234 N. Washington Blvd., Clarendon, Va.
ARLINGTON, VA.
Washington and Lee Blvds.*
1746 Lee Highway*
4707 Lee Highway*
Adjoining Colonial Village
Glebe Road and Washington Blvd.*
80 N. Glebe Road*
S. Quincy St., Shirlington*
423 23rd Street, So. Arlington*
Jefferson Village Center*
*Parking Lots
219 N. Commerce St., Rockville
4813 Annapolis Rd., Bladensburg

No More Waiting
Completely Self-Service Meat Depts. at
Powhatan & Henry Sts.
Jefferson Manor Center
Alexandria, Va.
219 N. Commerce St., Rockville, Md.
4813 Annapolis Rd., Bladensburg, Md.

OCTOBER FAMILY CIRCLE MAGAZINE NOW AT ALL ACME MARKETS . . . 5c
Above Prices Effective Until Store Closing, 6:30 P. M. Saturday, October 23d, 1948. Quantity Rights Reserved.

YOUR DOLLAR BUYS MORE AT THE ACME

Girl Scout Leader Stresses Benefits

In these troubled times Scout activities can help girls keep their mental health and balance, Mrs. C. Vaughan Ferguson suggested yesterday, Mrs. Ferguson, president of the Girl Scouts of America, said at the opening session of the Region Three Conference that this was particularly true of the increasing number of the younger, more impressionable Girl Scouts and Brownies.

Mrs. Ferguson spoke before the approximately 1000 representative adult volunteers of 114 Girl Scout organizations of Maryland, Delaware, Pennsylvania, Virginia and the District of Columbia, now attending the conference at the Statler Hotel.

Mrs. Ferguson listed the following four current Girl Scout points of emphasis: (1) belonging, which is the need for every girl to belong to an organization in which she can feel secure; (2) international friendship, with special reference to world meetings; (3) resourcefulness, developed through camping and out-of-doors life; and (4) service, with the current project being "Clothes for Friendship." The Girl Scouts of the United States are pledged to send more than a million garments to destitute children in Europe and Asia.

Girl Scouts of Prince Georges County opened the meeting with the flag ceremony followed by a message of greeting from Mrs. Adolphus Staton, president of the National Capital Area Federation of Girl Scout Councils. Miss Elenore L. Hoover presided over the meeting and the invocation was delivered by Rabbi Norman Gerstenfeld.

At the evening session, Mrs. E. Swift Newton, chairman of the World Committee of the World Association of Girl Guides and Girl Scouts, urged the group to accept responsibility in helping to build the World Association into one of the world's most powerful forces for mutual understanding, good will and peace.

The closing session today will include a business meeting and an address by Dr. Lillian M. Gilbreth, national board member.

A Salute to the Girl Scouts . . .

The Washington Post

LOOK UP TO THEIR LEADER—Mrs. C. Vaughan Ferguson (right), national president of the Girl Scouts of America, exchanges salutes with three Girl Scouts from Prince Georges County, Md., at the opening yesterday of the regional convention in the Statler Hotel. The girls are (from left) Barbara Winemiller, 11, of 6006 State st., Cheverly; Mary Lou Coesens, 10, of Bladensburg; and Elizabeth Hoffsommer, 11, of 6900 Dartmouth ave., College Park

2 Planes Seeking Endurance Record Are Still Aloft

By The Associated Press

Two sets of fliers, half a continent apart, set their sights Thursfor the world's air endurance record of 726 hours.

Over Palm Springs, Calif., Dick Reidel and Bill Barris topped 44 hours as their four-place cabin plane droned on without missing a beat. They were confident they could hit their goal of 1008 hours, by December 7.

From Dallas, Tex., two rivals reported "everything's going according to plan" in their assault on the same record. Fred Vinmont and Bert Simons went aloft at 6:01 p. m. (C.S.T.) Wednesday.

Scabies Cure Found

Chicago, Oct. 21 (AP).—A new insecticide has brought 100 per cent cures in 100 cases of scabies, commonly called the "itch," two New York physicians reported today. The substance is Gammexane, discovered in England during World War II.

PENS REPAIRED
while you wait
Authorized Sheaffer—Parker
Eversharp—Waterman
FOUNTAIN PEN HOSPITAL
D. J. Hughes Pen Co.
503 14th St. N.W.
Opposite Willard Hotel

"Saved my Life
A God-send for GAS-HEARTBURN"
When excess stomach acid causes painful, suffocating gas, sour stomach and heartburn, doctors usually prescribe the fastest-acting medicines known for symptomatic relief—medicines like those in Bell-ans Tablets. No laxative. Bell-ans brings comfort in a jiffy or return bottle to us for double money back. ©
BELL-ANS for Acid Indigestion 25¢

When you give . . . give enough! Contribute to your Community Chest.

Enroll Now for Classes Starting Nov. 1
SPANISH
FRENCH-GERMAN
The Berlitz Method is Available Only at
THE BERLITZ SCHOOL of LANGUAGES
839 17th St. (at Eye) NAtional 9270
Approved for GI VETERAN TRAINING

SAAH FURNITURE
"The Mark of Quality"
DISTINCTIVE & ENDURING
BOOKCASE
IN UNFINISHED WOOD
Constructed of smoothly sanded, well seasoned white pine, this versatile bookcase is ready for finishing.
FRIDAY AND SATURDAY ONLY
Regular 12.95
NOW $7.50
48x7½x36 in.
Also under-window and encyclopedia bookcases or sections ready made or to order. Wardrobes, Buffets, Corner Cabinets, Drop Leaf Tables and hundreds of other items.
MADE AND SOLD BY
THE Paint AND Glass SHOPS
1122 Connecticut Ave. N.W. STerling 3548
Store open all day Friday and Saturday 'til 9 P. M.

SELL YOUR CAR!
▷ WE BUY ANY MAKE
▷ HIGHEST PRICES PAID for low mileage cars
L. P. Steuart Inc.
1325 14TH STREET, N. W. DE. 4800

Kill the Itch (Scabies) With Siticide
This liquid preparation kills in 30 minutes those itch mites with which it comes in contact. Buy SITICIDE from your druggist, or send 60c to Siticide Co., Commerce, Ga. (Adv.)

For Hire
Tuxedos • Cutaways
• Full Dress
with Complete Accessories!
Formal Overcoats • Top Hats
• Blue Serge Suits • Braided
Sack Coat & Striped Trousers
• Children's Full Dress and Tuxedos.
M. STEIN & CO.
1714 L STREET N. W.
AT CONNECTICUT AVE.
Phone RE. 7810

Tired Kidneys Often Bring Sleepless Nights
Doctors say your kidneys contain 15 miles of tiny tubes or filters which help to purify the blood and keep you healthy. When they get tired and don't work right in the daytime, many people have to get up nights. Frequent or scanty passages with smarting and burning sometimes shows there is something wrong with your kidneys or bladder. Don't neglect this condition and lose valuable, restful sleep.
When disorder of kidney function permits poisonous matter to remain in your blood, it may also cause nagging backache, rheumatic pains, leg pains, loss of pep and energy, swelling, puffiness under the eyes, headaches and dizziness.
Don't wait! Ask your druggist for Doan's Pills, a stimulant diuretic, used successfully by millions for over 50 years. Doan's give happy relief and will help the 15 miles of kidney tubes flush out poisonous waste from your blood. Get Doan's Pills.

YOU SAY:
"What'll you have?"
FRIEND SAYS:
"Kinsey"
YOU ASK:
"Kinsey Gold or Kinsey Silver?"
...and if he's in the mood for a rich, full-bodied drink, he'll name "Gold"... if it's a light, mellow whiskey he wants, make it "Silver." Either way, you serve a grand whiskey... famous for quality since 1892.
That Noble, Noble Flavor!
KINSEY

Take your choice
—each is unexcelled in its price class:
KINSEY
"Gold" Rich, Full-bodied
"Silver" Light, Mellow

Blended Whiskies—Both 86.8 Proof. Gold: 65% Grain Neutral Spirits. Silver: 72½% Grain Neutral Spirits. Kinsey Distilling Corp., Linfield, Pa.

Yes, indeed...
TWA's FAMILY BUDGET FARES
are in effect on dependable world-proved CONSTELLATIONS

Yes your family can fly the best... for less than ever!
Here's how TWA's Family Budget Fare plan works: On Mondays, Tuesdays and Wednesdays you can take your family along at substantial savings. Pay one full fare for yourself, only ½ fare each for your wife and children. This family plan applies on all TWA flights in the U. S. A.
Why you'll want to fly by world-proved "Connie"
TWA Constellations hold amazing records for on-time performance, winter performance, miles flown. They fly high above rough weather... carry hundreds of gallons of extra gasoline...have the added advantage of a Flight Engineer to supervise engine operation and thus take this load off the pilots' shoulders. For the best "buy" when your family flies, take them on a dependable TWA "Connie."

TWA IS THE WAY TO TRAVEL IN THE U.S.A. AND OVERSEAS

Phoenix 12 hrs. 10 min.	Paris 15 hrs. 45 min. from U. S. A.
Los Angeles 12 hrs. 45 min.	Ireland 13 hrs. 35 min. from U. S. A.
Chicago 3 hrs. 55 min. ONE-STOP	London* 18 hrs. 20 min. from U. S. A. *Via connecting airline from Paris or Shannon
Albuquerque 10 hrs. 5 min.	Geneva 19 hrs. 5 min. from U. S. A.
San Francisco 14 hrs. 10 min.	Rome 20 hrs. 30 min. from U. S. A.

For reservations call TWA at Republic 5400 or your travel agent
The only Constellation Service to Chicago and the West Coast
TWA
TRANS WORLD AIRLINE
U.S.A. • EUROPE • AFRICA • ASIA

NOT 1 BUT 10
YES, 10 REASONS TO SEE YOUR ESSO DEALER NOW
FOR THOROUGH WINTER PROTECTION

Ten different lubricants—each one made for some specific part of your car—each one expertly applied according to a lubrication guide for your car...that is the kind of specialized winter lubrication service you get at your Esso Dealer's.

Here's 10-way winter protection for that important car investment of yours. Make that date today with your Esso Dealer for a complete Fall service job, oil change and check-up.

1 ESSO MOTOR OIL—flows easily at low temperatures—for easy starting and quick protection of moving parts . . . retains "body" at high engine temperatures—for efficient lubrication and low oil consumption. Before filling crankcase flush out summer dirt and sludge with Esso Flushing Oil.

2 ESSO XP COMPOUND—Multi-purpose gear lubricant for transmissions, steering gears, and rear axles. Quick flowing at low temperature for easy gear shifting. Long-lasting protection at high temperatures and high speeds.

3 ESSO CHASSIS GREASE—Long-lasting protection under all driving conditions. Water resistant, penetrates thoroughly. Protects bearings against dirt and moisture.

4 ESSO BEARING GREASE—Newly developed wheel bearing lubricant for all types of cars and trucks; provides reliable lubrication in both cold and hot weather.

5 ESSO SPRING LUBRICANTS—Esso Spring Grease and Esso Penetrating Oil are each designed for specific spring application—provide long-lasting operation.

6 ESSO WATER PUMP GREASE—Highly resistant to water and leakage. Withstands high engine water temperatures.

7 ESSO HANDY OIL—Rapidly penetrates and lubricates close-fitting parts such as starters, generators, and distributors. Helps prevent damaging rust.

8 ESSO CUP GREASE—A stable, water-resistant grease for special application where heavier grease is required.

9 ATLAS RU-GLYDE—Helps prolong life of rubber parts and fittings. Will not injure natural or synthetic rubber, metals, or car finish.

10 ATLAS DOOR-EASE—Stainless, weather-proof lubricant for car door fittings and hood lacings. Helps stop squeaks.

3 OTHER WINTER DRIVING NEEDS

REPLACE old, smooth-worn tires now with Grip-Safe Atlas Tires. 38,000 dealers in the U.S. and Canada back the Atlas Warranty!

REPLACE a sluggish-starting battery with a lively, fast-starting warranteed Atlas.

PREPARE for winter with Esso Anti-Freeze. Contains special rust inhibitor that helps keep cooling systems clean and free from corrosion.

FOR THE RIGHT LUBRICANTS, IN THE RIGHT AMOUNT, IN THE RIGHT PLACES...
See your ESSO dealer
PLEASE DRIVE CAREFULLY...The Life You Save May Be Your Own!

ESSO STANDARD OIL COMPANY

BUD'S ESSO 3320 Georgia Ave. N. W.	CLYDE'S ESSO STATION 14th & Florida Ave. N. W.	EDWARDS ESSO STATION Georgia Ave. & Quincy N. W.	HARRIETT'S ESSO SERVICE 19th & Rhode Island Ave. N. W.
HOUSER'S ESSO SERVICE Georgia Ave. & D. C. Line	KIDWELL & BREW 13th & Taylor St. N. W.	LAWLER'S ESSO SERVICE Fla. Ave. & N. J. Ave. N. W.	MAC'S ESSO SERVICE 3150 Mt. Pleasant St. N. W.
MURPHY'S ESSO SERVICE N. Capitol St. at Fla. Ave.	NEWBILL'S ESSO SERVICE STATION 1943 New York Ave. N. E.	ROD WILLIS ESSO SERVICE 19th & Michigan Ave. N. E.	SORRELL'S ESSO SERVICE 6402 Blair Road N. W.
SUTER'S SUPER ESSO SERVICE N. Y. Ave. & W. Va. Ave. N. E.	TED'S ESSO SERVICE 11th & Park Road N.W.	TIMELY SERVICE STATION 3054 Mt. Pleasant St. N. W.	WOOD'S ESSO SERVICE 18th & Rhode Island Ave. N. E.

Mine Blast Victim Regains His Sight

Willard S. Thompson, virtually blinded in a mining blast eight years ago, won't have to walk the 350 miles to Logan, W. Va., after all.

That was the proposition he put to the public in an advertisement last August. He wanted to earn enough money, advertising a product—perhaps shoes—during his trek from here to the coal hills, to pay for a costly eye operation.

The 6-foot 4-inch 46-year-old miner, who stayed with his son, oldest of six children, at 145 12th st. se., had time and heavy responsibility on his hands, but could see barely enough to get about.

Appeals to UMW

That's all changed now.

He appealed to the United Mine Workers of America, which is completing the first year of its disability benefits plan for coal miners and the union checked his record.

From the UMW and the State of West Virginia, where he was injured at Logan, he was getting $120 a month for himself and minor children.

Dr. Warren F. Draper, executive medical officer of UMW, arranged for immediate care at Johns Hopkins Hospital at UMW expense.

Cataracts on Both Eyes

Dr. William D. Marr, resident surgeon at the Wilmer Eye Clinic there, found cataracts on both eyes, 10/200 vision in his left and "light perception" in his right.

After two operations, the left is now 20/40, the right, 20/100.

Plastic surgery on his scarred, battered face was done Wednesday, apparently without a slip, and Thompson can expect to return to Washington—really to see his son this time—within a couple of weeks.

When the bandages were removed from his eyes less than two weeks ago, Thompson stared at his doctor, smiled and said:

"I can count the whiskers on your face."

Yoshida to Curb Reds

Tokyo, Oct. 21 (U.P.)—Shigeru Yoshida, Japan's new Conservative premier, said today the government is studying the possibility of creating a "committee on un-Japanese activities" to curb Communists and extreme nationalists.

Dr. H. B. Schiff To Be Installed As Assistant Rabbi

Dr. Hugo B. Schiff will be installed as assistant rabbi of the Washington Hebrew Congregation, 822 8th st. nw., at 8:15 p. m. today as part of services in celebration of Succoth.

DR. SCHIFF

The service will be conducted by Dr. Norman Gerstenfeld. A certificate of meritorious service to the armed forces will be presented to Dr. Schiff by Chaplain Henry Tavel for the National Jewish Welfare Board.

Dr. Schiff has been spiritual leader of Temple Beth El, Alexandria, since 1939. He was previously rabbi of a congregation in Karlsruhe, Germany. The new assistant rabbi studied at the Universities of Heidelberg, Breslau and Erlangen, and was ordained a rabbi at the Jewish Theological Seminary in Breslau.

During the war he served as volunteer civilian chaplain at Fort Belvoir, Va. Dr. Schiff is now chaplain of Alexandria Lodge, B'nai B'rith and has served as vice chairman of the Alexandria Ministerial Union and the Committee on Religious Life in the Nation's Capital.

Union's Tinge Ruled Out as Firing Ground

By the United Press

A trial examiner for the National Labor Relations Board ruled yesterday that an employe cannot be fired for union activity even though he is a member of a union whose officers might be Communists.

The trial examiner, C. W. Whittemore, held that the Taft-Hartley Act protects the right of all individual employes to engage in union activity, whatever affiliations the union itself may have.

Whittemore's decision was made in a case involving York & Foster, Inc., a Pennsylvania manufacturing company, and George J. Hanlin, a former employe. Hanlin charged he was dismissed for soliciting members for the United Construction Workers.

Officers of the union so far have refused to file affidavits with the Labor Board stating they are not Communists.

Hanlin, a table assembler, was discharged in February, 1947, soon after the construction workers began attempts to organize the company's employes.

The company said Hanlin was fired for "inefficiency, poor workmanship, repeated threats to quit and lack of cooperation."

Hanlin countered that he was fired because he was helping the union sign up members in the company's plant.

Whittemore decided in favor of Hanlin.

Cuba Protects U. S. Envoy, May Have Saved Life

Havana, Cuba, Oct. 21 (U.P.)—Strong government action to protect the life of U. S. Ambassador Robert Butler may have saved him from assassination last weekend, reliable sources said today.

A strong detachment of Cuban troops supported by police prowl cars appeared suddenly outside the Ambassador's suburban home last Friday and remained there until Butler and his family left for Miami, Fla., Sunday to join President Truman's party, the informants said.

Interior Minister Ruben de Leon said the government acted to protect Butler and Mexican Ambassador Benito Coquet "although it considered absurd the probability of an (assassination) attempt."

Reliable informants said the plot was designed to force the fall of the new government.

Mrs. Truman Greets Members Of Colonial Dames at Tea

The First Lady yesterday was hostess at a White House tea to the National Society of the Colonial Dames of America, now attending the organization's twenty-seventh biennial council sessions in the Shoreham Hotel.

Mrs. Ethelbert Ide Low of New York City, president of the national society, headed the 250 conclave delegates who arrived in chartered buses, 20 minutes ahead of schedule. Joining the out-of-town visitors were members of the District Society, Colonial Dames of America, headed by Mrs. G. Freeland Peter.

Presiding at the tea table was Mrs. Benjamin Harrison Lingo, member of the organization and a personal friend of Mrs. Truman.

A subscription dinner to which all members of the national and local society were invited was held at the Shoreham Hotel last night.

Election of officers will be the highlight of the concluding session today at the group's headquarters, Dumbarton House, 2715 Q st. nw. Mrs. Thomas Winthrop Streeter of Morristown, N. J., known throughout America as wartime director of the Marine Corps Women's Reserve, has been nominated for the presidency of the national organization. She has no opposition.

FALSE TEETH LOOSE?

Use DENTUR-EZE

Why suffer or be embarrassed any longer because of loose-fitting false teeth? Use *Dentur-Eze* and know the real pleasure of eating and talking without pain or embarrassment. One application of *Dentur-Eze*, the new cushion plastic, makes loose plates fit like new for weeks! Many thousands now reline their own plates with *Dentur-Eze* and are delighted with results. Economical 59c and 98c tubes at all druggists. Ask for

DENTUR-EZE

Prevents Slipping and Sliding of Loose Plates

MONEY-BACK GUARANTEE

SAVE 5%—Buy Round Trips

3 FLIGHTS TO PITTSBURGH
3 FLIGHTS TO TWIN CITIES
2 FLIGHTS TO PORTLAND
2 FLIGHTS TO SEATTLE

ALASKA—11 TRIPS WEEKLY
ORIENT—4 TRIPS WEEKLY

Phone: STERLING 9000
or your Travel Agent

NORTHWEST *Orient* AIRLINES

Custom Built

RE-UPHOLSTERING and RE-DESIGNING

BAXTER Gives You . . .

A THREE-YEAR SERVICE GUARANTEE

DE Re-design to Such Styles as Lawson—Tuxedo—Chippendale—Modern

AS LOW AS $59

10-DAY DELIVERY

2-PC. SUITE OF SOFA AND CHAIR

Free In Your Home Decorator Service Call ST. 4533

15 MONTHS TO PAY

BAXTER *Upholstering Co., Inc.*

ST. 4533 520 BOND BLDG.

Umbrella Repair

Put your umbrella in top-flight shape with our factory method repairs. A complete line of factory-priced umbrellas and canes for sale. Reasonable, fast service.

Golden Star Valet Service

14TH & NEW YORK AVE. N.W.
606 NINTH ST. N.W.

If you care about being a man in-the-know.....

Folks with a high whiskey I. Q. serve Carstairs White Seal whiskey to their guests. It's an intelligent way to get the *most* for the *least*.

.....and you care about getting the most for your dough...

Even if you don't wear kilts, you'll find the Perfectly Balanced Blend a perfect buy. Why pay more when the *best* is so reasonable?

You'll be care-ful to show:

CARSTAIRS White Seal

Blended with Care for Men who Care. That's why Carstairs is *made* to your taste. It's rich-flavored yet light-bodied. Mild yet authoritative. A smoother, mellower, finer-tasting drink. As a "Man who Cares," ask for Carstairs White Seal *by name* . . . at your favorite bar or package store today!

The Man who Cares says 'CARSTAIRS'

CARSTAIRS White Seal

Blended with Care . . . for Men who Care

Carstairs Bros. Distilling Co., Inc., Baltimore, Md. BLENDED WHISKEY: 86.8 Proof, 72% Grain Neutral Spirits

filet of sole, meunnierre

First, fruit cocktail, soup or tomato juice. Then a main course of crisp, golden filet of sole Meunnierre, boiled parsley potato and tender asparagus. Sliced tomato salad, favorite desserts, beverage.

Complete dinner . . $2.25

Other dinners, including Broiled Sweetbreads

NATE SHANKS

At the Hammond Organ

Nightly . . . Except Sunday

HOTEL Congressional

300 New Jersey Ave. S.E.

100% Air-Conditioned

John J. Cost, General Manager

SERVING FAIRLINGTON • PARKFAIRFAX • ALEXANDRIA • ARLINGTON COUNTY • FAIRFAX COUNTY • THE NATION'S CAPITAL

Week-End Specials at Shirlington BUSINESS CENTER

. . . SPECIALLY SELECTED FOR

2 DAYS—FRIDAY 9 AM TO 9 PM & ALL DAY SATURDAY

JERRY'S KIDDIE CENTER
For Children from Birth to Teen Age
Children's "Nitey Nite" Sleepers
Brand new shipment of those wonderful two-piece winter weight sleepers, with feet. Hurry in, because they go out, fast! Yellow, pink, green, blue. Sizes 0 to 4. **1.99**

TED LOUIS SHOP
Arlington's Finest Men's Wear
Dobbs' Light-weight Felts
Light on your budget, too . . . and they've got the kind of styling that marks the Dobbs Cross Country the outstanding light-weight hat for men. Brown, grey. **8.50**

HOME STITCH SHOP
Fabric & Yarn Headquarters
2.29 Moire Taffeta by Stehli
The Season's favorite "crisp" fabric in a rainbow of shades for romantic evening fashions . . . beautiful hostess gowns. Come visit our shop and see this fine value yourself. **1.79** yd.

WOODROW MEN'S SHOP
From Maine to Florida
4.98 Men's 100% Wool Sweaters
As part of our 55th anniversary sale we're offering these wonderfully warm and practical 100% wool sweaters at more than a dollar off regular price. Choice of colors and sizes. **3.89**

A. S. BECK
Fifth Avenue Shoes & Accessories
Luxury Sheer Nylon Hose
Charcoal, Ranch Mink, Gray Mist, Ebony . . . such are the shades for your choosing in these exquisite fashion-complement hose—15 denier, 51 gauge, of course. **1.69**

JELLEFF'S—SHIRLINGTON
Open Thursday Nights till 9
"Sleepy-Bye" Baby Sleeping Bags
Pink or blue warm cotton flannelette, front-zipped from top to bottom gives baby perfect comfort and freedom, traveling or sleeping—keeps him snug and safe. **3.95**

FIRESTONE STORES
Telephone OV. 6840—AL. 7945
79.75 Firestone Supreme Auto Radio
Save $19.76 on a fine radio for your car. It brings a new high in auto radio performance. 7 tubes plus rectifier, push-button tuning, 3-position tone control.—instrument panel matches car. **59.99**

ADELINE SHOP
Headquarters for Women's Accessories
Women's All-Wool Sweaters
Magnificent array of fall colors in your favorite all-wool slipover sweaters with short or cap sleeves. Sizes 34 to 40. Warm and good-looking! **1.99**

ANN LEWIS SHOP
Women's Fine Fashions, Accessories
Women's Lovely Chenille Robes
Low price indeed for such warm, wonderful robes . . . and they make much appreciated Christmas gifts. Blue, pink, wine, white. Sizes 12 to 20. Use convenient lay-away plan. **3.99**

MILL-END SHOP
Fine Drapery and Upholstery Fabrics
1.39 Drapery Weight Homespun
Fine novelty homespun in a gay plaid pattern, ideal for boy's room, study, playroom. 48" wide easy-to-sew long-wearing fabric, at a very special week-end price. **1.19**

CLOTHES HORSE
Shirlington Shop of Fashion Firsts
First Quality Fall Blouses
Real fall blouse bonanza! Tailored and jewel-necklined rayon crepes in jewel tones, pastels and whites to wear with all your winter suits and jumpers. Sizes 32 to 38. As low as **5.95**

E. A. FILENE CO-OP
Department Store
20 Pc. Pastel Dinnerware Set
Starter set in an open stock pattern you can easily replace. Four each, cups and saucers, bread plates, dinner plates, fruit plates, unnoticeably seconds **2.98**

CARROLL HOSIERY SHOP
Women's Hosiery & Accessories
3.95 Rayon Jersey Nightgowns
Less than half price for these good-looking, carefully made gowns of tricot rayon trimmed with eyelet embroidery. Tea-rose. Sizes 32 to 40. **1.50**

PLENTY OF

Free & Easy Parking

Plenty, yes plenty of parking space at Shirlington! That's just one reason for you to enjoy one-stop, step-saving, money-saving shopping at the country's most beautiful business center. Enjoy the convenience of forty-four fine stores and services . . . uncrowded stores where selections are excellent, values unbeatable, service courteous. Check the typical specials on this page, handpicked from hundreds. Then come to Shirlington, today!

CLIVE'S BEAUTY SALON
Licensed Operators—OV. 9839—OV. 5411
"Supersonic" Cream Oil Permanent
Lovely, soft easy-to-manage wave—applied the natural way, with your own body heat—makes hair look its most beautiful for Fall. Some as low as **10.00**

SHIRLINGTON JEWELERS
Nationally Known Diamonds & Watches
$6 to $9 Precious Metal Compacts
Ideal Christmas gifts at a real pre-Christmas saving. Stunning compacts in all popular shades, silver plated and gold filled . . . and you save as much as $6 on them! Hurry in. **2.50** plus tax

NUGENT'S
Women's Ready-to-wear & Accessories
Women's Nylon Sweaters
Those wonderful nylon sweaters that wash in a jiffy, dry almost as fast as hose. Short-sleeved pullover style in grey, blue, coral. Sizes to 40 **2.99**

BERGER "EMERALD TOE"
The Woman's Haberdasher
Great Nylon Hosiery Special
Today and tomorrow only you can buy 51 gauge 15 and 20 denier nylons slightly irregular in the newest fashion shades at less than half you'd pay for first quality. Imperfections are unnoticeable. Pair. **69c**

JUVENILE BOOTERY
Dr. Posner's Children's Shoes
4.95 Child's Fur-trimmed Galoshes
"Dress-up" galoshes with pretty fur trimmings—just like "Mommy's" and dear to the heart of every little girl. Brown only. Sizes 8½ to 3. **3.50**

COHEN'S
Pictures, Mirrors, Picture Framing
14.95 Colonial Convex Mirror
Lovely oval mirror, 22x28 overall size, in a handsome gold-finished frame with typical Colonial Eagle top . . . just perfect for early American rooms. Two-day special **9.95**

GREATER PARKING AREA THAN EVER BEFORE

Shirlington—One of the Nation's Largest Business Centers

SHIRLINGTON CORPORATION JOSEPH CHERNER, PRES. HOBART 5000

Located on the Shirley Highway, 2½ Miles From the Pentagon Bldg.—Adjacent to Fairlington and Parkfairfax

The Washington Post

Registered in U. S. Patent Office

An Independent Newspaper

Published every day in the year by The Washington Post Company

EUGENE MEYER, *Chairman of the Board*
PHILIP L. GRAHAM, *President and Publisher*

ROBERT ELLISTON ..... *Editor*
ALEXANDER F. JONES ..... *Assistant to the Publisher*
JESS RUSSELL WIGGINS ..... *Managing Editor*
CHARLES C. BOYSEN ..... *Business Manager*
DONALD M. BERNARD ..... *Advertising Director*
JOHN J. CORSON ..... *Circulation Director*

The Associated Press is entitled exclusively to use for publication of all news dispatches credited to it or otherwise credited in this paper and local news of spontaneous origin published herein. Rights of republication of all other matter herein are also reserved.

1337 E Street N.W., Washington 4, D. C.
Telephone NAtional 4200

Offices of National Advertising Representatives
New York ..... 270 Madison Avenue (16)
Chicago ..... 360 North Michigan Avenue (1)
Philadelphia ..... 225 South 15th Street (2)
Detroit ..... General Motors Building (2)

CARRIER DELIVERY

City Zone		
Daily and Sunday	*Sunday Only*	*Daily Only*
One week ... $ .30	One week ... $ .10	One week ... $ .20
One month .. 1.35	One month .. .45	One month .. .90
Elsewhere		
Daily and Sunday	*Sunday Only*	*Daily Only*
One week ... $ .35	One week ... $ .15	One week ... $ .20
One month .. 1.50	One month .. .65	One month .. .90

BY MAIL—PAYABLE IN ADVANCE

Daily and Sunday	*Sunday Only*	*Daily Only*
One year .. $18.00	One year $7.80	One year ... $10.40
Six months .. 9.00	Six months .. 3.90	Six months .. 5.20
Three months 4.50	Three months 1.95	Three months 2.70
One month .. 1.50	One month .... .65	One month ... .90

Rates to Foreign Countries will be furnished upon request

Entered at the Postoffice, Washington, D. C., as second-class mail matter.

Friday, October 22, 1948

Cooperative Protection

Elsewhere on this page a correspondent directs our attention to the fact that in the 1948 Rent Act Congress took steps to protect tenants against eviction from apartments newly transformed into cooperatives. This is quite true. The act requires that a cooperative include at least 65 per cent of the present tenants of an apartment as stockholders before any action can be taken to oust other tenants who do not enter the cooperative. To be sure, this provision was somewhat tardy. The Office of Price Administration had issued a regulation to such the same effect, but when OPA died the regulation died with it. During the interim before the restriction was written into the law on April 1 of this year, many so-called cooperatives sprang up, often organized by managements as a means of evading rent control. The 1948 Rent Act does nothing about evictions from cooperatives organized prior to April 1, though it does afford at least some safeguard against arbitrary dispossession at the present time.

The hitch is that Washington residents are not afforded even this protection. The District of Columbia is covered by a separate Rent Control Act which makes no reference to cooperatives. Thus the formation of such associations is proceeding apace here, with one promoter boasting that he has organized 40. This situation constitutes a disparity with other areas which we are certain Congress never intended.

Regardless of the motives of apartment owners who lend themselves to this practice, the effect is to pose a "buy or else" threat to tenants which many have no means of combat, especially during the housing shortage. A case is now pending in District Court which may clarify the local issue. This suit contends that evictions of nonparticipating tenants from buildings transferred to cooperative ownership is illegal, first because stockholders of a cooperative are not owners of apartment buildings in fee simple, but second, because the down payment required in such cooperatives is in effect a bonus for retaining occupancy and hence is an indirect way of raising rents in violation of rent ceilings. Whether action by Congress is necessary will be indicated by the outcome of this suit. In any case, we suspect that lawmakers will give a sympathetic hearing to the plight of tenants by reason of the fact that several members of Congress appear to be caught in the local squeeze.

Campaign Contributions

Herbert Brownell's charge that the Democrats are guilty of a "brazen attempt to sandbag" Federal employes into contributing money for the President's reelection campaign has backfired. Jerry Kluttz, who called attention in this newspaper to Mr. Brownell's allegations, has been informed that Government employes have also received begging letters and visits from Republican fund-seekers. There is, of course, nothing illegal about this kind of solicitation provided it is not accompanied by threats of reprisal for refusal to make donations, and provided also that solicitation is not carried on in Federal buildings.

However, *The Washington Post* believes that there is some basis for Mr. Brownell's criticism of the wording of the letter sent out by the chairman of the Democrats' Radio Time Committee asking Government workers for donations to finance radio broadcasts on the ground that the recipient had "enjoyed the opportunities of the Democratic Administration." While it could hardly be maintained that this hint amounts, as charged by Mr. Brownell, to a "very thinly veiled threat of reprisal against those who do not contribute," it undoubtedly conveys an offensive suggestion that Federal employes are under a special obligation to assist the Democratic Party for favors received.

This kind of approach ignores the fact that the great mass of Federal employes are appointed under the merit system, protected by civil service rules, and do not owe their jobs to any political party. Nor does their continued employment depend upon the retention in office of the present Administration and its political appointees under whom they may be serving. Inevitably a change of administration entails changes in governmental policies and possibly governmental reorganization shifts that may adversely affect working conditions for some Federal employes and result in dismissal of others as superfluous. But the day is past when Federal personnel could be turned out *en masse* and their jobs transferred as political spoils to adherents of the victors in presidential contests. In most cases, therefore, threats of reprisal can be safely dismissed as futile as well as illegal attempts to extort campaign contributions.

Nevertheless, it is important to protect the employes of the Federal Government from any sort of undue pressure by fund-seeking, unscrupulous politicians, playing on the fears of the timorous or the uninformed. And the surest way to make certain that the salutary protective provisions of the Hatch Act are observed in spirit as well as according to the letter of the law is to publicize the type of correspondence sent out by campaign fund-gatherers and to report attempts to terrorize Federal employes by threats of political reprisals if they refuse to "cash in" at the urging of solicitors for either Democrats or Republicans.

Overtime On Overtime

Refusal of the Supreme Court to grant a rehearing in the so-called overtime-on-overtime cases decided last June will increase pressure for revision of the wage-hour law to remove ambiguities resulting from differing interpretations of what constitutes "regular" rates of pay under the statute. The Supreme Court has decided that premium rates of pay for work done by stevedores at night and on Saturdays, Sundays and holidays are not overtime rates in the legal sense of the word—though so-called in union contracts—but rather extra payments for working at undesirable hours. Hence in determining overtime rates of pay for work in excess of 40 hours per week, these premium payments must be included in computations of regular rates of pay. The result is a pyramiding of overtime payments that brings loud protests from employers facing claims for back pay and also from labor unions fearful of the effect of the decision on collective bargaining agreements.

Wage - Hour Administrator McComb pointed out in a letter to *The Washington Post* published June 17 that the Supreme Court decision had overruled earlier opinions of wage-hour administrators. Employers relying on those opinions are protected by the Portal Pay Act from liability for the past. However, in 1943 a former wage hour administrator advised the stevedoring industry that in his opinion higher rates of pay for night work were simply regular rates for undesirable hours. Since this opinion was ignored it remains to be seen to what extent the Portal Pay Act will afford an adequate defense against claims on the industry for back pay.

Labor union leaders are deeply concerned over the court's decision, since thousands of collective bargaining contracts calling for premium pay on Saturdays, Sundays and holidays are now in force. Unless the law is changed, many employers will hereafter refuse to sign wage contracts containing provisions for premium pay for other than overtime. In a brief supporting the petition for a rehearing of the overtime-on-overtime cases by the Supreme Court the AFL stated that under the collective bargaining agreements made prior to the Supreme Court decision most holiday and weekend premium payments were not included in the regular rate for the purpose of computing overtime pay.

The brief further pointed out that the number of workers covered by such contracts runs into millions and includes some of our most important industries. Consequently, the AFL concluded that the decision in the longshore cases would result in serious upsets to contractual relations not only in the longshore industry but over wide areas, owing to the refusal of employers to agree to premium payments on which they would have to compute additional overtime for work in excess of the statutory 40 hours. As the AFL brief says, it is "sound to assume that Congress, in enacting the Fair Labor Standards Act . . . could not have intended to upset an overtime pattern which was characteristic of American industry at the time the F. L. S. A. was enacted, especially since the overtime payments thus provided for by collective agreements were far more favorable to the workers than were provided in the Fair Labor Standards Act itself."

President Green of the AFL is appealing to his union not to bring suits for back pay on the ground that it might cause Congress to amend or even repeal the wage-hour law. Since such appeals are certain to be ignored by individual unionists and since the law, as interpreted by the Supreme Court, constitutes a threat to numerous collective bargaining agreements highly advantageous to workers, the remedy would seem rather to be revision of the law by Congress so as to remove all doubt as to what is meant by regular rates of pay. The Senate Judiciary Committee plans to start hearings on the controversy in mid-November. It is to be hoped that it will recommend a precise definition of what constitutes regular rates of pay—a definition more in accord with accepted practices than the Supreme Court's conception.

Movies For Russia

That was quite a bit of news Mr. Eric Johnston gave us the other day: that the Soviet Government is now back in the market for Hollywood films, and willing to pay for them in good, hard—well, relatively hard—American dollars. As we understand the arrangement, the Russians have agreed to buy at least 20 out of a hundred pictures submitted to them as the best among the current offerings. Mr. Johnston assured us that this will have no effect on the general character or ideology of the pictures hereafter to be produced; in other words the movies will continue to reflect what Hollywood considers to be "the American way of life." Similar agreements, it seems, have been made with the Communist government of Czechoslovakia and with the deviationist government of Yugoslavia.

What may be behind this sudden revision of the cultural party-line we can only surmise. The more obvious conjecture, of course, is that the Kremlin, having been unable to get audiences into the theaters to look at its own ideologically pure home-made films, is now attempting to bait the customers with glimpses of high-life among the decadent bourgeoisie. This, of course, might be a rather dangerous business, since even Americans, especially of the younger sort, who are regularly exposed to the Hollywood *ethos*, often develop a taste for it.

It occurs to us, however, that the Russian motive might be something more subtle than this. Indeed it may be that the Soviet leaders, who are said to be full of guile in such matters, are anxious to promote among their people the notion that all American men, besides being amazingly rich and incorrigibly hedonistic, are abysmally stupid and timorous, so that the actual government of the country is in the hands of a few rather rattle-brained female beauties. According to Mr. Johnston, the Kremlin has shown a strong preference for Hollywood musical comedies, and from such pictures, especially those in technicolor, the Russian people might very well get the idea that, speaking militarily, these United States would be a pushover for any really tough and determined enemy. In short, their reaction might be much like that of the famous General Bluecher, on his first visit to London, after the Battle of Waterloo. "Mein Gott!" he is said to have exclaimed. "Vot a place to loot!"

Korean Turmoil

The natural inference from the revolt of a part of the constabulary in the southern zone of Korea is that the Russians must have had a hand in it. It could well be so. The incitement of internal disorder may be the pattern through which the Russians hope to retain control of all Korea when their troops are withdrawn from the northern sector—and the riots which broke out in the coast city of Yosu Wednesday coincided with Soviet radio announcements that the evacuation of Russian forces from the north had begun. It has been relatively easy for Communist agents to infiltrate the southern zone, and a logical focal point for them is the American-trained constabulary on which the new Korean republic relies for security. Korean officials have been quick to brand the insurrection as Communist-led.

Without discounting the possibility of outside impetus in the revolt, its part should not be overestimated. The significance of the trouble must be viewed against the whole background of discontent in Korea. For example, with three million new residents in south Korea—refugees from the Soviet zone plus Koreans returning from Japan and Manchuria—economic conditions are tight. There is unemployment. There remains a profound dissatisfaction over the artificial division of the country, and with it a somewhat irrational reaction against the presence of American troops in the south. At the same time, there is disappointment that the United States has not done more to reconstruct the Korean economy. Beyond this, there is another practical fact. The revolt reportedly started among members of the constabulary scheduled for shipment to the Island of Chejudo, a locale where mainlanders are not popular. Disgruntlement among the troops themselves may have contributed to the uprising.

Korea is in a sense comparable to Greece. Much of the attention of Americans necessarily has been devoted to political matters and to organizing the Koreans to meet the threat from the north, with the result that there has been perhaps too little emphasis on positive measures of economic reconstruction beyond mere relief. All these factors—plus the volatile nature of the Koreans and their inexperience with representative institutions—combine to make a situation ripe for Communist exploitation. So far the insurrection is an internal Korean affair which justifies the hands-off attitude proclaimed by the American commander, Maj. Gen. John B. Coulter—though whether such a policy would hold in the case of a civil war clearly abetted by Russia is another question. Whether the Rhee government copes with the disorder firmly but justly will be a test of the Korean Republic's claim to stability and independence. It also probably will influence the action of the United Nations General Assembly, where the Korean problem remains on the waiting list.

Clark Vs. Clark

The prize for one of the most arrant *non sequiturs* of the political campaign belongs to Attorney General Tom Clark, who spoke at the postmaster's convention Tuesday in New York. Mr. Clark properly condemned the loose usage that has been made of the Communist label. He refuted the absurd charge that the Administration has been coddling Communists and cited the loyalty program figures to show the unfairness of the theory that because a handful of Government employes have been found to be security risks all Federal workers should be suspect. "No occasion for hysteria or alarm" exists, he asserted, regarding our internal security.

Having said something that very much needed to be said, Mr. Clark apparently could not resist the temptation to do a little politicking on the other side of the street. In so doing, he unwittingly proved just how foolish the whole labeling technique is. "Do you know," he asked his audience, "that the State of New York has more card-carrying Communists than any other State in the Union?" California, he said, is second in number, but the Governors of these two States—who just happen to be the Republican presidential and vice presidential nominees—"have done nothing about it." The Attorney General is supposed to be an authority on the law. Just what would he have the Governors do about the Communists who are in their States legally—deport them all to Washington?

Letters To The Editor

Communications must be addressed to the editor and must carry the complete name and street address of the writer, though pen names will be permitted at the editor's discretion. Letters of less than 200 words will be given preference, and all letters are subject to condensation. No communication can be returned.

'Cooperative For Whom?'

Your editorial of October 16 on the cooperative apartment "racket" would have been more to the point if the writer had consulted the Federal Housing and Rent Act of 1948, which became effective April 1.

That act provides that, where a cooperative corporation or association acquires or leases a building after that date, the present tenants cannot be evicted for occupancy by the "purchaser" of the apartment, unless stock in the coop has been purchased "by persons who are then stockholder tenants in occupancy of at least 65 per centum of the dwelling units in the structure or premises, and are entitled by reason of stock ownership to proprietary leases of dwelling units in the structure or premises."

This act does not apply in the District of Columbia, and it would seem that Congress should consider including a similar provision in the District of Columbia Emergency Rent Act when it comes up for extension.

JOHN W. WILLIS
Washington.

Tepid Reviews

I feel impelled to take issue with your second string music reviewer, Richard Keith, who maintains that, "Lonny Epstein . . . gave technically competent readings of all the works." Whatever virtues Miss Epstein's performance may have had, technical competence was not one. She made as many mechanical errors as a rookie shortstop on opening day, so much so, and so frequently, that I was under the impression that she had not adequately prepared for this concert.

Miss Epstein is a former pupil of the great Busoni, and I am sure that he never taught her the excessive use of the pedal, the blurring of bravura passages, and the consistent 'muffing' of runs. Mr. Keith says further, "Such clearness of detail . . . is an admirable accomplishment." It would be so, had there been clarity of detail; actually, the details were fudged, and Miss Epstein's tone color was more in the nature of an impasto than a clear line. Needless to say, this is completely antithetical to the eighteenth century style.

Another score against Mr. Keith is his review of the concert given by Paul Hume, your first string music reviewer. He fails to mention that Mr. Hume had the misfortune to arrive 24 minutes late for his concert. I have read enough criticisms of the late-coming audience by newspaper reviewers to let this pass without mention. As for Mr. Hume's singing and vocal ability, tact compels me to say only that it was a well-chosen program of vocal music.

I am somewhat dismayed at the tepid reviewing which I take to task above, and suggest that the music reviews in *The Washington Post* have more justice and less mercy.

WILLIAM B. OBER, M. D.
Bethesda.

Self-Interest

As the voices of disputing statesmen become ever louder and more menacing we begin to see more clearly what the impending war is all about. Neither East nor West is so much interested in what the other believes as in what each covets.

If a war is fought it will be to settle temporarily what peoples, lands, industries each is to control. The satisfactory solution of this question is what is meant by "peace with honor."

Self-interest is winning another battle against idealism. So often does this happen that those who battle for ideals without an admixture of self-interest are thought to be queer.

In our immediate crisis self-interest is hidden in the determination of the East to make the world unsafe for democracy, while with the same strong resolution the West would make the world unsafe for communism.

ALBERT A. VOLK.
New York.

October's Symbolism

During this lovely October I have heard several people say "this is such a sad season with so much of nature dying." To the writer this is a beautiful and instructive season. It is true, we trample underfoot the bright and varied colored leaves, and realize the trees will shortly be brown and bare, and the hardiest of plants will fade and die.

However, this "dying" is only for a brief period and allows us to contemplate the mystery of the growing seed, the opening of buds and blooming flowers. If we consider this, we will have more faith in life eternal and more patience to cultivate our minds, as we nurture tender seedlings. There is much to be learned from flowers that can be applied to our daily lives.

In all times and all nations flowers have been treasured as one of the most choice products of the earth. From childhood through life they carry a message of cheer and hope. Now, in the season of falling leaves and fading blossoms, we visualize their return, perhaps more beautiful than ever.

MRS. M. L. WALDE.
Washington.

Senate Democrats

Walter Lippmann's column of October 18 strikes me as just a little funny.

Mr. Lippmann has decided that Mr. Dewey is in the Presidency, and also that the Democrats may get control of the Senate. That is bad, so he does not want them to organize the Senate, but allow the Republicans to do so.

Mr. Lippmann is afraid that Senator Vandenberg will not be head of the Foreign Relations Committee and that Senator Connally will. Does not Mr. Lippmann know that the Senator from Michigan some time ago was not one to cooperate with our neighbors across the sea?

Mr. Lippmann further says that Mr. Dewey would not have to go around the country trying to help certain Republican Senators if the Democrats would only let the Republicans organize the Senate.

If the American people elect Democratic Senators, they expect them to be put on committees and do their duty and not sit idly by and let Mr. Lippmann's so-called majority party run the country.

FRANK L. WARFIELD.
Washington.

"Babies by Permit"

It would be an everlasting shame to the free people of Britain were they to allow "babies by permit" as suggested by Sir Richard Gregory (The Washington Post, October 13).

Because of the family's inherent purpose, i. e., the propagation and education of children, it alone has control over the begetting of children. The family's rights are antecedent to those of the state.

To allow any state to require government permission before the begetting of a child, is to encourage nation-wide birth control and totalitarianism. If a state can say when a child may be born, why cannot the same state say when the child will die? MARY ELLEN DEVENS.
Arlington.

Shrinking Jewish State

It is inconceivable that the United Nations General Assembly will allow itself to be stampeded into reversing its long-deliberated decision of November 29, 1947, and accept the Bernadotte plan for a drastic revision of the boundaries of the Jewish state.

It would be a negation of the entire concept of U. N. as a deliberative body if the recommendations of one individual could be made to upset the considered judgment of an overwhelming majority of the nations of the world, based on months of on-the-spot investigation by a special committee of U. N.

It was most unfortunate that Secretary Marshall saw fit to endorse the plan at a moment when the world was recoiling from the tragic assassination of September 17. But this wanton and senseless murder should not blind us to the gross injustices which the plan would impose upon the people of Israel.

It should be clear to men of good will everywhere why the Jews cannot accept the Bernadotte proposals. Twice before the Jews have witnessed major partitions of their land in order to effect a "final" settlement of the Palestine problem.

The ink was hardly dry on the Mandate for Palestine when the Mandatory, in 1922, maneuvered the first major partition. Trans-Jordan, comprising over 34,000 square miles, was cut off from Palestine and a puppet government under Abdullah set up. The Jewish national home was thus shrunk from 45,000 to 10,000 square miles.

Twenty-five years later, on November 29, 1947, the second partition was made, when the United Nations General Assembly reduced the Jewish state to approximately 5700 square miles. This included 3800 square miles of undeveloped land in the southern half of Palestine (The Negev).

Count Bernadotte's proposal seeks to impose a third partition on the Jewish state. It would cut off the entire Negev, thereby relegating the state of Israel to an area of 2180 square miles, or about two-thirds the size of Yellowstone Park!

This geographical decapitation would mean strangling the young state in its infancy by depriving it of the waters and mineral resources of the Dead Sea and of the scientific utilization of the Negev's resources — resources which the new state must have to sustain itself economically. And it would forever close the one avenue of hope for the hundreds of thousands of Jews still lingering in the concentration camps of Europe and elsewhere, by cutting from the state of Israel the only area where large-scale settlement of refugees could be undertaken.

There is a limit beyond which no self-respecting people will go. The people of Israel accepted in good faith the final settlement voted by the United Nations Assembly. And they have defended that settlement with heavy sacrifice of life and property. Simple justice demands that they be not asked to make further sacrifices of their land. The U. N. should not place a premium upon acts of aggression committed in open violation of its solemn decisions.

Washington. A. L. S.

Washington Calling

By Marquis Childs

Dewey And Stassen

A GREAT deal of oratory of one sort and another has poured through the microphones since that night last May when Gov. Thomas E. Dewey and Harold Stassen had their famous debate in Oregon on communism in the United States and what to do about it. Dewey had the more popular side of that argument; he handled himself more skillfully and it gave him the slight edge necessary to win in the Oregon primary.

Stassen had pushed Dewey hard. Defeat in Oregon might well have cost the New York Governor the nomination at the Philadelphia convention. The Stassen threat compelled Dewey to go out to the Pacific Northwest and engage in a grass-roots, county-fair campaign for Oregon's six electoral votes.

Yet today Stassen and Dewey are as close as two such ambitious men could be. The feeling in the Dewey entourage is that Stassen is contributing more to the campaign than any single individual aside from the candidate himself.

Stassen is campaigning in most of the States where senatorial seats are in doubt. He is speaking particularly at universities and before groups of younger voters and veterans where his appeal is greatest.

On the Dewey team there is full appreciation of the Stassen all-out effort. The realists around the New York Governor realize that Stassen had a following among independent voters and, therefore has something to offer in the campaign. He is not merely converting the already-converted, as so many Republican speakers are doing.

IN CONSEQUENCE, Stassen can have a very important job in the Dewey Administration—if he wants it. The last is a significant proviso.

Dewey and Stassen, at their meeting in July, came to understand each other very well. Stassen confessed his errors with a contrite heart. He admitted that his conduct at the Philadelphia convention was outside the benevolent forgiveness of the older and more experienced man who recognizes his adversary's real capacities in spite of the blunders of impetuous youth.

It turned out, in short, to be a love feast. Within the kindly Dewey view it is conceivable that Stassen will succeed Dewey in the White House after two Dewey terms. The difference in their ages—Stassen is 41, Dewey 46—would make this perfectly feasible.

As to the immediate future and a job in Washington after January 20, the two friends may well end up in agreement that it would be unwise. Stassen accepted the presidency of the University of Pennsylvania only a few months ago and his departure so soon would have an odd look.

Moreover, the choice of a position would be likely to prove difficult. Stassen has hinted that he would be interested in only two jobs—Secretary of State and Secretary of Defense.

CANDIDATES for the State Department are already lined up from Dewey's private office clear out to the steps of the capitol at Albany. If the Democrats should get a majority of the Senate, the situation would be further complicated. Then Senator Arthur H. Vandenberg, who would be merely ranking minority member of the Foreign Relations Committee, might be seriously considered for the post.

A brilliant practioner of the bipartisan foreign policy, Vandenberg would be best equipped to get along with a Democratic majority in the Senate. Should that happen, John Foster Dulles, Dewey's closest adviser on foreign policy, would be likely to replace Warren Austin as head of the United States delegation at the United Nations.

Powerful pressure is building up to persuade Dewey to keep James Forrestal in his present post as Secretary of Defense. This is essential, so the argument goes, for continuity of defense policies at least in a transitional period of several months. The pressure comes from sources that Dewey cannot ignore.

As president of a great university, Stassen will have a forum and he will certainly keep in the news. He would be eligible for special missions or to head the kind of commission that Dewey might appoint to look into some vexing problem. Then when the proper time comes and a suitable vacancy occurs, Stassen's friend in the White House could put him in a key position.

This, at any rate, is the way the two friends see it as of today. To paraphrase an old saw, ambition makes strange bedfellows. Dewey and Stassen have so much in common that their understanding is not at all surprising.

"Glass Houses"

Thanks for your editorial of October 16, 'Glass Houses." It speaks truth, and shows courage and sanity.

WILLIAM PICKENS.
Washington.

Housing Cooperatives

A Communication

N 1844, to eliminate middle-n, as well as to effect other nomies and to assure supply, 28 weavers of Rochdale es-lished the blueprint for pres-day consumers' cooperatives. their setup, the enterprise s owned by the consumers emselves, who received a fixed turn on their investment and bates in proportion to their rchases at the end of the fiscal riod instead of a dividend.

Each consumer, regardless of e extent of this shareholding, d only one vote. Shares of ock were issued, sold, bought ck and retired at par. Goods d services were sold at current arket prices. The savings were ot in the market basket but ather rebated periodically at he end of each fiscal period in roportion to purchases.

Genuine housing cooperatives, owever, need not have all the bove features; it is sufficient if eal control rests with the coop-rators or the lessee-owners; here should be no tenants who re not stock owners and no tock owners who are not ten-nts or lessees.

Cooperatives do not necessar-ily provide low-rent housing. They can provide the most luxu-rious as well as the most unpre-tentious housing. The distinction is to be proved by the lower cost provided when compared with the cost for similar housing pro-vided under private auspices. In other words, rent for compara-ble accommodations in the open market would be considerably more than the sum of the amor-tization payments, the interest on loans and the operating and carrying charges under coopera-tive auspices.

UNTIL the trust is paid off in full, the tenant-stock owner does not own his apartment. He merely leases it; and, at the ex-piration of his lease, at his op-tion, he is free to leave or to automatically renew his lease. If he elects to leave, his stock is surrendered to the corpora-tion at par and sold by the corporation to a new tenant at par.

In our present market, with desirable apartments not to be had at any price, cooperative auspices could provide sure means of desirable supply. Where the building is an existing one, already occupied by tenants, once the prospective lessees are the cooperative owners, they may take such legal action as may be necessary to evict the present tenants.

Where the building is a new one, FHA insurance can make financing more liberal and stock can be sold on an installment plan prior to the completion of the building; both of these steps assure a much larger supply. Upon the completion of the building, the lessee-owners be-come the stockholders of the cor-poration which owns the build-ing. These stockholders elect from their midst the controlling board of directors. It is the main concern of this board to safe-guard the interests of all the lessee-owners at all times.

COOPERATIVE arrangements are similar to those in the pur-chase of ordinary houses under private auspices, except that the transaction involves a group of dwellings in an apartment house instead of a row of individual dwellings in the open market where it may be difficult to keep out undesirables.

Also, under cooperative aus-pices, there may be the following advantages: (1) less household responsibility and work and more leisure; (2) in the case of a new building, a saving in the construction costs through the elimination of builder's profit; (3) in the more progressive States, the savings from tax ex-emptions; (4) the elimination of landlord's profits; (5) probable economies resulting from re-duced tenant turnover and great-er care of facilities, etc.; (6) benefits from public guidance and supervision; and (7) benefits from a voice in the management and from "psychic satisfaction."

IN THE present construction market, the estimated cost of building the average walk-up apartment house of nominal size will average about $2000 a room, counting kitchen and bath as a room each. Based on cooperative experience in New York City, the monthly carrying charge per room, including taxes, would be roughly $17.50. From this same experience, without the benefit of FHA insurance, the equity investment required is $500 per room.

In other words, today a new two-room, kitchen and bath apartment, for instance, roughly would cost $8000, including the pro rata cost of ground; the down payment, without FHA insurance, should be roughly $2000; and the monthly instal-ments $70, including mainte-nance, operation, taxes, etc.

The payments usually are geared to carry the project and to pay off the trust in full in 20 years. These estimates are on the basis roughly of a 20-unit house and would vary inversely up-ward or downward in proportion to size. With the benefit of FHA insurance the down payment would be considerably less. In desirable older buildings the costs should be much less than for a new building.

THE fundamental reasons of-fered in support of cooperative ownership may be summed up as follows:

1. The real control rests with the cooperators, which means among other things safeguarding at all times the interest of all the occupants, elimination of unde-sirables and greater care in the use, servicing and maintenance of facilities, etc.

2. Much impetus stems from the shortage of supply of the de-sired type of apartments and the possibility of increases in rents upon removal of rent control. Co-ops provide one means of as-sured supply at reasonable cost.

3. Many of the necessities for operation, such as fuel, light, power, etc., may be purchased or provided at prices less than in the case of private residences.

4. The rise in value to the pur-chasers of cooperative units—not only of the earlier projects but also of the recent ones. Some projects though more than 20 years old today are worth much more than they cost originally.

5. Such projects as Amalga-mated Housing in the Bronx, which recently celebrated its twentieth anniversary, prove that cooperative operation can be efficient.

6 Such co-op apartments demonstrated that height can be utilized to provide the same home amenities as the better en-vironment of homes spread out one beside the other as well as provide considerable savings in construction costs.

JOHN P. MURCHISON,
Professor of Housing and Real Estate, Howard University, Washington.

Off The Record

By Ed Reed

"Wenjowskoski snaps the ball—it goes to Pennilopski—now a pass to Brennerhymowitz—no, it's going to Jynes—er—rather Jens—I mean Jones!"

Negroes Plan To Establish Lobby Here

Plans for setting up a lobby here to work for Negro interests in the next national administration were announced yesterday by Wal-ter H. Aiken, wealthy Atlanta Ne-gro contractor.

Aiken spoke at the closing ses-sion of a two-day conference of Negro land-grant college presi-dents.

He told the educators Republi-can Presidential Candidate Thomas E. Dewey had not rendered three Negro business groups "the cour-tesy of replying to a telegram they sent," requesting a conference on race questions.

Another speaker, George S. Mitchell, Atlanta, executive di-rector of the Southern Regional Council of Land-Grant Colleges, told the 20 college heads from 17 States that they should seek an end to oral contracts for Negro tenant farmers in the South.

The oral contracts, relics of Re-construction days when most Ne-groe were illiterate, fail to pro-vide for compensation for improv-ing the land, he said, contributing heavily to the disappearance of the South's farm resources.

Johnston Scouts Idea 'Incident' May Bring War

By the United Press

Eric Johnston, president of the Motion Picture Producers Associa-tion of America, told the United Press here yesterday his confidence in peace was strengthened by his just completed eight-week Euro-pean tour.

He minimized the possibility of an "incident" plunging the East and West unwillingly into war.

"Wars are not made by incidents. They are planned," he said. He ad-ded that the people he saw and talked with in Russia and else-where behind the Iron Curtain do not want war, and their leaders are not ready for war.

There is much less talk of an-other war in eastern Europe than there is among the American peo-ple, he said. But he acknowledged that the prospect for continuing peace is uncertain beyond the next four or five years.

Catholic U. Alumni Open Reunion Today

Four Catholic educators will dis-cuss the report of the President's Commission on Higher Education at the seventh annual session of the Catholic University Forum to-day at 3 p. m. at the Hotel Statler.

The forum will be the first event in the three-day Catholic Univer-sity alumni reunion to be held at the hotel and the university campus.

The speakers are the Rev. Michael J. McKeough, assistant professor of education at Catholic University and editor of the Cath-olic Educational Review; Dr. Roy J. Deferrari, secretary general of Catholic University; Dr. Martin R. P. McGuire, professor of Greek and Latin; and the Rev. William E. McManus, assistant director of education for the National Cath-olic Welfare Conference.

Dr. Regis L. Boyle, president of the istrict Education Association, will welcome the alumni and the Right Rev. Frederick G. Hochwalt, secretary general of the National Catholic Education Association and member of the President's commis-sion, will act as chairman at the forum.

A pep rally for the Catholic Uni-versity-Johns Hopkins football game will be held at 7 p. m. in the school gymnasium.

A homecoming dance will follow at 9 p. m. in the Presidential Room of the Hotel Statler. The univer-sity's speech and drama depart-ment will present a variety show.

6,087,287 Are Eligible To Vote in Spain

Madrid, Spain, Oct. 21 (AP).—The office of statistics said today 6,087,-287 heads of families will be eligi-ble to vote November 21 for city councils throughout Spain.

A decree providing for this first election in years specified the heads of families will elect a third of the councilmen in each town. Another third will be chosen No-vember 28 by the government-con-trolled syndicates of labor-em-ployer organizations.

The final third will be picked December 12 by the city councilors chosen in the two previous votes. Civil governors of the provinces will submit lists with three can-didates for each post and the final third will be chosen from these.

Matter Of Fact

By Stewart Alsop

After November 2

MONTGOMERY, Ala.,—With the Dixiecrat revolt, the old political pattern of the South has been broken wide open. The artificial alliance which kept John Rankin and Hubert Humphrey in the same party has been rup-tured. The contrasting political situations in Alabama and Geor-gia suggest two different ver-sions of the new pattern which, after November 2, may begin to replace the old.

In Alabama a strangely muted battle is in progress. The story of this silent drama can best be told in terms of two of its chief actors, Lister Hill, Ala-bama's tall, genial Senator, and Frank Dixon, former Governor and leader of the State's Dixie-crats.

Although he is a mild-man-nered man who has always fought Klu Kluxism, Dixon is what the Northern liberals mean when they talk about "Southern reac-tionaries." On the racial issue, Dixon has recently said (and pas-sionately believes) that the Tru-man civil rights proposals would "reduce us to the status of a mongrel, inferior race, mixed in blood, our Anglo-Saxon heritage a mockery."

Hill has never beaten the drums for "white supremacy." But like every Southern politi-cian, he is deeply opposed to Federal civil rights legislation. Therefore the real difference be-tween Hill and his allies and Dixon and his Dixiecrats does not concern civil rights.

The difference lies elsewhere. To Dixon, the national Demo-cratic Party has become, since 1933, "an unholy alliance of left-wingers, pseudo liberals and rad-icals of as many hues as Jo-seph's coat." But Hill has been a party to this wicked alliance. Throughout his career he has been that rare bird among Southern Democrats, a moderate New Dealer. Except on the racial issue, he has voted pretty regularly like the typical North-ern Democrat. That is what the battle is really about.

HILL refused to walk out of the Democratic Convention, and Dixon reports bitterly that he even refused to answer a letter inviting him to join the Dixie-crat crusade. There is good rea-son to believe that the Dixie-crats are now out to defeat Hill and everything he stands for when he comes up for reelection in 1950.

Hill knows this, but for a peculiar reason he cannot fight the Dixiecrats openly. Alabama law requires that a would-be candidate must have supported the candidate of his party in the previous election. J. Strom Thurmond is the official candi-date of the Alabama Demo-cratic Party—indeed, the Demo-cratic electors are committed to Thurmond, so that it will be physically impossible for any Alabama citizen to cast his vote in November for Harry S. Tru-man. Thus if Hill denounced the Dixiecrats, he could be legally eliminated by his Dixie-crat enemies from the 1950 Democratic primary race.

But it is believed that once the election is safely over Hill will come out fighting. Indeed, he must do so, for his political life is at stake. Thus what is in prospect in Alabama is a run-ning battle which will start, not end, on November 2.

On one side will be those, like Hill, who generally think like Northern Democrats, except on the race issue, and want to stick with the party. On the other side will be those, like Dixon, who generally think like Re-publicans on national issues, and who want in effect to break all ties with the Democrats of the North. Dixon talks of a permanent regional party in the South, holding the balance of power in Congress, and thus wielding decisive bargaining power.

SOME such open, official split between the right and left wings of the Democratic Party —in effect, a two-party system— may emerge as the political pat-tern throughout the South. Yet what is going on in Georgia suggests a different outcome. Georgia's next Governor, Her-man Talmadge, has not openly split with the national party. He has not done so because he be-lieves that after the forthcoming defeat of Truman, the Southern Democrats will again be able to dominate the party, and Tal-madge wants to be one of those doing the dominating.

Whatever else he is, Talmadge is no fool. But something has happened in Georgia which is paralleled in other Southern States, and which may in the long run bode ill for such South-ern Democrats as Talmadge. The Republican Party in Georgia has been showing real signs of life—so much life that Thomas E. Dewey may win a plurality in November. Even if he does not, Dewey will have at his disposal some 3,600 jobs in the State. Georgia Republicans somewhat smugly point out that these will provide a useful political base on which to construct an effective State Republican organization.

Effective Republican competi-tion would certainly siphon off much of the conservative sup-port which men like Talmadge now enjoy. This in turn would tend in the long run to shape the Southern Democratic Party in-creasingly in the Northern im-age, and might lead to a lasting North-South Democratic recon-ciliation, provided some compro-mise formula on the racial issue were found.

Whatever political pattern eventually emerges in the South, one thing seems clear. The old one-party system, which so often reduced Southern politics to the level of a popularity contest without real political choice, may not be doomed. But it is closely threatened as never be-fore. If it dies, there will be few to regret its passing.

1047-Page Novel Transmitted By Ultrafax in 2 Min. 21 Sec.

Radio engineers apologized here yesterday for their "slowness" in television transmission of the 1047-page novel "Gone With the Wind."

It took them all of 2 minutes and 21 seconds to beam every printed page from their television studio at Wardman Park Hotel to Capitol Hill, where a select audi-ence closely watched the timing clock.

"We're using as many stand-ardized television parts as we can," explained Narrator John Batchel-der. "If we used our laboratory equipment we could have done it in 1 minute, 10½ seconds."

The occasion was the first public speed-of-light communications system developed by Radio Cor-poration of America. And setting the pace for predicting its pos-sibilities, RCA President David Sarnoff said he saw in Ultrafax:

1. Radio mail of the future, with every participating television sta-tion one of its Nation-wide chain of postoffices.

2. Radio newspapers and maga-zines, with full-page reproductions of what-do-you-read brought to the home, office and taproom tele-vision screen.

3. Ultrafax movies, with thou-sands of showhouses simultaneous-ly putting on the same movie from a single film.

4. A military communications system whereby 10 transmitters could do the job in 60 seconds that took 24 hours during World War II.

5. Transocianic communication of the written and illustrated word, using airplanes in flight as relay-ing stations above the deep.

Even what the audience saw was impressive. Glossed over were the probable costs, and the time needed to prepare material for such transmission and reproduce it on the printed page. Yesterday's demonstration, which will be re-peated today for another invited group, was merely a "progress re-port" on development of Ultrafax, it was explained.

Host to the showings is the Li-brary of Congress, for, as Libra-rian Luther Evans, said: "As the principal institution of the Nation charged with preserving and mak-ing available the printed records of man's communications with his fellows, we are profoundly inter-ested in developments in the art and science of communication."

For demonstration purposes, Mar-garet Mitchell's lengthy novel had already been reduced, page by page, to microfilm. And while the auditorium audience watched the receiver screen, engineers at the Wardman Park studio scanned that microfilm with a "flying spot" tele-vision-type beam of electrons.

It came through to the receiver screen in alternating flickers of page edges. But fast as it come, a high-speed camera below the re-ceiving tube caught the pages on film, ready for developing, and eventually printing or screen re-production.

The second marvel of the dem-onstration was Eastman-Kodak's contribution to Ultrafax, an on-stage process of "hot photography." The process, in which the heat-resistant film is passed through "fixing" solutions preheated to a hot-coffee degree (130 F.) and dried, was shown to take 40 sec-onds. Even the so-called fast V-mail developing process of the war years took 35 to 40 minutes, it was explained.

Units employed in experimental Ultrafax, the audience was told, have transmitted printed words at the rate of one million a minute. Experimental "hot photography," similarly, has processed film at a rate as high as 320-page messages a minute.

Son of Member Named To NLRB Legal Post

William O. Murdock, son of member Abe Murdock of the Na-tional Labor Relations Board, yes-terday was appointed executive as-sistant to George J. Bott, new associate general counsel of the board.

V. Lee McMahon, chief law offi-cer in the St. Louis office, suc-ceeded Murdock as an assistant general counsel and Ramey Don-ovan, board attorney in Cleveland, had been transferred to Philadel-phia as chief law officer.

Arlington Students Learn Civics in Mock Campaigns

Three "political parties" launched mock campaigns in Arlington's Washington-Lee High School yes-terday—complete with plans for conventions, candidates, and their own election November 2.

It's all in the interests of educa-tion. The project was organized in the five civic classes taught by Miss Sally Loving, who thinks it will give students a better insight into American politics.

The three parties, and their re-spective "national chairmen," are: The Best Bet Party, with Dick Roel-ofs; the Redeal Party, Donald Law-son, and the United Rights Party, headed by Cochairmen George Va-houney and Nan McKinney.

Among other things, the Best Bet platform calls for support of Ar-lington's $4,750,000 school bond issue, longer lunch periods, a sen-ior lounge and classes in sex edu-cation.

The Redealers want new grand-stands for the stadium, a swimming pool, a new gymnasium, music in the cafeteria, and a transfer of their annual grid contest with Alexandria's George Washington High School to Griffith Stadium.

While the United Rights Party is asking a football scoreboard, ear-lier school hours and longer lunch periods, a new chemistry and physics laboratory, and a school television set.

The three parties, who already are putting up campaign posters, will hold their "national conven-tions" at the school Monday, and nominate officers, and hold the election on November 2.

● 2 days to go!

Today and tomorrow, ladies and gentle-men—that's all! Last chance to save on Albert Manion's traditionally finer office furniture. Hur-ry, hur-ry, hur-ry! Our office furniture Clearance posi-tively winds up tomorrow. Desks, leather furniture, etc. Albert Manion, 1842 K St., nw., EXecutive 7212.

MANNIX WALKER
popular Washington writer
author of
Count On Two Days; Everything Rustles
will autograph copies of
his latest two books . . .
Thinly Veiled—Lonely Carrot
at
The SAVILE BOOK SHOP
3238 P Street MIchigan 3321
TODAY, from 5 to 7 P.M. and
Tomorrow, from 12 to 3 P.M.

LACE RE-ENTERS THE EVENING SPOTLIGHT, in a dinner gown of Chantilly-type lace, completely simple, covered-up from top to toe, demure little collar, cuffed sleeves, floor-length skirt. By way of "cuff links," one huge stone sparkler on each sleeve. Spice brown or red. $49.75
The Jelleff French Room, Second floor.

Jelleff's

Harcourt, Brace HITS!
CARL SANDBURG
REMEMBRANCE ROCK "as a work of art stands beside Sandburg's 'Lincoln'."—LLOYD LEWIS, N. Y. Herald Tribune Book Review. "Magnificent! Nowhere in fiction can one find moments more vivid, emotions more poignant."—FANNY BUTCHER, Chicago Tribune. An immediate best-seller. $3.00
JAMES THURBER
THE BEAST IN ME AND OTHER ANIMALS is a New Collection of Pieces and Drawings about Human Beings and Less Alarming Creatures. All new in book form. "There is only one Thurber."—LEWIS GANNETT, N. Y. Herald Tribune. $3.00
JAMES GOULD COZZENS
GUARD OF HONOR is "the finest work so far of an absolutely first-rate American novel-ist . . . a powerful, disturbing and important book."—Saturday Review of Literature. "I doubt that you will be reading a more enter-taining novel this year." — BRENDAN GILL, The New Yorker. $3.00
At all bookstores
HARCOURT, BRACE AND COMPANY - NEW YORK

The Washington Post
presents
on WINX and WINX-FM
The Evening Symphony Hour
9:05-10:00 P. M.
List: Faust Symphony — Paris Philharmonic under Meyrowitz.

Fast Service!
CIGARETTE LIGHTER REPAIRS...
We repair any make cigarette lighter!
BONSON - THORENS - DUNHILL, etc.
We maintain a complete factory shop that uses only genuine parts!
"The Most Unusual Place in Town"
Cody's SERVICENTER
712 12th St. N. W. (near G St.)
Telephone ST 7098

For Added Distinction Choose A Homburg
Many a man looks his best in the digni-fied finely proportioned lines of a homburg. Our selection includes hand-somely fashioned homburgs from three of the world's most outstanding hatmak-ers: Dobbs of America, James Lock & Co. of England and Borsalino of Italy. Preferred colors . . . sizes 6¾ to 7¾.
JAMES LOCK & CO.
Rich, resilient felts, master-styled by this fine old English firm. 6 shades, 3 dimensions.
$18.50
DOBBS
Beaver-blended, trimmed with a narrow binding in the traditional Dobbs manner.
$20
Other Dobbs Homburgs, $12.50
BORSALINO
4-ounce homburgs from Italy, the toughest featherweights made. 5 colors, 2 dimensions.
$20
Lewis & Thos. Saltz
1409 G Street, N. W.
EXecutive 3822
NOT CONNECTED WITH SALTZ SHOP.

New Surgery Cures Skin Cancer Safely

Chicago, Oct. 21 (NYHT).—Skin cancers of all readily accessible areas of the body can be removed completely and safely by a technique known as chemosurgery, which makes use of chemistry, surgery and the microscope, according to an article in the October 23 issue of the Journal of the American Medical Association.

The technique is used on the face, lip, nose, ear, limbs and other external parts of the body.

A paste, made of zinc chloride, is applied to the area which is believed to be cancerous. This paste kills a layer of tissue without breaking it up or so changing the appearance of the cancerous cells that they cannot be recognized under the microscope. A moisture-tight dressing is applied, and in a day or two the dressing is removed and the layer of dead tissue is cut off.

Successive layers of cancerous tissue are removed in this way until the growth is completely excised.

In a group of 458 patients treated for one type of skin cancer, 97.4 per cent were free of cancer three years after treatment was completed. In another group of 136 patients, about 85 per cent were free of the disease five years after.

Why Mountain Valley Water is Recommended for
ARTHRITIS - KIDNEY and BLADDER condition
This natural mineral water from Hot Springs, Arkansas, helps to—
1. Stimulate kidney functions.
2. Soothe bladder irritation.
3. Neutralize uric acidity.
4. Discharge wastes.
Phone for a Case Today
MOUNTAIN VALLEY MINERAL WATER
ME. 1062 904 12th St. N.W.

800 Board U. S. Ship to Start DP Migration

Bremerhaven, Germany, Oct. 21 (U.P.).—The first mass migration of European displaced persons to the United States since the war got under way here today.

The United States Army transport General Black welcomed aboard 800 DPs, some of whom had been waiting for the moment for more than 10 years.

They were the first of more than 1000 refugees, homeless since 1933, who have been approved for entry into the United States.

Each of the refugees is allowed 200 pounds of luggage. Artisans, who must carry the tools of their trade, are allowed an extra 300 pounds.

Strikes Idle 14,000 In 2 Detroit Auto, Rubber Plants

Detroit, Oct. 21 (AP).—Fourteen thousand rubber and auto workers were idled today by strikes in two Detroit plants.

In addition, the State Labor Mediation Board moved in to try to dispel a strike threat at Harper Hospital, one of the city's largest.

Chrysler Corp. spokesmen blamed one man's rush for the time clock for the layoff of 8000 employes at the Dodge main plant. The company said the man was given a one-day layoff.

Twenty-four other employes quit work in protest over the disciplinary statement continued, and it was necessary to halt final assembly of cars and to send 8000 employes home.

About 6000 other employes were sent home at the United States Rubber Co. after 500 workers in the tire inspection department quit work during a dispute over production standards.

At Harper Hospital, officials of Local 234, AFL Cooks Union, is demanding recognition.

Nations of British Commonwealth Seek Closer Ties

London, Oct. 21 (NYHT).—Improvement and extension of methods of Commonwealth consultation were discussed today at the British Commonwealth Prime Ministers Conference which will end Friday.

The only public statement from any of the principals at the meeting came tonight from Dr. Herbert V. Evatt, Australian Deputy Prime Minister and Foreign Secretary. Dr. Evatt said:

"The conference has been an outstanding success. The nine nations will consult and cooperate more closely in the future. They will provide a bulwark of defense not only for themselves but for the principles of democracy and economic justice throughout the world."

W. Va. Democrats Plan Charles Town Rally

Charles Town, W. Va., Oct. 21.—An old-time Democratic political rally is planned here for Jefferson County Friday night at the high school auditorium. T. Lamar Caudle, Assistant United States Attorney General, will be principal speaker, County Chairman P. P. Marshall announced.

Also expected to participate will be Jennings Randolph, former Representative in Congress from this district and now of Washington; Harley O. Staggers of Keyser, Democratic nominee for Congress from the district; and State Senator Ralph Bean of Moorefield, seeking reelection.

6945 Calvert Voters

Prince Frederick, Md., Oct. 21 (AP).—Calvert County has 6945 eligible to vote next month, the Board of Election Supervisors announced today. The totals are: Democrats, 3542; Republicans, 3294; independent, 109.

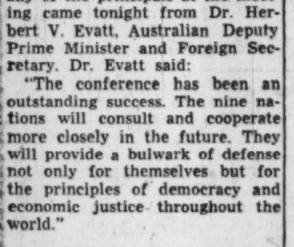

AFL Threatens Shipping Tieup Throughout U. S.

New York, Oct. 21 (AP).—A Nation-wide shipping tieup, beginning November 9, was threatened today by Joseph P. Ryan, president of the AFL International Longshoremen's Association.

Ryan's threat of an impending strike of longshoremen was made to a presidential board of inquiry seeking to settle a dispute between the union and the New York Shipping Association.

It came as he expressed dissatisfaction with "last offers of settlement" proposed by the operators. Ryan said the union's negotiating committee would meet Friday to weigh the proposals, but added that he "as chairman of the committee feels we will recommend against it."

Ryan appealed to the inquiry board to lay the situation before President Truman immediately.

PEWlitzer Prize
The sizzling shenanigans that pass for entertainment down here have won plenty of praise, but we never won a prize. We hereby bestow upon ourselves the Pewlitzer Prize (with an appropriate statuette to go with it) for the world's worst show, the world's best time.
oASIS
NIGHT CLUB
Baltimore and Frederick Sts.
Baltimore's Only Claim to Night-Club Fame

Argentina Orders Declaration of All Gold

Buenos Aires, Oct. 21 (NYHT).—The Argentine government announced today that all holders of gold or other precious metal must make a sworn declaration of their holdings within eight days. It acted after the price of gold soared and the Argentine paper peso fell to 9.30 to the American dollar on the black market. The official rate is about 4.85 pesos to the dollar.

There was some belief the government might decide to call in all gold. Banking houses reported many owners of safe deposit boxes arrived with small suitcases or brief cases. These were "unmistakably heavy" when they left.

The weekly Economic Survey said today that the October 7 statement of the Central Bank showed an increase of 282 million pesos (about 58 million dollars) in holding of gold-backed currencies, as compared with the previous week. It called this "sharp" increase "remarkable." Previously these holdings had been declining.

Economic Survey said it believed the bank's holdings of gold-backed currencies have been revalued by 20 per cent, probably by "increasing the value (in pesos) of these currencies to their sale value, instead of their purchase value, or through having bought them at prices lower than those now ruling."

Under Argentine law, the peso has to have a backing of 25 per cent in gold currency or foreign exchange.

The Central Bank has made no official announcement.

Piccard at Buena Vista

On Board the S. S. Scaldis off Cape Verde, Oct. 21.—Prof. Auguste Piccard's deep sea expedition reached the Portuguese island of Buena Vista in the Cape Verde archipelago today. The bathyscaphe, in which Piccard hopes to descend 2½ miles in the ocean, will be put to sea here for an experimental dive. It will be controlled only by an automatic device.

Adas Israel Congregation
600 Eye Street N.W.
LATE FRIDAY SERVICES
Begin
This Evening, at 8:15 P. M.
SERMON BY RABBI SOLOMON H. METZ
MUSIC BY CANTOR JACOB BARKIN AND CHOIR
Open Forum
Sabbath Morning Services at 9:00 o'Clock
Public Cordially Invited

"Old at 40, 50, 60?" —Man, You're Crazy
Forget your age! Thousands are peppy at 70. Try "pepping up" with Ostrex. Contains tonic for weak, rundown feeling due solely to body's lack of iron which many men and women call "old." Try Ostrex Tonic Tablets for pep, younger feeling, this very day. Now "get acquainted" size only 50c. At all drug stores everywhere—in Washington, at Liggett Rexall Stores.

KILL ROACHES
WHILE YOU SLE
Use Stearns' Get ri
heavy roaches, rats, m
undertakes overnight
Used for 70 years.
Stearns' at Druggists
STEARNS' ELECTRIC BRAND
RAT & ROACH
PASTE
When you give . . . give enough
Contribute to your Community
Chest.

IT'S HERE!
The Nation's Newest Car!
Nash Airflyte FOR '49
See It Today At The
CAPITAL GARAGE
"WASHINGTON'S LARGEST NASH DEALER"
1320 New York Ave. N.W.
Open Until 10 P.M.

IT'S HERE...IT'S NASH

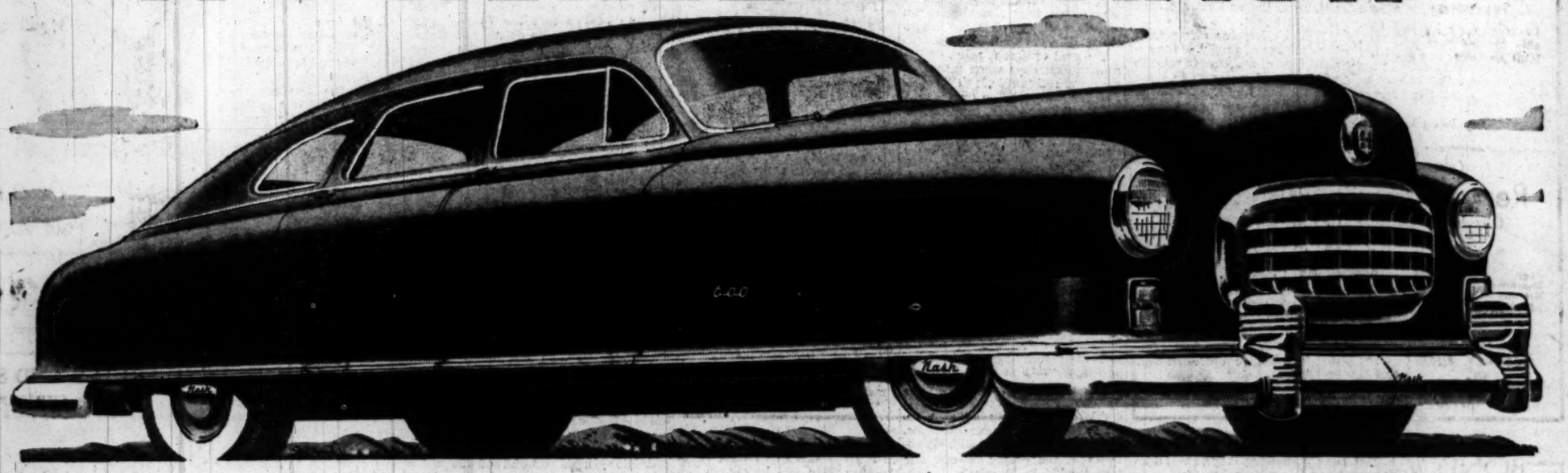

IT'S THE AIRFLYTE!

Yes, Nash Goes ALL THE WAY—in size, beauty, and engineering! See the world's first car with Cockpit Control... Super-Lounge Interiors with Twin Beds... Girder-built Unitized Body-Frame ... Uniscope ... and economy of more than 25 miles to the gallon at average highway speed.

Get ready for the most daring automobile America has yet seen . . . the new Nash Airflyte!

A sleek silver bullet . . . nearly 17 feet long . . . six and one-half feet wide . . . yet *only shoulder high!*

Inside—far more space for your comfort! The world's first Super-Lounge interior, safety engineered from the massive, curved *one-piece* windshield to rear crash-bumper. It has amazing new adjustable seats for day-time napping or luxurious Twin-Bed comfort at night.

Get ready for new performance . . . for Unifto-Jet Carburetors with new fuel efficiency . . . engines so miraculous that in the "600," for example, you get more than 25 miles to the gallon at average highway speed—in this big, massive car.

A new kind of ride—with soft coil springs cushioning *all* four wheels—a new kind of safety in a Girder-built unitized body and frame—one welded unit.

Yes, throw away all the ideas you ever had about an automobile—

Because the new Nash Airflyte is here!

It's on display now at all Nash dealers. Come early—before the crowds start!

TWO GREAT SERIES! The beautiful Nash Airflyte for '49 comes in two great series—the Nash "600" and the Nash Ambassador. Get your name on the list!

Nash Airflyte
GREAT CARS SINCE 1902

Nash Motors, Division Nash-Kelvinator Corporation, Detroit

The Capital Garage
1320 NEW YORK AVE. N.W.
WASHINGTON, D. C.

Safford-Chandler Motor Co., Inc.
629 H ST. N. E.
WASHINGTON, D. C.

Williams & Baker, Inc.
2819 M ST. N. W.
WASHINGTON, D. C.

Dell Nash Motors, Inc.
8507-09 COLESVILLE RD.
SILVER SPRING, MD.

Restorff Motors
6210 BALTIMORE AVE.
RIVERDALE, MD.

Var-Wood Nash, Inc.
4906-4908 HAMPDEN LANE
BETHESDA, MD.

Alexandria Nash Corp.
MONTGOMERY & ST. ASAPH STS.
ALEXANDRIA, VA.

Nash-Arlington Corp.
2015 N. MOORE ST. (Rosslyn)
ARLINGTON, VA.

Warrenton Supply Co., Inc.
SOUTH 7TH STREET
WARRENTON, VA.

CHECK THIS PAGE EVERY FRIDAY

The Post of Things to Buy

A CONVENIENT GUIDE TO SHOPPING

FELSER-SCOTT'S
★ Silver Spring Shopping Center

Wanted 30 Women On Friday AND SOME MORE ON SATURDAY!

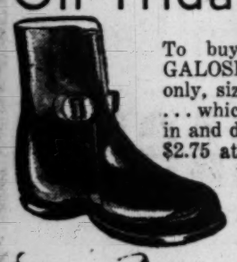

To buy this CHILD'S BUCKLE GALOSH in brown only, sizes 12 to 2 . . . which sells day in and day out for $2.75 at just .... $1.69 PAIR

And . . .

while in the store, BE SURE to look at these Regular $4 WOMEN'S CASUALS in 4 styles at only ..... $2.69 PAIR

ALSO ON SALE AT OUR OTHER THREE STORES
★ 901 H St. N.E. ★ 3139 M St. N.W. ★ 518 King St., Alexandria

STOCKETT-FISKE CO.
Retail Stationers
919 E St. N.W. NAtional 9176

Webster's
Micrometric Carbon Paper

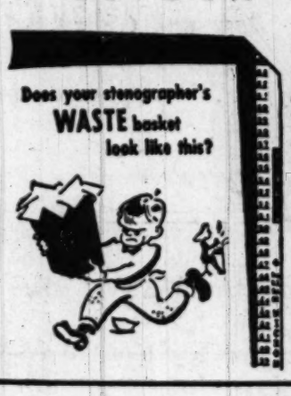

Maybe not! Yet it may pay you to look. Poorly spaced or smudged letters send too many sheets into the basket. This costs money and stenographic time. Webster's Micrometric carbon paper helps to eliminate waste. A numbered scale on each sheet makes accurate spacing possible. You can remove the carbon paper with the scale, and avoid smudging your fingers or copies. Use Micrometric! It costs no more than other quality sheets.

$3.75
6 Boxes ...$3.40 Ea.
12 Boxes ...$3.05 Ea.

THE ORIGINAL SURPLUS SALES CO.
"We Will Not Be Undersold"
925 Pennsylvania Ave. N.W. and 425 10th St. N.W.
● Open 9 A.M. to 6:15 P.M. ● Fri. to 7 P.M. ● Sat. to 9 P.M. ● RE. 3976

U. S. Army Surplus!
Double Bunk Beds 7.95

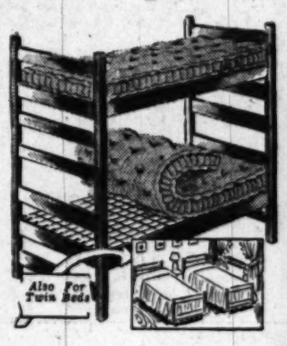

Made to rigid Government specifications! Solid, sturdy bunk beds (easy to separate for twin-bed use). Each bed is equipped with strong springs for maximum comfort.

● *New Mattresses to Fit* .....ea. 7.95
● *Just Arrived—New Shipment of Innerspring Mattresses, Brand New.*

CENTRAL LIQUOR STORE, INC.
518 9th Street N.W. ST. 5440
STORE HOURS: Mon. thru Fri., 10 A.M. to 8:45 P.M.
Saturday, 10 A.M. to 11 P.M.

FOR FRIDAY ONLY
DON'T MISS THIS ONE!
A 10 Year Old IMPORTED Scotch Old Worthy

This fine Scotch is the product of A. Gillies & Co. (Distillers) of Glasgow, Scotland.

$6.98 FIFTH 86 Proof

A B C SUPPLY COMPANY
1414 14th Street N.W. HO. 1414

ADVANCE SALE
Christmas Tree Lights
Lantern type for series lights now available for the first time in seven years. Multiple colors and designs.

2 for 25c
Buy Now And Save

Classical Record Collectors
Repeat Sale! Closing Out
Our Large Stock of All Classical Records
SINGLE and ALBUMS
Your Favorite Selection by THE MASTERS

Bach, Beethoven, Brahms, Chopin, Dvorak, Franck, Grieg, Handel, Sibelius, Khachaturian, Liszt, Massenet, Mendelssohn, Wagner, Tchaikowsky, Mozart, Schubert, Schumann, Strauss

Popular 10" Records, each 29c
4 for $1.00

40% OFF LIST

MAC MANNES
Housewares ● Gifts for All Occasions
1312 G Street N.W. DIstrict 2189

An Unbelievably Low Price!

Silver Plated Tea Spoons

93c Set of 8

● *Friday & Saturday Only*

You can always use extra tea spoons . . . and now is your opportunity to "fill-in" with this exquisite pattern that will go well with your present silver. Heavy plate on nickle silver base. Sorry, no mail or phone orders.

NEISNER'S
Corner 12th & G Street N.W.
Go First to Neisner's *Hours 9:00 to 5:50*

Irregulars of
Higher Priced *Full-Fashioned* Nylons

66c pr.

You'll have a difficult time finding these slight irregularities. Higher priced nylons in the latest fall shades. Stock up at this low price.

Neisner's—Second Floor

KAHN-OPPENHEIMER
Jewelers Over 50 Years
917 F Street N.W. Open 9-6 P. M.
BUY WHERE YOUR GRANDFATHER DID

Just 12—No More!
Men's & Women's
Fine Solid Gold *17 Jewel* Watches
Sold up to $85 each

$39.50 *Tax Incl.*

No Phone Orders

FRIDAY AND SATURDAY ONLY
USE OUR CHRISTMAS LAY-AWAY PLAN

BOND VACUUM STORES
Look to Bond for Your Vacuum Cleaner Needs
723 9th St. N.W. EX. 5380
Vacuum Cleaner Specialists
We Sell Nothing Else

RECONDITIONED
The Famous
Electrolux *VACUUM CLEANER*
Complete With Attachments

The Cleaner of 101 Uses

$8.37 Full Cash Price
On Easy Terms

Liberal Allowance For Your Old Vacuum Cleaner

FREE
HOME DEMONSTRATION
100-Mile Radius
CALL EX. 5380

Store Hours 9 A. M. to 6 P. M.
Free Parking 3 Doors Down

CAPITAL SEWING MACHINE CO.
Formerly of 917 F St. N.W.
TWO LOCATIONS
Washington's Largest Sewing Machine Store
12th YEAR IN OPERATION
716 11th St. N.W. RE. 2311 RE. 1900 — *Open Saturdays* — 1229 H St. N.E. AT. 7358

SEE THE NEW
Necchi
At the Home Show And at Our Stores

This amazing machine can be used for zig-zag stitching, cording, embroidery, monogramming, sewing on buttons and making button holes . . . without any extra attachments. Perfect for professional or private use!

Rebuilt Singer PORTABLES $59.50 Others, $39.50
Full Line of Consoles EASY TERMS FREE HOME DEMONSTRATION

WE WILL PAY
$30 CASH
For Any Round Bobbin Singer SEWING MACHINE
Other makes price paid depends on age, model and condition of machine.
Highest Price Paid in the City and as much as $150 for Electric Machines.

Sears, Roebuck and Co.
911 Bladensburg Rd. N.E. (2) FRanklin 7500
Wisconsin Ave. at Albemarle (16) ORdway 1122
Shop Today and Saturday 10 a.m. to 9 p.m.

DeLuxe Assortment
Mixed Nuts-in-the-Shell
Today and Saturday Only

Always Ample Free Parking at Sears!

Regularly 49c lb.
44c lb.

A delicious assortment including all your favorites . . . Brazils, walnuts, pecans, almonds and filberts. Keep a pound or two always on hand.

MEENEHAN'S HARDWARE
2004 14th ST. N.W. 3241 M ST. N.W.
Phone NOrth 6300

Have Heat Where You Want It
With These
Electric Heaters

Regular $9.95
$4.98 SPECIAL

Portable
Order 2 or More At this Great Saving

Heat any room in the house! Easily carried . . . weighs only 3¾ lbs., only 20 in. tall and 13 in. wide. Easily tucked away; wonderfully efficient. Approved by underwriters.

C.O.D. ORDERS FILLED

CENTRAL LIQUOR STORE, INC.
518 9th Street N.W. ME. 0057
Store Hours: Mon. thru Fri., 10 A. M. to 8:45 P. M.
Saturday, 10 A. M. to 11 P. M.

Fourché
FOUNDED IN 1760
Imported French Cordials

Cherry
Blackberry
Peppermint
Creme de Cacoa
Creme de Menthe
Creme de Cassis
all 47 proof

Friday Only
$2.69 FIFTH

Those of you who are accustomed to the use of fine cordials will find that Fourche cordials satisfy the most fastidious. Try them.

GARRISON
Toy and Novelty Co., Inc.
1215 E St. N.W. NA. 1586

3-Piece Feeding Sets For Babies

This set is of plastic in pink or blue . . . it includes a 7 inch plate, 5 inch cereal bowl and a training cup.

Regularly $1.25
79c

Friday & Saturday Only

MILL END SHOPS
931 F St. N.W. . . . . ME. 4183
4031 28th St., So., Shirlington. OV. 6795
(Free Parking For More Than 500 Cars)

Drapes
MADE AT
No Charge

Here's your opportunity to dress up your home for the holidays in gay new draperies. We will make them free of charge when you select your materials from our large collection. Lined or unlined, standard length or longer—all custom made to your specifications.

Bring measurements from top of rod to floor. This offer does not apply to sprays, festoons or clearance merchandise.

Choose from: Spun rayons, Chintzes, Failles, Glosheens, Homespuns, Velours, Satins, Damasks and others. Florals, stripes or solid colors.

FRANKLIN UNIFORM CO.
906 Eleventh St. N.W. EXecutive 8200-8201
Open Daily, 9 to 6, Including Saturday

SPECIAL! Friday and Saturday Only

Crisp Nylon Uniforms
Long or Short Sleeves
- No Starching
- No Ironing
- Dries Quickly
- Non Wrinkling

Sizes 12 to 44

Free Daily Delivery

Regularly $12.99 $10.99

CHECK THIS PAGE EVERY FRIDAY

The POST Parade of Thrift

A CONVENIENT GUIDE TO SHOPPING

IRVING'S

10th and E Streets N.W. EXecutive 2626
Open Every Day, 9 A. M. to 7 P. M.
• Free Parking Opposite Store

Sell-Out Value Everytime!
$35.00 Pigskin Grain
Leather 2-Suiter
Fri. & Sat. Only

$19.95

Holds suits on hangers! Beautifully constructed! Cloth lined! Russet natural grain! Soft side style!

• *Initialed Free* • *Plus Tax*

MILSTONE'S

ACME LIQUOR STORE
RETAILERS—IMPORTERS
927 Penn. Ave. N.W. STORE HOURS DAILY FROM 10 A.M. TO 6:30 P.M.
"Original Home of Low Prices"

KENTUCKY STRAIGHT Bourbon
8 YEARS OLD—100 PROOF
Bit-O'-Kentucky
BOTTLED-IN-BOND
Distilled and Bottled in the Heart of Kentucky Exclusively for The HOUSE OF MILSTONE.
Here is a fine Kentucky Bourbon whiskey noted for its excellent taste and delicate flavor.
$4.95 FIFTH
$57.50 Case of 12 Bottles
"SAVE AT MILSTONE'S!"
No Deliveries—Cash and Carry—One Price to All!

PLAZA SPORT SHOP

Agents: A. G. Spalding & Bros.
10th & E Sts. N.W. RE. 2545 Free Parking in Star Parking Plaza
Open Daily 9 to 6:15; Friday & Saturday to 7 p. m.

Famous "Ripon"
Leisure Sox
For Men, Women, Boys and Girls
2.75

Footloose and fancy free comfort for those long winter evenings at home. Pure wool sox in maize, scarlet, brown or blue with soft leather slipper sole. Sizes 8 to 12.

MORTON'S

Open Saturdays 9:30 to 6:30
312 Seventh St. N.W.

Cashway Miracle Value!
Misses' & Larger Women's
Cotton Flannel Gowns
1.59

• Compare—the warm, perfect quality cotton flannel . . . the comfortable, full cut, full length style . . . the quality workmanship—then compare Morton's low Cashway price!
• Sizes 12 to 20 and 38 to 48.
MORTON'S—Street Floor

MURPHY'S

At F & G Between 12th & 13th N.W.
3128 14th Street N.W. Open Every Evening
810 Seventh St. N.W. Between H & I Sts.

"Gobblin" Hallowe'en Candies
Halloween Candy Corn
29c pound

Have plenty of this delicious candy corn for all the Halloween affairs. The candy favorite of rich creamy texture and delicious flavor perfectly shaped and colored to resemble corn kernels. Tempting treat for young and old alike.

LUBAR

1300 G ST. N.W. NA. 0414
Washington Music Corner For 39 Years

An Ideal All-Purpose Radio

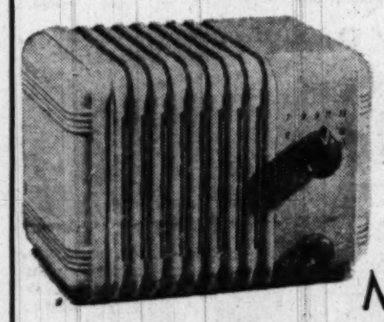

For
• Living Room
• Office
• Kitchen
• Den
• Bedrm.

The Meck

$9.95

Keep up-to-the-minute on election returns, listen to the progress of your favorite candidate as the news comes over this sensational all-purpose radio . . . that gives terrific performance anywhere in your house.

Peerless

"MODERN HOUSE"
819 Seventh St. N.W.

Modern 6-Drawer Desk

Early Bird Christmas Gift Selection!

Reg. 59.95
$52.50

Two weeks delivery or will hold till Christmas. This sparkling, roomy modern desk is available in your choice of bleached oak or limed black lacquer.

No Phone or C.O.D. Orders

The YOUNG MEN'S SHOP

37th Year at 1319 F Street

37th Anniversary Sale at the YMS

For 8 Days Only . . . Beginning Today

$3.25 and $3.50
Sanforized White Shirts
$2.77

$8.45 to $10
All Wool Sport Shirts
$6.77

Famous Make
Scotch Grain Men's Shoes
$8.37

Regular $7.50
Famous Make Men's Hats
$5.87

WALPOLE BROS.

SPECIALISTS IN LINENS
1529 Connecticut Ave. NO. 2849
DUBLIN • LONDON • BOSTON • HARTFORD

Sleeping Beauty

Lustrous satin quilt filled with finest lambs wool. Generous size 72-84. Choice of 4 colors in combination or plain. Rose, blue, green, and gold.

Special Price . . . 14.95

Saturday Store Hours: 9:30 A. M. to 1:00 P. M.

HONEYCUTT

UPHOLSTERERS
Interior Decorating — Slip Covers — Draperies
1954 CALVERT ST. N.W. DE. 8371-2

A REAL SPECIAL
1 Sofa and 1 Chair
PERFECTLY REUPHOLSTERED *to Look Like New!*
$135 COMPLETE

All Work Guaranteed

Give that solid prewar frame a beauty treatment that assures you a new chair and sofa with many more years of service, at a great saving. Included in the price is labor and material . . . the choice of $6 and $7 a yard fabrics. 30 different patterns to choose from.

CLEAN-RITE STORES

"Washington's Vacuum Center"
ME. 5600 925 F ST. N.W. *Open Daily to 6*

New Vacuum Cleaners
IMMEDIATE DELIVERY

The Cleaner of 101 Uses

Complete with 7-Piece Set of Attachments
Free Home Demonstration
Phone MEtropolitan 5600

$18.88 *Easy Payments*

Free Parking at Star Parking Plaza, 10th & E Sts. N.W.

SPORT CENTER

Where Sportsmen Meet
8th and D Sts. N.W. REpublic 2545

Regular 19.95
Brooks Rink Roller Skates
For Girls
12.95

White, genuine cowhide leather skating shoes with removable toe stops, fibre wheels; sturdily constructed chassis. All sizes.

A & N Trading Co.

For 29 Years Headquarters for Military Clothing & Accessories
8th & D Sts. N.W. RE. 2545. Our Only Store

WAC Surplus
Women's Brand New
All-Wool 2-pc. Suits
9.95

Original Govt. Cost . . . $37

Made for the WAC to rigid specifications of the Government. Generous hem in skirt, sleeves and buttonholes set in by hand, full-cut skirt. Women's and misses' sizes 10 to 38.

BLACKISTONE, Inc.

1407 H ST. N.W. DIstrict 1300
804 17th ST. N.W. STerling 8058
923 F ST. N.W. MEtropolitan 7404
3171 WILSON BLVD. GL. 4248 OX. 1918
7331 WISCONSIN AVE. WIsconsin 1258
LEONARDTOWN, MD. Phone 221-J
This Special for Six Stores

Week-End Gift Box
LOVELY FRESH-CUT FLOWERS

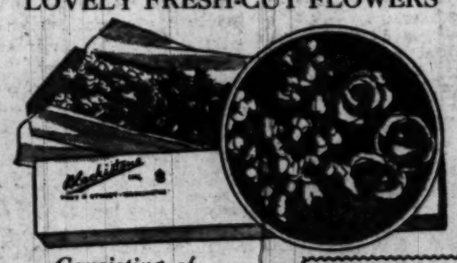

Consisting of

A colorful assortment of choice flowers arranged in gift box delivered in city or suburb.

$3.50 COMPLETE

MANHATTAN

AUTO & RADIO CO.
ESTABLISHED 34 YEARS
Both Sides of 7th St. at R St. N.W.
Store Hours: Week-Days, 9 a. m. to 6 p. m. Fri. & Sat. 9 a. m. to 9 p. m. Open Sundays and Holidays 9 a.m. to 1 p.m. Phone NOrth 7257
FREE PARKING

Eureka Hot-Water Auto Heater
$24.95 LIST

OTHER HEATERS:
★ Stewart-Warner & Motorola *Gasoline Heaters*
★ Tropic-Aire ★ Arvin ★ Atlas
★ HaDees ★ Harrison *Hot Water Heaters*

$14.45 Terms and Trade

ANTI-FREEZE
Zerone .....$1.25 gal.
Super-Pyro .....$1.25 gal.
Trek .....$1.35 gal.

Complete Line of Chains
Cross Links
Complete Heavy Duty Sets
Emergency Strap-Ons

MANHATTAN AUTO & RADIO CO.
Authorized British Austin Sales—Service—Parts

HECHINGER CO.

NORTHEAST 15th & H Sts. at Bladensburg Rd.
NORTHWEST 5925 Ga. Ave. at Military Rd.
SOUTHEAST 1205 Nichols Ave. at Good Hope Rd.
FALLS CHURCH, VA. Lee Highway at Hillwood Ave.

HARRY HOMEOWNER USES
Redi-Mix Cement
FOR PATCHING SIDEWALKS, DRIVEWAYS, ETC.

SPECIAL FRI., SAT. ONLY
36-POUND BAG
89c
• Delivery on Orders Totaling $2.00 or More

JUST ADD WATER AND POUR
YOUR CHOICE OF CONCRETE OR TOP MIX
COME • WRITE • PHONE AT. 1400
Sand and Gravel Delivered in Small Quantities

SECTION B | CITY LIFE *Classified Advertising*

The Washington Post

FRIDAY, OCTOBER 22, 1948

Today On WINX 6:00-9:30 A. M. Wake up with Jerry Strong. 1:05 P. M. Anything Goes. Jay Owen broadcasts from the Home Show.

The Federal Diary

by Jerry Kluttz

Commissioner Perkins Pushes for Overhaul Of Rating System

Before the Civil Service Commission is a plan for a major and drastic overhauling of the Federal worker efficiency rating system. Commissioner Frances Perkins is behind the proposal and is insisting on speedy action from her colleagues. Briefly, this is her plan to streamline and simplify the rating system:

That Federal workers be rated either satisfactory or unsatisfactory with no fuss, feathers or folderol.

That the present ratings of excellent, very good, good, fair, and unsatisfactory be junked as too cumbersome, and, finally,

That the 31 different elements on which each employe must now be rated by his supervisor be wiped out as too complex, time-wasting, and unnecessary red tape.

Miss Perkins will get a cheer from a lot of Federal workers if she succeeds in simplifying the rating system. The outspoken official is of the firm conclusion that the present system is about as much trouble as it's worth. The lack of uniformity in applying the system also worries Miss Perkins. As an example, some offices rate 90 per cent of their employes excellent while only 10 per cent get the top ratings in other offices.

The commissioner also believes that very few supervisors go through the time-consuming process of marking each employe first on each of the 31 elements and then figure up the score to determine which of the five ratings he is to be marked. Instead, she has been told that the average supervisor knows in advance what mark he wants to give an employe and then he goes to the trouble of checking the elements to arrive at the preconceived rating.

Only one question stops the Perkins plan from being approved and being made effective immediately—is it legal?

Commission President Harry B. Mitchell revealed yesterday that while he was most sympathetic to the proposal that he had referred it to the legal division for an opinion on its legality. He pointed out that it was possible the simplification plan might conflict with these two laws:

The Ramspeck Automatic In-grade Promotion Act, which provides that within-grade promotions shall be given employes every 12 or 18 months if they have "good or better" efficiency ratings, and.

The Veterans' Preference Act, which says that no veteran with a "good or better" efficiency rating shall be laid off under certain conditions.

Miss Perkins takes the position that her proposed "satisfactory" score could be legally substituted for the "good" rating in the two laws. Staff members of the commission are split on the question. A showdown on the plan is not far away. There is talk of a firm decision in the next 10 days or two weeks.

PARKING: Everyone with a car seems to have a parking problem, even in the wide open spaces of the Naval Ordnance Laboratory at nearby White Oak, Md. An NOL employe who is peeved at the parking problem wrote this poem, which was published in the current issue of the NOL Report:

PARKING—NOL

Parking cars at NOL
Has proved to be a cinch.
Just toot and spit and cuss like H—!
But never give an inch.

Now, going home is easy too.
Be sure to get out first.
There's no one quite as good as you;
So go and do your worst.

And once you've broken into ranks,
Just cut off any friend.
I'm sure he'd never give his thanks
Or from his waist would bend.

For Chivalry is dead you know,
Of this I need not tell;
And on its gravestone it does show
"I DIED AT N-O-L."

—Monotonous.

LOYALTY: Chairman Ed Rees of the House Civil Service Committee yesterday pointed to another conflict in the Federal worker loyalty program. He said that both the Navy and the Air Force used the President's program to fire disloyal employes from their rolls.

The Army—the third member of the defense establishment—does not use the President's plan but the rigid and arbitrary law which gives the department broad powers over all of its employes. Rees said he asked Secretary Royall why his department didn't use the President's program and got this answer:

"In my opinion, due to the sensitive nature of a preponderance of civilian positions in the Army, the Secretary should retain for himself the final decision as to the removal of an employe in the interest of security, and that the decision should not be subject to review by another agency."

FEDERAL SECURITY is studying plans for the consolidation of some of its field offices. The Budget Bureau has been cooperating with the agency in its merging plans.

PREPARE: In anticipation of a possible war, a select group of Army reserve officers is being given a course in civilian personnel problems. The instructor is A. Heath Onthank, the Army's civilian personnel officer, and a colonel in the reserves.

FAIR EMPLOYMENT: This board met yesterday for the first time in the Civil Service Commission Building. Its first session was devoted to a discussion of possible rules and regulations under which the agencies and the board would handle discrimina[illegible]

Sales Tax Holds Limelight at Hearing on District Budget

GEN. DAVID McCOACH, JR.
Recommends sales tax

MRS. L. KOENIGSBERGER
Wants more for welfare

ROBERT F. BROOKS
Asks new school building

MRS. MONROE BURK
Seeks a study committee

ETTA TAGGART
"A great big gamble"

By Harry Goodwin—The Washington Post
WILLIAM E. LEAHY
Needs more to fight T. B.

By Sam Zagoria
Post Reporter

The proposed sales tax held the limelight at yesterday's public hearing on the 1950 city budget as District residents told Commissioner their views on the budget proposals.

The all-day meeting in the District Building boardroom attracted 50 persons of the city's estimated 898,000 population when it began at 10 a. m., but the number dwindled to less than 10 by the end of the session.

Representatives of 29 District organizations and one individual testified. Of this number, seven groups advocated adoption of a sales tax and four were firmly opposed to it.

The pro-sales-taxers spoke for the Board of Trade, the Washington Taxpayers Association, the Washington Real Estate Board, the Building Owners & Managers Association, the District Federation of Business Men's Association, the Southeast Business Men's Association and the District Federation of Women's Clubs.

The opposition included spokesmen from the Metropolis View Citizens Association, the Washington Central Labor Union (AFL), the Federation of Civic Associations and the Progressive Party of the District.

The emphasis on the sales tax resulted from the problem posed by budget requests totaling 13 million dollars more than anticipated revenue for operations during the fiscal year 1950, which starts July 1, 1949.

John Russell Young, president of the Board of Commissioners, who presided at the annual session, explained the city department heads have asked for $94,394,831 payable from the general fund, which is expected to amount to only $80,951,455. The highway and water funds are self-supporting with expenditures geared to income, he added.

A pay raise for the District's 18,000 workers to bring their salaries in line with the Federal pay scale was barely mentioned. Only the Washington Taxpayers League and the Federation of Business Men's Associations spoke in favor of it.

In addition to the sales tax, speakers from the Board of Trade, Federation of Civic Associations and the Progressive Party urged increased payments by the Federal Government, while The Washingtonians advocated a city-wide government-run lottery.

Mrs. Monroe Burk of the Voteless D. C. League of Women Voters suggested the Commissioners appoint a citizens' coordinating committee to study tax and budget needs and recommend a program.

The opening speaker, Maj. Gen. David McCoach, jr., chairman of the Board of Trade Municipal Finance Committee, urged the Commissioners submit only an "austerity" budget, recommend again enactment of a sales tax and "when and if revenue availability is increased," then request supplemental appropriations for essential items left out now.

Rufus S. Lusk, president of the Washington Taxpayers Association, who followed, urged the city fathers to send the sales tax proposal up to Capitol Hill right along with the budget request. He pledged the resources of his group toward achieving enactment.

In addition, Lusk advocated various economies including substitution of postcards for the quarter-billion bills sent out annually; asking the Federal Government to pay for operation of the National Zoological Park, National Capital Parks and the District National Guard; reorganization of police and firemen's pension funds on an actuarial basis; requirement of two to three years residency before relief payments are granted and five years for old-age assistance, and one-man operation of police cruisers during daytime hours.

Striner Gives Views

Dr. Benjamin Striner, president of the Federation of Businessmen's Associations, also backed a sales tax coupled with elimination of the District income tax. He urged adoption of the Philadelphia payroll withholding plan on collecting city taxes.

He sided with Lusk in recommending that expenses of the Guard and the Zoo be paid by the Federal Government.

Another sales tax advocate, Charles J. Bauer, secretary of the Building Owners and Managers Association, said that the tax would result in Washington's heavy tourist influx "helping pay its way." He urged lower taxation in other forms to encourage building here.

Brief statements backing the sales tax were also presented by Miss Cornelia H. Hill of the District Federation of Women's Clubs, William L. King, chairman, Washington Real Estate Board, and Louis F. Frick of the Southeast Business Men's Association.

Ernest F. Harper, president of the Federation of Civic Associations, was the first speaker against the sales tax proposal. He said his organization disapproved "of any sales tax" because it hit individuals with low income harder than others.

Preller Opposes Sales Tax

C. F. Preller, president of the Washington Central Labor Union (AFL), said the group, which includes most AFL units in the city, is "very much opposed to a sales tax" and recommended instead that tax experts be hired to consider other ways of raising revenue.

Mrs. Gertude Evans, speaking for the District unit of the Progressive Party, charged that a sales tax "is the most regressive form of taxation, hitting the low income groups of this expensive city, who already cannot maintain a proper standard of living with the necessities of life at an all-time high."

Miss Etta L. Taggart, speaking for The Washingtonians in behalf of a city lottery, said that gambling was popular—"Many people attended the horse races including all the Commissioners of the District of Columbia."

Mrs. Franklin G. Sartwell of the Metropolis View Citizens Association also opposed the sales tax, as well as any other additional taxes.

Other Projects Urged

Other residents appeared to recommend consideration for particular projects in the municipal budget. Among them were the following:

Michael Lane, Capitol Hill Lions Club—A new building for Hine Junior High School to replace the present "totally inadequate" structure.

William A. Maio, Southeast Citizens Association—Supported the school request, noting that "the Southeast is the only section in the city that does not have a modern junior high school."

Mrs. Samuel J. Hogan, sr., Hine Parent-Teacher Association—Backed the new school recommendation.

Sydney Maslen, Washington Housing Association—More funds for the Health Engineering Bureau of the Health Department.

Washington I. Cleveland, American Automobile Association—Setting up a fund for use by the District Motor Vehicle Parking Agency in gathering tracts of land for private enterprise to use in creating parking facilities. Also expanding driver training courses in the high schools.

Ernest H. Pullman, Manor Park Citizens Association—Keep the budget at this year's level through strict economy.

Robert Brooks, Terrell Junior High School Parent-Teacher Association—A new building is needed by the school.

Mrs. David F. Anderson, jr., Friendship Citizens Association—Request erection of a $200,000 new library and community building to replace the present "inadequate" library building.

Thomas E. Lodge and F. S. Sanford, American University Park Citizens Association—Support request for new library in Friendship area and ask completion and equiping of playground in their section.

Mrs. Lawrence Koenigsberger, Jewish Social Service Agency—Oppose any reduction in public assistance division.

Pay at Teachers Colleges

Dr. Ellis Haworth of Wilson Teachers College and Dr. L. S. Bate of Miner Teachers College—Low pay is a serious handicap in retaining faculty. .

Milton S. Kronheim, liquor distributer—Agitation for any kind of taxes helps the Federal Government shirk its part.

Howard D. Woodson, Northeast Boundary Civic Association and the Far Northeast Council—Section neglected by city government in road repairs and construction and sidewalk installation.

Mrs. Katherine H. Norton, District chapter, American Association of Social Workers—Maintain public assistance budget so "people will not slip over from family life to foster homes and delinquency."

Leahy Urges More Funds To Combat Tuberculosis

Chest X-Ray Head Asks Action So City-Wide Check Won't Be Wasted

William E. Leahy, head of the recent mass chest X-ray survey here, urged the District Commissioners yesterday to spend an additional $130,000 in the 1950 budget to insure that the results of the city-wide check would not be wasted.

Leahy, who headed the citizens' committee directing the recent city-wide check, urged the Commissioners not to "put a period after the survey" if it was to "attain the result for which it was instituted.

As of October 1, 426 active cases were known, each representing a "public menace" because of the infectious nature of the disease.

Proposals Advanced

To provide immediate care for this group, Leahy urged:

1. $25,000 to cover employment of an assistant director, two clinic physicians, two clerks, a laboratory technician and a messenger in the Health Department clinics, as well as to cover additional supplies such as X-ray film and chemicals.

2. Removal of clinic physicians from Civil Service classification and payment instead at the rate of $5 an hour for time worked. The present rate is $7.05 for three hours, while veterinarians employed by the city get $24 for two hours work, he said.

3. Increase number of public health nurses annually until the recommended ratio of 1 per 2000 population is reached. An increase of 35 nurses to replace those lost during the war period should be made immediately. The cost would be $92,000.

4. Raise ratings for doctors at Glenn Dale Sanatorium to attract five more physicians.

5. Use unexpended funds allocated for personnel to build a second housing unit for doctors as another means of attracting staff.

Increased Load Stressed

Leahy said that the mass survey had uncovered six times as many active cases as were known before it was started and the question now was "What are we going to do about it?"

He pointed out that no added facilities have been established to handle the increased load. In fact, at Glenn Dale, with 109 emergency cases on the Health Department waiting list, 93 beds are unoccupied. Fifty of these have never been opened because of a lack of personnel and 43 have been closed for the same reason.

Present turnover at the sanatorium permits only one new admission a day, Leahy declared.

Dr. James J. Feffer, vice president of the District Tuberculosis Association, supported Leahy's plea, noting that at Glenn Dale five physicians are attempting to treat about 600 patients.

Nine staff vacancies for physicians remain unfilled from year to year because of a shortage of housing facilities at the hospital and inadequate compensation, Dr. Feffer, a physician himself, declared.

Bethesda Girl Is Sixth Area Polio Fatality

An 8-year-old Bethesda girl has become Greater Washington's sixth polio fatality for the year.

She was Marlene Garfinkle, 4856 Cordell ave. Bethesda, who died of bulbar poliomyelitis in Children's Hospital Wednesday.

MARLENE

Children's Hospital reported it received one new polio case yesterday, a 5-year-old boy of the 800 block of Fisher ave., Falls Church. This brought to 221 the number of infantile paralysis cases for Greater Washington so far this year, as compared with 28 for the same period last year. Of the total 1948 cases, 114 have been Washington residents.

Joseph Garfinkle, father of the girl, who flew east Wednesday from Tucson, Ariz., where he had been recuperating from an illness, yesterday said the child's funeral would be held today at 1:30 p. m. at Danzansky's funeral home, 3501 14th st. nw. Burial will be in the cemetery of the Fourteenth Street Synagogue.

Mrs. Garfinkle said the child first became ill last Sunday night, when she did not want to eat her supper. The following morning she complained of a sore throat. On Tuesday, the illness was diagnosed as bulbar polio, and she was taken to Children's Hospital, where she died the following day.

Marlene, a third-grade student in the Bethesda Elementary School, is survived by a sister, Rena, and a 9-month-old brother, Henry Frank, in addition to her parents.

SILVERSMITHS SINCE 1873

The Curtain Screen for Your Fireplace

THE CURTAIN SCREEN is available in a wide choice of designs. Graceful draping curtains afford a clear view of the firelight. We also carry the portable type designed for those who do not wish a permanently attached screen.

Visit our Booth at the Home Show

Phone ME. 1134

D. L. BROMWELL

718 12th St. N.W. Just Above G

Making Homes Brighter Since 1873

May Open Doors

Love Laughs At Lockup In Maryland

The happiest girl in the Prince Georges County lockup at Upper Marlboro yesterday was Bessie (Dimples) Nichols.

Love had bloomed for the 17-year-old blonde. Bessie had become a bride-to-be.

Marine Pfc. Quincy Q. Perry, 19, a Colorado boy, strode into the jail yesterday and placed an engagement ring on Bessie's finger.

"I love him," said Bessie dreamily.

A Rockville lass, Bessie had a slight misunderstanding with the law dating back to November, 1947, when two youths she was accompanying allegedly had a cab driver take them to Brandywine, Md., where they held him up.

Bessie's escorts were later taken into tow by Virginia authorities on another charge and when last heard from were complaining about jail chow.

Bessie, however, was lodged in the jail at Upper Marlboro early this year. But she was restless.

Late in March, she unlocked her cell with a duplicate key and disappeared.

It developed that she thumbed a ride to California. At Long Beach, she met Perry. Something beautiful came into her life.

But Bessie got to hankering for more travel. Or perhaps she was homesick. Anyway, she thumbed her way back across the country and several weeks ago was picked up in Rockville.

"I'm back home again," said Bessie as they returned her to the Upper Marlboro jail.

Perhaps love tempts the gods to kind actions. Perry was shifted five weeks ago from Long Beach to Norfolk.

County officials were rosy-minded about the whole thing, too. State's Attorney A. Gwynn Bowie said if the couple marry he will try to have the charges against the girl dropped.

And Roy Bright, parole officer for the county, said he has agreed to go to Rockville to talk to Bessie's parents to learn if they will consent to the marriage.

Romance and chivalry still live in the Free State.

Barber Shop Singing

The Washington Chapter of the Society for the Preservation and Encouragement of Barber Shop Quartet singing in America, Inc., will hold its second annual "Harvest of Harmony" concert at 8:30 p. m. today at Constitution Hall. Following the concert, a chapter reception for visiting quartets will be held at the Hotel Statler.

Board Accepts Parkfairfax School Plans

Alexandria's Board of Education approved preliminary plans last night for construction of Parkfairfax School and set a $475,000 ceiling for the controversy-ridden project.

The action climaxed a vigorous campaign by Parkfairfax parents, who have contended that the proposed new elementary school had been placed on the bottom of the list of pending school construction projects.

In setting the $475,000 cost ceiling, the board followed a proposal by member Edwin D. Reed, who suggested that cost of all future school buildings be limited to combat mounting expenditures for construction. Hereafter, under Reed's proposal, construction bids will not be accepted if they are in excess of previously computed estimates for the individual projects.

Reed made his proposal after Supt. T. C. Williams told the board that the most recent estimates already had placed pending construction costs $132,000 above the $2,800,000 allocated for new buildings and additions.

After approving the Parkfairfax plan, the board agreed to accept from the Metropolitan Life Insurance Co. a 5-acre tract adjacent to the Parkfairfax playground as a site for the school. Besides donating the tract, the insurance firm also has agreed to contribute $50,000 toward the total cost, provided the school is started within two years and completed within five years.

Estimates on six other projects to be used as a basis for future ceilings to be followed by the board include the following:

A proposed new Negro high school, $675,000; the Northeast Elementary School, already under construction, $542,000; addition to the George Mason School, $160,000; addition to the Maury School, $250,000; addition to the MacArthur School, $231,000; addition to the Mount Vernon School, $340,000, and improvements to the Jefferson School, $150,000.

Janney School to Hold Annual Jamboree Today

The Janney Jamboree, annual fund-raising event of the Janney Elementary School Parent-Teacher Association, will be held at the school, Wisconsin ave. and Albemarle st. nw., today from 3 to 7 p. m. Supper will be served in the school cafeteria from 5 to 6:30 p. m. The carnival will include a magic show, pony rides, movies, doll show, white elephant sale and quick caricature sketches by Dick Mansfield.

Attorney Denies He Acted As Abortion Case Go-Between

Ellis Klein, Washington attorney, yesterday denied he acted as go-between in an abortion case.

Both the Government and the defense rested yesterday—the latter without offering any testimony. Prosecutor Arthur McLaughlin handled the case for for Government while Attorneys Charles E. Ford and Dorsey Offutt represented the defendant, Dr. Schley Brown, 52, of 237 Rhode Island ave. nw.

Complaining witness in the case was Miss Lee Jeanette LoFaro, 24, 407 Randolph st. nw., who charged that Dr. Brown performed an abortion on her September 19, 1947.

The auburn-haired complainant previously had testified she was given $1071 for "expenses" and to "get out of town" so that the case against Dr. Brown might be continued indefinitely and ultimately dropped.

(Records show Dr. Brown was arraigned and pleaded not guilty November 21, 1947, and the trial set for January 7, 1948. On that date it was continued until January 22, then to January 29, then to February 24; reassigned and set for October 6, then continued until Wednesday.)

During the continuances a subpena had been issued for Miss LoFaro and later a contempt attachment was issued when she failed to appear.

The young woman had testified some of the money was given her by her attorney, Klein, acting as go-between.

Klein was made a court witness after Prosecutor McLaughlin refused to vouch for his credibility.

Under quizzing by Judge Henry A. Schweinhaut, Klein declared he had known Miss LoFaro since 1941, that he received a call from her in which she told him she was in trouble and contemplating suicide and that he invited her to stay with his wife and children at his home at Fleeton, Va.

His words coming so rapidly that at times they seemed to trip over each other, Klein declared Miss LoFaro stayed at his home for about six weeks or until right after "February's Birthday," later corrected to "Washington's Birthday."

Denies Giving Money

The attorney denied having had any prior acquaintance with Dr. Brown, denied ever receiving any money from Brown and denied giving the young woman any money.

Another witness called by the Government but who was named a court witness when the prosecutor said he would not vouch for her credibility was Miss Mattie Lou Rowe, 26, 1630 R st. nw.

Miss Rowe, a slim brunette Veterans' Administration employe, categorically denied Miss LoFaro's testimony that her apartment was used as a meeting place for Dr. Brown, Klein and Miss LoFaro. She denied knowing the physician or Klein.

Judge Schweinhaut then denied a defense motion for a directed verdict of acquittal.

He said because of pressure of other business, the trial will be recessed until Monday when final arguments will be heard and the case delivered to the jury.

Trucker Accused In Cafe Stabbing Held for Jury

An unemployed truck driver yesterday was ordered held under $1500 bond for grand jury action on a charge of stabbing a waitress in the abdomen.

He is George R. Hurley, 24, of 1500 Quarles st. nw., who was accused in Municipal Court, of assault with a dangerous weapon.

According to police, he stabbed Mrs. Elizabeth Pocock, 26, of 1443 Massachusetts ave. nw., on September 28, when they quarrled in the Sanbar Restaurant at 1123 14th st. nw. She was employed in a tavern several blocks from there.

Dr. Dauer to Speak

Dr. Carl C. Dauer, epidemiologist of the District Health Department, will be guest speaker at a meeting of the City of Washington Branch, American Pharmaceutical Association, at 9 p. m. today at the George Washington University School of Pharmacy. He will speak on "Present-Day Measures for the Control of Communicable Diseases."

16 GW Coeds Vie For Homecoming Crown Tonight

Sixteen George Washington University coeds will compete for the title of "Homecoming Queen" at a pep rally opening the university's annual alumni reunion tonight at 8 p. m. in Lisner Auditorium, 21st and H sts. nw.

Dr. Alexander Wetmore, secretary of the Smithsonian Institution and president of the G. W. general alumni association, will crown the queen. She will be seelcted by a panel of three judges including Arch MacDonald, sports announcer; David Polland, United Artists representative in Washington, and Dean Henry Grattan Doyle, twice a judge at Atlantic City's Miss America contest.

Open house will be held on the university campus at 10 a. m. A parade will form at 12:30 p. m. and take a downtown route to Griffith Stadium for the homecoming football game with Maryland at 2 p. m. A ball will be held at 9 p. m. in Uline Are[illegible]

Slain Robber's Widow Guilty, Faints in Court

The widow of a slain robber slumped to the floor in court last night when she herself was found guilty of a robbery.

The verdict against Mrs. Jean Lincoln, 26-year-old British war bride, was returned by a jury in District Court which deliberated five hours.

Her sharp features immobile, the slight brunette heard the verdict impassively but fell in a heap before the bench as the court clerk continued to poll the jury on two other charges against her.

She was revived by her court-appointed lawyer, Robert J. Harlan and two court officers. A few minutes later she was led from the room.

Mrs. Lincoln faces a maximum of 15 years imprisonment on the charge.

Foreman Ralph L. Haupt, a Naval Observatory astronomer, who lives at 4707 Warren st. nw., reported the jury was unable to agree on a verdict on charges of assault with intent to commit a robbery and attempted robbery in connection with the unsuccessful holdup in which her husband was slain.

Judge Richmond B. Keech recessed the jury until 9:45 a. m. Monday, when it will again take up these charges.

Earlier, after nearly four hours' deliberation, Judge Keech called in the jury and read it the Allen charge, also instructing the jurors they could return a verdict on a single charge if an agreement could be reached.

(In the Allen charge, a judge advises jurors of the minority opinion to examine the evidence with the view of agreeing with the majority. They are told not to change their vote, however, simply to reach a verdict if their conscience directs a differing vote.)

Mrs. Lincoln was convicted on a charge of robbery of $265 and a wrist watch from Vaiden B. Hogwood, 42, night clerk of the Bellevue Hotel, 15 E st. nw., on August 20.

The charges on which the jury could not agree arose from the attempted robbery of Douglas L. Farr, 34, manager of the Whitestone Hotel, 1101 16th st. nw., four days later. Farr foiled the attempt when he fatally shot her husband, Edward A. Lincoln, 26, an itinerant, unemployed bulldozer operator.

A wrist watch, identified by Hogwood as that stolen from him in the Bellevue Hotel holdup, was introduced as evidence. Police said it was found in Mrs. Lincoln's luggage the night of the Whitestone Hotel holdup.

Mrs. Lincoln took the stand to deny that she had helped plan or knew about either of the two holdups before they happened.

Assistant U. S. Attorney William S. McKinley prosecuted the case.

Police Seize Man After Finding Mother on Ground

Police removed Lester Marks, 29, to Gallinger Hospital for mental observation yesterday after they found his mother, Mrs. Anna J. Marks, 59, lying on the ground outside her apartment at 1320 Nicholson st. nw.

The woman was admitted to Emergency Hospital suffering from a fractured right wrist and possible fractures of the left wrist and right ankle.

She told police she had jumped 5 feet from her first-floor apartment shortly before 5 a. m. because she was afraid of her son who had threatened her on several occasions.

A sensation!
Pilot
CANDID
Televisio[illegible]
$99.50
plus $1.55 tax
Clear, sharp pictures. Needs no installation—no aerial! See this new TV sensation as well as the many other sizes and makes in our show rooms.
A BETTER NAME FOR MUSIC...
Campbell's
1108 G STREET, N. W.

Area News in Brief

11th St. Widening Is Given Priority

A proposal to widen 11th st., between Vermont ave. and Florida ave. nw. to provide an additional north-south artery in midtown Washington, has been given "preferred" status in the Highway Department.

This was learned yesterday from S. R. Harrison, deputy highway director, who said the proposal will be submitted to the District Commissioners for inclusion in the second-year program of Public Roads work under the Federal Highway Act of 1948.

Harrison explained that the department feels the area between Soldiers Home and Rock Creek is too densely populated to be given adequate transportation by the three main routes now available to motorists. These routes, he stated, are via 13th st., 16th st., and 5th st. back of Griffith Stadium.

Harrison said the 11th st. widening is one of a number of projects which the Highway Department would like to undertake to "level out" the traffic pressure in the area.

Siberian Tiger Dies

There was a keen zip to the air at the Zoo yesterday—just the kind that hinted of cold weather, which Olga, the Zoo's only Siberian tiger, always loved.

But it had come too late for Olga. She was dead.

Dr. William Mann, Zoo director, said Olga's 20 years equaled 100 for a human. She had been at the Zoo for 13 years.

'Fun Without Funerals'

The American Automobile Association yesterday urged the Nation to have "fun without funerals" on Halloween.

George R. Hammond, AAA safety director, emphasized in a statement that if more October 30 celebrations are held indoors there will be less chance of tragedy on the streets and highways.

He appealed to both parents and teachers to impress on children that Halloween pranks and vandalism are dangerous as well as annoying.

$700, 2 Watches Stolen

The theft of $700 in cash and two lady's wrist watches valued at $350 was reported to police yesterday by Mrs. Selma Freedman of 4010 18th st. nw.

She said the theft took place sometime in the past 10 days in her second floor apartment. The cash was taken from a closet and the watches from a dresser.

Adm. Gannon, World War I Hero, Is Dead

Rear Admiral Sinclair Gannon, USN (Ret.), 71, former commander of the battleship New York and commandant of midshipmen at the Naval Academy from 1925 to 1928, died Wednesday at the Naval Hospital in Annapolis, Md.

Adm. Gannon

A native of Columbia, Tex., Admiral Gannon was awarded the Distinguished Service Medal for exceptionally meritorious service as commander of the minelayer Saranac in World War I.

After graduation from the Naval War College in 1921, he served as assistant chief of staff to the commander in chief of the United States Fleet.

Following his service at Annapolis and aboard the New York, he became chief of staff to the commander of the Scouting Fleet, which post he held until 1930.

His next tour was as commander of minecraft with the Navy Battle Force, followed by the command of destroyers of the Scouting Force. In 1936, he was appointed commandant of the Eleventh District and Naval Operating Base, San Diego, Calif.

Since his retirement, April 1, 1941, he had made his home in Abilene, Tex.

Mrs. George A. Sacks

Mrs. George A. Sacks, 48, wife of the vice president of the Bank of Bethesda, died Wednesday at Doctor's Hospital, of complications following a recent operation. Her home was at 101 Chevy Chase dr., Chevy Chase, Md.

Mrs. Sacks

Born in Knoxville, Tenn., Mrs. Sacks was graduated from Holton Arms School here, and has lived in the Washington area since her marriage about 30 years ago.

Besides her husband, she leaves a daughter, Mrs. Ann Butler, and a son, Edward D. Sacks, all of the Chevy Chase dr. address. A granddaughter also survives.

Services will be held at 2 p. m. today at the Reuben Pumphrey funeral home, 7557 Wisconsin ave., Bethesda, Md. Private burial will follow in Rock Creek Cemetery.

Mrs. Eugene F. Travis

Mrs. Eugene F. Travis, 85, of Brooklyn died Wednesday at the residence here of her daughter, Mrs. W. Wendell Cleland, 2914 Tennyson st. nw.

She was the widow of Eugene F. Travis, who was controller of New York State in 1915-1921, and State Senator before that for three terms from Brooklyn.

Her maiden name was Fanny Bell Peck and she was the mother of Charles M. Travis, New York lawyer, who died in Los Angeles August 3, and Mrs. J. Henry Johnson of Brooklyn, who died in October, 1947.

Victim of Cancer

Elissa Landi, Actress and Author, Dies

Kingston, N. Y., Oct. 21 (AP). Elissa Landi, 43-year-old actress and writer familiar to American moviegoers of the 1930s, died today of cancer.

She had been in Kingston Hospital for 10 days. Her physician, Dr. Kenneth Lefever, said the blonde actress never knew the cause of her fatal illness.

Her family learned of it nine months ago but her husband, Curtiss Thomas, did "a wonderful job in keeping it from her," Dr. Lefever said. Thomas was at her bedside when she died.

She achieved success on the stage in England and the United States, then won starring roles in many Hollywood films. Meantime, she published novels in several languages in Europe and four in the United States.

Miss Landi was born in Venice, Italy, December 6, 1904, the daughter of Count and Countess Charles Zanardi-Landi.

In 1931, she came to this country and made her Broadway debut in "Farewell to Arms."

In Hollywood her first role was in "Body and Soul." She took leading parts in "The Sign of the Cross," "The Warrior's Husband," "The Count of Monte Cristo" and other pictures.

Miss Landi's novels published in the United States included "House For Sale," 1932; "The Ancestor," 1934; "Women and Peter," 1941, and "The Pear Tree, 1943.

Capt. Harlod M. Dudley

Funeral services for Capt. Harold Mason Dudley, USA, former resident of Takoma Park, Md., who was killed in a plane crash last Sunday near Clinton, La., will be held at Fort Bliss, Tex. today.

Captain Dudley, 36, a Field Artillery instructor at Fort Bliss, Tex., was one of four persons who died when the Air Force Transport crashed with 34 persons aboard during a flight between Biggs Field, Tex., and Eglin Field, Fla.

A native of Massachusetts, Captain Dudley moved to Takoma Park shortly before his marriage in 1935 to Margaret Hoglund. He was employed for a time in the Agriculture Department, and in 1941 was called to active duty as a member of the Maryland National Guard.

He saw duty in the Aleutians and in the Pacific area during the war, and reenlisted in the Regular Army immediately after he was released from service.

Besides his wife, he leaves a son, 7, and a daughter, 3, all of Fort Bliss, Tex.

Irving T. Bush

New York, Oct. 21 (AP).—Irving T. Bush, 79, founder and president of the Bush Terminal Co. in Brooklyn, died today. The terminal, which covers 30 city blocks, controls some of the world's largest piers, many large warehouses and a railroad.

Leo Thomas Waterman

Frederick, Md., Oct. 21 (AP).—Leo Thomas Waterman, 53, district manager of the Peoples Service Drug Store Corp., died in Frederick Memorial Hospital tonight.

Burial Rites Set Today for 4 Area Men

Four Greater Washington men, who lost their lives in World War II, will be reburied in Arlington Cemetery today.

Col. Kirkpatrick

Private services will be held at 11 a. m. for Lieut.Col. Lewis S. Kirkpatrick, whose widow, Mrs. Elizabeth Kirkpatrick, lives at 3400 Porter st. nw.

Colonel Kirkpatrick, who volunteered to command Fort Drum shortly after his family left the Philippines in February, 1941, died in a Japanese prison camp. A native of Oklahoma, he was graduated from West Point as a member of Company L in 1924. Six of his classmates in that company will serve as pall bearers. He saw duty in Panama and Honolulu in addition to the Philippines, where he served for five years.

Besides his widow, he is survived by two children, Roy, 12, and Mary, 10.

Services for Pvt. Gorham C. Shaw, 23, who was killed in action May 12, 1945, while scouting in Luzon, will be held at 2 p. m.

Private Shaw, whose parents, Lieut. Comdr. and Mrs. George W. Shaw, live at 3003 Manning st., Alexandria, Va., was employed as a machinist in the Navy Yard before he went into the Army in 1944.

Besides his parents, he is survived by his wife, Mrs. Dorothy Myren Shaw, and a son, James Gary, both of Waldo, Ark.

Col. Brabson Pvt. Shaw

Reburial services will be held at 2:30 p. m. for Lieut. Col. Joe R. Brabson, jr, whose mother, Mrs. Margaret Brabson, lives at the Westchester Apartments

Colonel Brabson was killed in action over Ceram, in the Pacific, in January 1945, while he was deputy commander of the Forty-second Bomb Group in the Thirteenth Air Force.

He was born in the Philippines but spent most of his youth in Washington, where he was graduated from Western High School in 1932. He was a graduate of West Point in 1938, and served at one time in Brazil on the staff of Vice Admiral Jonas H. Ingram.

Reburial services for Torpedoman's Mate First Class Ralph E. Moreland, son of Mr. and Mrs. William Moreland, 6403 Oliver st., Riverdale, Md., will also be held at 2 p. m.

The 22-year-old Western High School graduate was killed in an accident March 20, 1945, in the Philippines, and first buried in Manila. He joined the Navy when he was 17, served 3½ years in the Atlantic, and had just been transferred to the Pacific when he was killed.

Besides his parents, he is survived by two brothers, Donald F. and William P. Moreland, and a sister, Marlene P. Moreland, all of the Oliver st. address.

B. E. Isbell

De Queen, Ark., Oct. 21 (AP).—B. E. Isbell, 78, attorney and legislator and author of an Arkansas statute protecting newsmen from being compelled by court action to reveal sources of information, died at his home here today.

His only son, Fletcher F. Isbell, is assistant news editor of the Washington (D. C.) Star.

It was while serving as State representative that Isbell wrote the protective legislation for newsmen. He had practiced law here for more than 50 years.

Mr. Isbell was born near Gainesville, Ala., and came to Sevier County in 1881.

Rev. Louis J. Geary

The Rev. Louis J. Geary, 55, S. M., who was stationed at the Marist College, Catholic University, before becoming a faculty member at St. Mary's Manor Preparatory Seminary in South Langhorne, near Philadelphia, died Wednesday at St. Mary's Hospital, Philadelphia, the Associated Press reported yesterday.

A native of Leadville, Col., he studied at the Marist College here from 1913 to 1918, when he was ordained. He was professed a member of the Society of Mary in 1916. He served as a parish priest in Nampa, Idaho; Wheeling, W. Va., and Brunswick, Ga., before stationed here in 1944-45.

Ludwig K. Martens

Moscow, Oct. 21 (U.P.)—Prof. Ludwig Karlovich Martens, who represented the Bolshevik government in the United States as unofficial diplomatic representative after the 1917 revolution, died yesterday.

Martens resided in the United States between 1916 and 1921.

Wildrid Meynell

London, Oct. 21 (AP).—Wildrid Meynell, 96, poet, essayist and biographer of Disraeli, died last night.

1949 Nash on Display Here Today

TWO NEW LINES—The drastically restyled 1949 Nash cars, with front as well as rear wheels enclosed, go on public display here today. Nash reports that without sacrificing headroom or road clearance, the new models are lower than previous cars, standing 62 inches high compared with 68 inches in the 1948 line. Also changed are the price tags, which go up an average of $275 on the "600" series and $390 on the "Ambassador" models

Baltimore Markets

Baltimore, Oct. 21 (AP, USDA)—CATTLE—Receipts, 1200; 1000 holdovers; total salable, 2200. Run includes equivalent about 53 loads steers, including 10 loads stockers and feeders, one load heifers, balance mainly cows. Opening trading very slow on all classes except bulls, and these only moderately active. Slaughter steers unevenly steady to 50 cents lower. Many loads unsold and carrying sharply lower bids in some cases. Heifers scarce, about steady. Cows steady to 50 cents lower. Bulls unchanged. Stock cattle steady to weak. Odd lots cutters and common heifers, 18.00@22.00. Few good cows, 21.00@22.00; common and medium, largely 18.00@20.00. Canners and cutters, 14.00@17.50. Odd shelly canners down to 12.00. Odd good beef bulls, 23.00@27.00

CALVES—Receipts, 350. All grades steady in a fairly active trade; good and choice large 27.00@32.00, top 32.00; common and medium, 20.00@26.00; odd culls down to 10.00.

HOGS—Receipts 1200. Early sales generally 25 cents lower, with trading only moderately active. Good and choice 180-250 lbs. barrows and gilts mainly 27.00@27.50; early sales 250-275 lbs., 26.50@27.00; 275-300 lbs., 26.00@26.50; 300-350 lbs., 25.00@25.50; 350-400 lbs., 24.00@24.50; over 400 lbs., 22.75@23.25; 120-140 lbs., 23.75@24.25; 140-160 lbs., 25.50@26.00; 160-180 lbs., 26.50@27.00; sows, 400 lbs. and lighter, 23.00@23.50; 400-450 lbs., 22.00@22.50; heavier weights and odd stags downward from 21.25. Bulk all weights selling at outside quotations.

SHEEP—Receipts, 150. Nothing sold early. Generally asking 1.00 higher or up to 36.00 for good and choice wooled lambs. Ewes quoted steady at up to 10.00 for good and choice.

APPLES—About steady. Bushel baskets, U. S. No. 1: Maryland, Pennsylvania, Virginia, West Virginia, New Jersey and New York, Golden Delicious, 2½-inch up, 3.00@3.25; fair quality, 2.50@2.75; 2½-inch minimum, 2.00; Yorks, 2½-inch up, 2.25@2.50; no grade marks, 2.00; Staymans, 2½-inch up, 3.00@3.25, few high as 3.75; fair color, 2.00@2.50; 2¼-inch, fair color, 1.75@2.00. Various varieties, mostly no grade marks, ordinary to fair quality, 1.00@2.00.

POTATOES—About steady. 100-lb. sacks, U. S. No. 1 and U. S. No. 1, size A: Pennsylvania, Katahdins, used sacks, 2.50@2.75, mostly 2.65; 50-lb. paper sacks, 1.30@1.35; 10-lb. paper sacks, 32@34.

SWEET POTATOES—Dull. Bushel baskets, U. S. No. 1, washed or brushed: Maryland, Virginia, Delaware, Goldens, 1.50@2.25, mostly 1.50@2.00; Puerto Ricans, Maryland, 2.00@2.25, mostly 2.00. Virginia, 1.50@2.00. Nearby, ½-bushel, Golden, 85@1.00; poorer low as 60.

POULTRY—Market weak, except ducks firm. Demand slow. Receipts ducks light, others moderate, some carried and not clearing. Fryers, 37@35; fowl (colored), 32@35; light weights (Leghorns), 24@25, mostly 24. Ducks (Muscovies), 36.

EGGS—Market firm on top grades, steady others. Demand good. Receipts light top grades. A, large, 72@75; A, mediums, 59@63; A, small, 47@52; B, large, 56@59; current receipts, ungraded, 50@58.

Receipts—Butter, 18,309 lbs.; eggs, 1285 cases.

Dividend Actions

New York, Oct. 21 (AP).—Dividends declared:

Year End	Rate	Pe- riod	Stock of record	Pay- able
Alpha Portl Cement	1.25	..	11-15	12-10
Special				
Miller-Hart	12½c	..	12-20	1-2
Increased				
Miller-Hart	37½c	Q	12-20	1-2
Extra				
Burr Add Mach	15c	..	11-1	12-10
West Maryland 1st pf	7.00	..	11-5	11-20
Irregular				
Simmons Co	1.00	..	12-6	12-17
Regular				
Dravo Corp	30c	..	11-5	11-15
Laclede-Christy	15c	Q	11-11	11-30
Miller-Hart	37½c	Q	3-20	4-2
Miller-Hart	37½c	Q	6-20	7-2
Miller-Hart	37½c	Q	9-20	10-2
Standard Sil Sps	25c	Q	11-15	12-10
Worth Pump & M	25c	..	12-1	12-20
Amer Seating	1.00	..	11-19	11-30
Atl Coalt L RR	1.00	Q	11-15	12-13
Burr Add Mach	15c	Q	11-1	12-10

D. C. Securities

Yesterday's quotations on Washington Stock Exchange:

Sales

Pot. Elec. Pwr. com.—100 at 13¾, 360 at 13⅞, 30 at 13⅞, 55 at 13⅞, 50 at 13⅞, 105 at 13⅞, 50 at 13⅞, 200 at 13⅞.

Wash. Gas 5s, 1966—$2,000 at 122.

Wash. Gas com.—50 at 24⅝.

Virginia Elec. & Pwr. com.—30 at 16⅝, 25 at 16⅝.

Pot. Elec. Pwr. com.—100 at 13⅝, 200 at 13⅝, 250 at 13⅝.

Pot. Elec. Pwr. 3.60% pfd. A—50 at 42.

Amer. Sec. & Tr. Co.—20 at 27½.

Pot Elec Pwr com., 400 at 13⅝, 10 at 13⅝, 75 at 13⅝.

Virginia Elec & Pwr com., 100 at 16½.

Wash. Gas 4.25 pfd.—10 at 97.

Pot. Elec. Pwr. Com.—200 at 13⅝.

BONDS	Bid	Asked
Public Utility		
Am T&T cv deb 2¾s, 1957	110¼	111½
Am T&T cv deb 2¾s, 1961	104¼	105⅛
Cap Tran 1st Ref 4s, 1964	95	97
Georgetown Gas 1st 5s, 1961	112⅛	....
Pot Elec Pwr 3⅛s, 1966	105	....
Pot Elec Pwr 3¼s, 1977	107	....
Pot Elec Pwr 3s, 1983	100	....
Washington Gas 5s, 1960	121	123
STOCKS		
Public Utility		
Amer Tel & Tel (9)	151⅛	152½
Capital Transit	16¼	18
N & W Steamboat (14)	168	....
Pot Elec Pwr com (90)	13½	13¾
Pot El Pwr 3.60% A (1.80)	42	43
Pot El Pwr 3.60% pf B (1.80)	42	43
Va. Elec & Pwr (1.20)	16⅛	16⅜
*Wash Gas Lt com (1.50)	24⅛	24⅝
*Wash Gas Lt cum pf (4.25)	93	99
*Wash G Lt cum cv pf (4.50)	99	103
National Banks		
Capital (.90)	27½	....
Liberty (8)	312	....
Lincoln (†3)	330	....
Riggs (12)	304	325
Washington (6)	190	....
Trust Companies		
Amer Sec&Tr new (†1.00)	27	29
*Natl Bav Tr (†8.00)	420	....
Prince Geo Bk&Tr (d1.00)	30	....
Union Trust Co (†1.00)	35	....
*Wash Loan & Tr (12)	327	....
Savings Banks		
Bank of Bethesda (†1.50)	40	....
Com & Savings (†10)	348	....
Fire Insurance		
American (†6)	160	....
Firemen's (1.40)	31	33
National Union (.75)	16	....
Title Insurance		
Columbia (†30)	12	13½
Real Estate (†6)	190	....
Miscellaneous		
Carpel Corp (2.00)	20	25
Garfinckel com (1.50)	17	17½
Garfkl 5½% cu cv pf (1.375)	22¾	23
Garfkl 4½% cu cv pf (1.125)	18½	19½
*Hecht Co (1.60)	22½	23⅛
*Hecht 3¾% cum pf (3.75)	84	86
†Lanston Monotype (2)	22¾	....
Mergenthaler Linc (a3.50)	80	83
Natl Mtge & Inv pf (p.45)	8¼	....
Peoples Drug (†1.60)	31	33
Security Storage (†5)	122	134
Ter Ref & Wh Corp (3)	50	....
Wdwd & Loth com (†2.00)	31	33
Wdwd & Loth pf new (5)	103	....

*Ex-dividend. †Plus extra or extras. (a) Paid so far this year. (p) Paid 1947.

Stock Offering Withdrawn by Playboy Auto

New York, Oct. 21 (AP).—The Playboy Motor Car Corp., which plans to produce a new small automobile, has withdrawn an initial stock offering of 20 million shares, Tellier & Co., the underwriting concern, said it would refund all money advanced for the stock.

Louis Horwitz, Playboy president, said the underwriting agreement provided that no stock would be delivered until the underwriter has sold enough to bring net proceeds of the company to $8,500,000 including net proceeds of the sale of dealer and distributor franchises.

Horwitz added that the company plans to proceed under a "modified production program" and is arranging new financing.

Income Tax Frauds Discussed at Parley

Fraud in income tax cases was discussed Wednesday at a meeting of the District of Columbia Institute of Certified Public Accountants in the Mayflower. Guest speakers were Ellsworth T. Simpson, attorney formerly with the intelligence unit of Bureau of Internal Revenue, and Nicholas J. Chase, professor of law at Georgetown University.

In Memoriam

KELLEY, MOLLIE. In loving memory of a devoted wife and aunt, who passed away one year ago today, October 22, 1947.
God took her away,
But before she left,
She filled our hearts with happiness.
We can feel her gentle hand
And see her tender smile.
Even though she has wandered away for a while.
We know she's gone,
But the good things she's done
Still linger on,
Until we meet her in a better land.
HUSBAND AND NIECE.

Died

AMOS, JOSEPH G. On December 18, 1944, at Mindoro, Philippine Islands, JOSEPH G. AMOS, RM 3/c, USN, beloved son of Mrs. Ellen M. Amos and the late James A. Amos, brother of James T., Thomas E., Edward W. and Robert F. Amos, Mrs. Ellen Marie Flamish and Mrs. Bernadette McKimmie. Funeral from the Timothy Hanlon Funeral Home, 641 H st. ne. on Monday, October 25, at 8:15 a. m. Requiem high mass at Blessed Sacrament Church, Alexandria, Va., at 9 a. m. Interment Arlington National Cemetery. Relatives and friends invited. (Baltimore, Md., papers please copy.)

BENNETT, REUBEN ALDEN. On Tuesday, October 19, 1948, at Oakland, Calif., REUBEN ALDEN BENNETT, the beloved husband of the late Sarah Grace Bennett and father of Miss Hazel Bennett. Graveside services in Cedar Hill Cemetery on Saturday, October 23, at 3 p. m. Interment Cedar Hill Cemetery.

CALLILY MARY ANN. On Wednesday, October 20, 1948, at her residence, 5409 2d st. nw., MARY ANN CALLILY, beloved wife of the late John T. Callily, mother of Mrs. Katherine V. Potterfield, Mrs. Eileen McEntee and the late John T. Callily, jr.; grandmother of Patricia E. Potterfield of Takoma Park, D. C.; sister of Mrs. Katherine Handley. She also is survived by several nieces. Funeral from the above residence on Saturday, October 23, at 7:30 a. m. Requiem mass at the Shrine of the Sacred Heart Church at 9 a. m. Relatives and friends invited. Interment Mount Olivet Cemetery.

GARFINKLE, MARLENE. On Wednesday, October 20, 1948, MARLENE GARFINKLE, age 8 years, beloved daughter of Claire and Joseph Garfinkle and devoted sister of Rena and Henry Garfinkle. Funeral services at the Bernard Danzansky and Son Funeral Home, 3501 14th st. nw., on Friday, October 22, at 1 p. m. Interment Tifereth Israel Cemetery.

KAPLAN, HYMAN D. Suddenly, on Thursday, October 21, 1948, HYMAN D. KAPLAN, beloved husband of Anna E. Kaplan, devoted father of Mrs. Lillian Abramson, Bertram W. Kaplan, both of Washington. He also is survived by two sisters, Esther Kaplan and Mrs. Sarah Davidson, both of New York City. Mr. Kaplan rests at the Goldberg Funeral Home, 4217 9th st. nw. Notice of funeral later.

KELLER, Pfc. LLOYD M. On November 9, 1944, in Holland, Pfc. LLOYD M. KELLER, beloved son of Jeannette and Philip Keller and devoted brother of Everett Keller. Funeral services at the Bernard Danzansky & Son Funeral Home, 3501 14th st. nw., on Friday, October 22, at 10:30 a. m. Interment Arlington National Cemetery.

KELLER, Pfc. LLOYD M. The Ladies' Auxiliary of Washington Post No. 58, Jewish War Veterans of the United States, requests all members to attend funeral services for the late Pfc. LLOYD M. KELLER, son of our sister, Jeanette Keller and Philip Keller, to be held at the Bernard Danzansky & Son Funeral Home, 3501 14th st. nw., on Friday, October 22, at 10:30 a. m.
IDA VOLK, President.

KELLER, Pfc. LLOYD M. The D. C. Department, Jewish War Veterans of the United States, requests members of all posts to attend funeral services for the late Pfc. LLOYD M. KELLER, to be held at the Bernard Danzansky & Son Funeral Home, 3501 14th st. nw., on Friday, October 22, at 10:30 a. m.
LOUIS GOLDBERG, Commander.
PALK HARMEL, Adjutant.

KETNER, MARY ROBERTA. On Wednesday, October 20, 1948, at her residence, 3716 24th st. ne., MARY ROBERTA KETNER, beloved wife of the late James H. D. Ketner, mother of Mrs. Joseph A. Howard, Mrs. Henry C. Weigel, Mrs. Hugh Beers, Mrs. Malcolm Walsh, Mrs. Elizabeth Cook, James H. D., jr., Kyle B., Cecil J. and Pat Ketner. Services at the S. H. Hines Co. Funeral Home, 2901 14th st. nw., on Saturday, October 23, at 11 a. m. Interment Glenwood Cemetery.

Died

KEYWORTH, HOWARD QUINCY. On Thursday, October 21, 1948, HOWARD QUINCY KEYWORTH, the father of Howard Q. Keyworth 3d, and brother of Katherine M. Wollard. Services at Chambers Funeral Home, 1400 Chapin st. nw., on Saturday, October 23, at 2:30 p. m. Interment Glenwood Cemetery.

LANSDALE, MARY E. On Thursday, October 21, 1948, at her residence, 664 New York ave. ne., MARY E. LANSDALE, beloved wife of the late John E. Lansdale, sister of Lula A. Mitchell. Funeral from the T. F. Costello Funeral Home, 1722 N. Capitol st., on Saturday, October 23, at 8:30 a. m. Requiem mass at St. Aloysius' Church at 9 a. m. Relatives and friends are invited. Interment Mount Olivet Cemetery.

MILLER, THOMAS G. On Thursday, October 21, 1948, at Homeopathic Hospital, THOMAS G. MILLER of John Dickson Home, 5000 14th st. nw., beloved brother of George D. Miller. Services at the S. H. Hines Co. Funeral Home, 2901 14th st. nw., on Saturday, October 23, at 2 p. m. Interment Cedar Hill Cemetery, Washington, D. C. Services by Chambers.

MUIRHEAD, ARNAUD LOMIDOY. Suddenly, on Thursday, October 21, 1948, at Emergency Hospital, ARNAUD LOMIDOY MUIRHEAD of 1900 R st. nw., beloved husband of Edith Willard Muirhead, father of Susan Tate Muirhead, Mrs. Frances Marion Long, Mrs. Cora Elizabeth Blum and Arnaud Lomidoy Muirhead, jr., and Mrs. Flora McDonald Lummus; brother of Clayton L. and William Muirhead. Remains resting at the S. H. Hines Co. Funeral Home, 2901 14th st. nw. Notice of funeral later. Interment Fort Lincoln Cemetery.

MURDOCK, WALLACE C. Suddenly, on Tuesday, October 19, 1948, at his residence, 404 Seward Square st., WALLACE C. MURDOCK, beloved husband of Charlotte H. Murdock (nee Holland), father of Mrs. Laura V. Ciarrocchi, Charles L. Murdock, Mrs. Catherine Baxter and the late Sister Mary Stephen, C.S.C. Funeral from the James T. Ryan Funeral Home, 317 Pa. ave. se., on Friday, October 22, at 8:30 a. m.; thence to St. Peter's Church, where mass will be offered at 9 a. m. Relatives and friends invited. Interment Cedar Hill Cemetery.

McKEAVER, JAMES. Suddenly, on Tuesday, October 19, 1948, at his residence, 3515 20th st. ne., JAMES McKEAVER, the beloved father of Joseph, Ralph and William McKeaver, Mrs. Edith Smith and Mrs. Viola Barr. Prayers at Chambers Funeral Home at 5801 Cleveland ave., Riverdale, Md., on Saturday, October 23, at 8:30 a. m. Mass at St. James' Catholic Church, Mount Rainier, Md., at 9 a. m. Interment Washington National Cemetery.

McKEAVER, JAMES. Members of Prince Georges Council No. 3809, Knights of Columbus, are notified of the death of Brother JAMES McKEAVER and are requested to assemble at Chambers Funeral Home, 5801 Cleveland ave., Riverdale, Md., at 8:30 p. m. Friday, October 22, 1948, for recitation of the Rosary.
H. WINSHIP WHEATLEY, Jr., Grand Knight.
E. J. SCHMITT, Recorder.

PARLETT, LAWRENCE L. On Wednesday, October 20, 1948, at his residence, Mechanicsville, Md., LAWRENCE L. PARLETT, SR., beloved husband of Lucy L. Parlett, father of Lawrence L., jr., John K., Eugenia Love Parlett, and Mrs. Louise P. Gardiner; son of Mrs. Florence E. Parlett; brother of Percival K., Robert Upton and Leonard H. Parlett. Remains resting at his late residence, Cellar Hill, Mechanicsville, Md. Services on Saturday, October 23, at 9:30 a. m. Requiem mass in St. Joseph's Catholic Church, Morganza, Md., at 10 a. m. Interment Cedar Mill Cemetery, Washington, D. C. Services by Chambers.

SACKS, MARY LEE. Suddenly, on Wednesday, October 20, 1948, at Doctors Hospital, MARY LEE SACKS, beloved wife of George A. Sacks of 101 Chevy Chase dr., Chevy Chase, Md. and mother of Mrs. Joseph E. Butler, and Edward D. Sacks. Remains resting at the Bethesda-Chevy Chase Funeral Home of Wm. Reuben Pumphrey, Bethesda, Md., where funeral services will be held Friday, October 22, at 2 p. m. Interment private.

SMITH, HARLEY G. On Thursday, October 21, 1948, at Suburban Hospital, HARLEY G. SMITH of 5201 Roosevelt st., Bethesda, Md., beloved husband of Edith Ladd Smith and father of Rev. Hurley G. Smith, jr., of Sierra Madre, Calif.; Mrs. George L. Melncy, Bethesda, Md., and Mr. Henry L. Smith of Madison, Wis.; brother of Miss Helen M. and Pardon H. Smith of Cleveland, Ohio, and 5 grandchildren. Remains resting at the Bethesda-Chevy Chase Funeral Home of Wm. Reuben Pumphrey, Bethesda, Md., where funeral services will be held Saturday, October 23, at 2 p. m. Interment Cedar Hill Cemetery.

Died

SMITH, W. MARVIN. On Wednesday, October 20, 1948, W. MARVIN SMITH of 4806 Chevy Chase blvd., Chevy Chase, Md., beloved husband of Madge Smith and father of Mrs. Doris Mae Leonard and Miss Jeannie S. Smith. Remains resting at the Bethesda-Chevy Chase Funeral Home of Wm. Reuben Pumphrey, Bethesda, Md., where funeral services will be held Saturday, October 23, at 11 a. m. Interment Cedar Hill Cemetery.

TALBURTT, GEORGE O. On Thursday, October 21, 1948, at his residence, 1346 Meridian pl. nw., GEORGE O. TALBURTT, beloved husband of Mable T. Talburtt, father of George W. and Orville R. Talburtt and Mrs. Doris T. Bagwell, son of Mrs. Betty H. Talburtt. Services at S. H. Hines Co. Funeral Home, 2901 14th st. nw., on Saturday, October 23, at 9:30 a. m., thence to Shrine of the Sacred Heart Catholic Church, 16th and Park pl. nw., where the holy sacrifice of the mass will be offered at 10 a. m. for the repose of his soul. Interment Fort Lincoln Cemetery.

TAYLOR, WILLIAM M. On Tuesday, October 19, 1948, WILLIAM M. TAYLOR, the beloved father of Milton S. Taylor. Services at Chambers Funeral Home, 517 11th st. se., on Friday, October 22, at 2:30 p. m. Interment Fort Lincoln Cemetery.

TAYLOR, SUMMERFIELD. On Tuesday, October 19, 1948, at his residence, 120 N. Washington st., Falls Church, Va., SUMMERFIELD TAYLOR, husband of the late Alice Boucher Taylor and father of John E. and Rudolph S. Taylor of Falls Church, Va. Remains resting at Pearson's Funeral Home, 472 N. Washington st., Falls Church, Va., where funeral services will be held on Friday, October 22, at 2 p. m. Interment Oakwood Cemetery, Falls Church.

TODD, EFFIE HELMS. On Thursday, October 21, 1948, at the residence of her daughter, 1507 No. Hartford st., Arlington, EFFIE HELMS TODD, beloved wife of the late Robert A. Todd, mother of Mrs. Alberta Steenson, grandmother of Mrs. Vance Cansdale and sister of Miss Nellie Helms. Remains resting at the Ives Funeral Home, 2847 Wilson blvd., Arlington, Va., where services will be held Friday, October 22, at 10 a. m. Interment Malone, N. Y.

WATERMAN, LEO T. On Thursday, October 21, 1948, at Frederick, Md., LEO T. WATERMAN, beloved husband of Mae Solon Waterman and district manager of District No. 4, Peoples Service Drug Stores, Inc. Remains resting at the Etchison Funeral Home, 106 E. Church st., Frederick, Md. Services on Saturday, October 23, at 9:30 a. m.; thence to St. John's Catholic Church, where mass will be offered at 10 a. m. Mr. Waterman will be taken to the John Oakey Funeral Home, Roanoke, Va., on Monday, October 25, where prayers will be said at 10 a. m. Interment Sherwood Burial Park, Roanoke, Va.

WATKINS, ANDREW A. On Tuesday, October 19, 1948, at Montgomery County General Hospital, ANDREW A. WATKINS, beloved husband of Cecil Inona Watkins and uncle of Joseph Wendel Kelley. Remains resting at the Colonial Funeral Home of Wm. Reuben Pumphrey, Rockville, Md., where funeral services will be held Friday, October 22, at 2 p. m. Interment Rockville Union Cemetery.

WOODS, ADELAIDE HUGHES. On Thursday, October 21, 1948, at the Maple Lane Rest Home, Silver Spring, Md., ADELAIDE HUGHES WOOD, the beloved wife of the late Samuel E. Woods, mother of Samuel E. Woods, jr., Mrs. Cy. Stoddart of Long Beach, Calif., and Warren Woods of Washington, D. C. Mrs. Woods rests at Gartner's Funeral Home, Gaithersburg, Md., where funeral services will be held on Saturday, October 23, at 2 p. m. Interment Forest Oak Cemetery, Gaithersburg, Md.

—Deaths—

Announcements of Services by Chambers

Deceased	Undertaker
Taylor, William M.	W. W. Chambers Co.
McKeaver, James C.	W. W. Chambers Co.
Keyworth, Howard Quincy	W. W. Chambers Co.
Parlett, Lawrence L.	W. W. Chambers Co.

Funeral Directors

J. WILLIAM LEE'S SONS CO.
CREMATORIUM
FUNERAL DIRECTORS
4TH AND MASS. AVE. N.E. LI. 3200.

Funeral Designs

GUDE BROS. CO., Florist
1212 F ST. N.W. NA. 4278.

GEO. C. SHAFFER
Expressive Floral Tributes. Modern prices.
Open evenings and Sundays.
900 14TH ST. N.W. NA. 6166.

ONE OF THE LARGEST UNDERTAKERS IN THE WORLD!
Chambers
$259

This Beautiful Casket, Complete Funeral, Including Chambers Famous Sixty Services.
IN CASE OF DEATH CALL
CO. 0432

Lansburgh's
7th, 8th and E Sts. Zone 4 NA. 9800

NO MORE CLEANING BILLS . . .

MEN'S WASHABLE SWEATERS

Harriset Treated to be Shrink Resistant*

Sleeveless Pullover	Pullover Sweater	Coat Sweater
3.95	5.95	7.50

Thanks to the wonderful Harriset* Process, nationally-known Revere mills have produced a superb all-wool sweater for men that needn't be sent to the cleaners every time it gets soiled. Just wash carefully, and this special treatment makes it look marvelous, fresh and soft. In 6 new fall shades of maroon, tan, pearl, green, blue or tobacco, sizes small, medium, large in the sleeveless, 36 to 46 in the pullover and coat-sweater. Think what you'll save in cleaning bills—and notice the reasonable cost!

LANSBURGH'S—Men's Furnishings—Street Floor

*Reg. U. S. Pat. Off.

SUPPORT YOUR COMMUNITY CHEST FEDERATION

New Car Sales Here Up 12.4% In Nine Months

By S. Oliver Goodman

Washington sales of new autos totaled 21,780 for the first nine months this year, an increase of 12.4 per cent over the comparable period last year.

September registrations numbered 2202, a drop of 496 from the previous month but 49 more than in the same 1947 month, according to figures supplied by the Washington Automotive Trade Association. Except for June, every month so far this year has shown a gain over the previous year.

Reliable reports from Detroit state that order backlogs of most car builders as of today call for more vehicles than they are likely to produce during the next 18 months to two years. Meanwhile, makers of some of the more popular cars say new orders are piling up at the rate of about two for every vehicle leaving the assembly lines.

Mounting prices seem to have little effect on demand. Nash, which today will show its 1949 models here, indicated that it had little fear of the effect of boosted prices by putting into effect increases of $275 to $390.

Trend of new car sales in Washington for the past three years follows:

	1948.	1947.	1946.
January	2,346	1,858	306
February	1,973	1,425	225
March	3,151	2,766	506
April	2,776	2,463	810
May	2,573	2,388	1,436
June	1,600	2,210	894
July	2,669	2,231	1,314
August	2,696	1,928	1,749
September	2,202	2,153	1,778
Nine months	21,780	19,372	9,218

BONUS: Second National Bank is first again among Washington financial institutions to announce a bonus for employes. The bank will pay today an extra month's salary to all officers and employes, directors decided at the regular monthly meeting Wednesday. Second National paid a similar bonus at this time last year.

WHO'S WHO TODAY: Edward L. Mabry has been elected president of Vick Chemical Co., succeeding William Y. Preyer who retired . . . Daniel W. Bell, president of the American Security & Trust Co., last night received an 'Oscar' for the best trust company annual report, awarded at a banquet in New York City sponsored by Financial World . . . Securities and Exchange Commission has appointed James P. Goode as assistant head of its division of corporation finance . . . Clarence J. Myers has been named executive vice president of the New York Life Insurance Co . . . H. V. Boswell and Albert Youngman will head a delegation of Washington office furniture dealers who will attend the annual convention of the National Office Furniture Association in New York City, opening Thursday.

E. L. Mabry

AIRLINE OUT OF RED: Capital Airlines reported an operating profit of $85,453 and a net profit of $54,671 for September. President J. H. Carmichael said last month's operating revenue was $2,000,742, an increase of $47,619 over August, while operating expenses were reduced by $24,826 to a level of $1,915,289. Election of James B. Franklin and James W. Austin as vice presidents also was announced. Franklin was director of operations and Austin director of traffic and sales.

ODD LOTS: Auto output this week is estimated at 117,127 units, slightly less than last week's 118,396 . . . The Marquette Cement Manufacturing Co. of Chicago last night received the gold award of Financial World for the best annual corporation report to stockholders . . . The Soundscriber Corp. has developed a portable machine that reprocesses dictation discs so that they can be used over and over again . . . Lit Brothers, Philadelphia department store, slashed prices 20 per cent on several hundred items, and President Harold W. Bringhtman said the results brought the "biggest sale day in the store's 57 years."

DIVIDENDS: The stockholder is doing a lot better this year than last, says the New York Stock Exchange. In the first nine months, cash dividends on common stocks listed on the Big Board exceeded two and a half billion dollars, an increase of 14.8 per cent over the same period last year. What's more, 851 of the 985 listed equities paid dividends.

BANK FIGURES: Highlights of the Federal Reserve Bank of Richmond's weekly report on 17 member Washington banks:

	Week Ended October 13	Week Ended October 6
Total loans	$229,431,000	$230,261,000
Real estate loans	78,614,000	77,566,000
Total assets	977,222,000	964,128,000
Demand deposits	729,981,000	717,064,000
Time deposits	181,613,000	182,101,000

U. S. Rule of Standards Perilous, Shreve Says

New York, Oct. 21 (AP).—Standardization of products and methods can be of untold value to industry and consumer alike — provided they do not become Government controlled, the American Standards Association was told today.

"Standards represent industry's own sincere desire to streamline its own far-flung operations. And they must remain thus, tomorrow," Earl O. Shreve, president of the U. S. Chamber of Commerce, told the group's convention.

The danger rests in the "possibility of Government assuming proprietory interests in standardization," he said, since this could turn standards into "controls which would place restrictive mandatory procedures upon industry."

Quotations on N. Y. Stock Exchange

By The Associated Press

Total sales, 1,200,000 shares; previous day, 1,180,000; week ago, 975,510; year ago, 1,188,580; two years ago, 856,270; January 1 to date, 238,049,762; year ago, 202,484,339; two years ago, 302,984,901.

Dow-Jones Stocks

New York, Oct. 21 (AP).

30 Industrials	Open 186.43	High 187.16	Low 185.49	Close 186.44	Net ch. —0.07
20 rails	61.19	61.51	60.76	61.26	+0.17
15 utils.	35.63	35.80	35.50	35.71	+0.17
65 stocks	69.57	69.88	69.20	69.62	+0.09

Transactions in stocks used in averages today: Industrials, 114,190; railroads, 54,500; utilities, 38,900; total, 207,590.

Sales Add 00	High	Low	Close	Net Change
ABBOTT LAB. 47	71	69½	70¼	+1½
ACF-Brill M 12	4	3¾	3¾	
Acme Stl 8	54½	53½	54	+ ¼
Adams Exp 16	19¾	19½	19½	+ ¼
Adams-Mills 1	45¼	45	45	+1
Admiral Corp 17	16¾	16½	16½	— ¼
Air Reduction 17	23½	23¼	23½	+ ¼
Alaska Juneau 4	3¼	3¼	3¼	+ ¼
Alleghany Corp 32	3¼	3¼	3¼	
Alleghany pf 1	55¼	54½	54½	— ¾
Alleg Lud Stl 17	31¾	31	31½	+ ¼
Alleg Lud pf 1	106½	106½	106½	+1
Allen Industries 1	9¾	9¾	9¾	— ¼
Al Chem & Dye 1	187	187	187	
Allied Kid 1	19¼	19¼	19¼	+ ¼
Allied Mills 2	29½	29½	29½	+ ¼
Allied Strs 17	32¾	32¼	32¾	+ ¼
Allis-Ch Mfg 36	33¼	32¾	33¼	— ¼
Allis-Ch Mfg pf 3	86¾	86½	86½	— ¼
Alpha P Cem 3	31¼	31¼	31¼	
Amal Leather 3	4¾	4¾	4¾	
Amerada Pet 1	107	106½	106¾	+ ¼
Am Ar Ch Del 10	41½	41	41	
Am Airlines 120	7¼	7	7¼	
Am Airlines pf 11	50¾	50	50¾	+ ¼
Am Bank Note 3	25½	25½	25½	+ ¼
Am Bosch 2	15¾	15¾	15¾	— ¼
Am Brake Shoe 8	37¼	36¾	37	
Am Broadcast 7	6¾	6¾	6¾	
Am Cable & R. 10	4¼	4¼	4¼	
Am Can 80	79¼	79¼	79¼	— ¼
Am Car & Fdy 4	38¾	38	38	— ¼
Am Car & F pf 1	90	90	90	
Am Chain & Cole 3	23¾	23¾	23¾	— ¼
Am Chicle 2	46	45¾	45¾	— ¼
Am Crystal Sug 4	19¼	18¾	19¼	+ ¼
Am Cyanamid 17	39¼	38¾	39¼	+ ¼
Am Encaus Til 1	6	6	6	
Am European 1	15¾	15¾	15¾	— ¼
Am Export L. 13	15¼	15¼	15¼	— ¼
Am & For Pow 13	2¼	2	2¼	
Am & F Pf 7 pf 1	68¾	68¾	68¾	+ ¾
Am & F P $6 pf 11	58	57¾	58	+ ¼
Am & F P 2 pf 3	8¼	8	8¼	+ ¼
Am Hide&Lea 1	17¾	17¾	17¾	— ¼
Am Home Prod 5	24¾	24½	24½	— ¼
Am Invest Ill. 1	17	17	17	
Am Locomotive 14	22¾	22¾	22¾	
Am Loco pf 1	105	105	105	+1
Am M & Fdy. 9	14¾	14½	14¾	
Am M & Met. 2	8¾	8¾	8¾	— ¼
Am Metal 4	32	31¾	32	+ ¼
Am Molasses 1				
Am News Co 1	31½	31½	31½	+ ¼
Am Pow & Lt 77	10¾	10½	10¾	+ ¼
Am P&L 1$ pf. 6	90½	90½	90½	+ ¼
Am P&L $5 pf. 8	81¼	80¾	81¼	+ ¼
Am Radiator S 42	14½	14¼	14¼	— ¼
Am Safety Raz 37	7¾	7¾	7¾	
Am Seating 7	27¾	26¾	27¾	+ ¼
Am Ship Bldg. 1	41	40½	40½	— ¼
Am Smelt & R 4	60¾	60	60	— ¼
Am Snuff 4	33¾	33½	33½	— ¼
Am Stl Fdrs. 13	30¼	29¾	29¾	— ¼
Am Stores 3	23¾	23¾	23¾	
Am Stove 1	15¾	15¾	15¾	— ¼
Am Tel & Tel. 51	152	151½	152	+ ¼
Am Tobacco 19	63¾	63½	63¾	— ¼
Am Viscose 3	69	68½	68½	— ¾
Am Wat Wks. 4	8	7¾	8	
Am Woolen 52	47	45¾	47	+ ¼
Am Wool pf 1	99¼	98¾	99¼	— ¼
Am Wool pr pf 1	96	96	96	
Am Zinc L & S 5	7¼	7	7¼	
Anaconda Cop. 25	38¾	38	38¼	
Anacon W & C 1				
Anchor Hock Gl 4	27¼	27	27	+ ¼
Ander-Prich Oil 26	28¾	27¾	28	+ ¼
Andes Copper. 1	9¾	9¾	9¾	
Arch-Dan-Mi 4	28	27¾	27¾	— ¼
Armco Stl 62	31¼	31	31¼	+ ¼
Armour & Co. 26	8¾	8½	8¾	
Armour pr pf. 2	81¼	81¼	81¼	+ ¼
Armstrong Cork 3	54¼	54	54¼	+ ¼
Assd Dry Goods 8	16¼	16	16	— ¼
Associates Inv. 11	31¼	30¾	31¼	+ ¼
Atch T & S F 17	117¼	117¼	117¼	+ ¼
Atch T&S F pf 1	103	103	103	
A T F Inc 10	19	19	19	
Atl Coast Line 2	56¼	56	56¼	+ ¼
AtlG&W Indies 24	46¼	45¾	46	+ ¼
Atl G&W In pf 3	76¼	76	76	
Atl Refining 5	88	43	43	+1
Atlas Corp 3	22¾	22¾	22¾	+ ¼
Aust Nich pf . 1	14¼	14¼	14¼	+ ¼
Autocar Co 1	9¼	9¼	9¼	
Autom Canteen 1	13¾	13¾	13¾	— ¼
Avco Mfg 101	7¾	7¾	7¾	
Avco Mfg pf . 1	45¼	45¼	45¼	+ ¼
BABBITT (B T) 4	15	14¾	15	+ ¼
Bal Loco 27	15¼	15¼	15¼	— ¼
Balt & Ohio 61	14¼	13¾	14	— ¼
Balt & Ohio pf 28	24¼	23¾	23¾	— ¼
Barber Oil 1	30	30	30	
Barker Bros 3	24¾	24¼	24¾	+ ¼
Barnsdall Oil . 25	41¼	41	41¼	
Bath Ir Wks. 1	11	11	11	
Bayuk Cigars 3	18¼	18¼	18¾	+ ¼
Beatrice Foods. 1	36	36	36	+ ¼
Beaunit Mills . 1	18¼	18¼	18¼	
Beech-Nut Pack 1	34¾	34¾	34¾	— ¼
Belding-Hem 1	14¾	14¾	14¾	— ¼
Bendix Aviat. 22	36¾	35¾	36¾	+ ¼
Bend Home Ap. 11	13¾	13¾	13¾	— ¼
Benef Ind Ln. 1	23¾	23¾	23¾	+ ¼
Best & Co 9	37¾	37¼	37¾	+ ¼
Best Foods 9	23¾	23¾	23¾	— ¼
Beth Steel 120	38¾	38¼	38¼	— ¼
Beth Steel pf 1	135	135	135	+1
Bigelow-Sanf 10	29¼	28¾	29¼	+ ¼
Birmingham El 1	6	6	6	
Blaw-Knox 3	17¾	17¾	17¾	— ¼
Bliss & Laugh. 1	14¾	14¾	14¾	
Bliss (E W) 1	15¾	15¾	15¾	— ¼
Boeing Airpl 16	26¾	26¼	26¾	+ ¼
Bohn Al & Br. 1	28¾	28¼	28¼	— ¼
Bond Strs 34	19¼	19	19	— ¼
Borden Co 14	42¾	42¼	42¾	+ ¼
Borg-Warner 11	62¼	61½	62¼	+ ¼
Bower Roll Br. 1	38¾	38½	38¾	+ ¼
Braniff Airw. 7	8¾	8	8	— ¼
Brickeport Br. 9	6¾	6¾	6¾	
Briggs Mfg 3	33¾	33¼	33¼	— ¼
Briggs & Strat. 2	30	30	30	— ¼
Bristol-Meyrs 10	29¾	29¾	29¾	— ¼
Bklyn Un Gas. 10	41¾	41¼	41¾	+ ¼
Brown & Bige 8	10¾	10	10¼	+ ¼
Brown Shoe 4	32¾	32½	32½	— ¼
Brunswick-Bk 4	21	21	21	— ¼
Bucyrus-Erie 6	18¾	18¾	18¾	+ ¼
Budd Co. 29	10	9¾	10	
Buffalo Forge 4	36¼	35¾	35¾	— ¼
Buf Niag El pf 1	81¾	81¾	81¾	+ ¼
Bulova Watch 7	41¾	41¼	41¾	— ¼
Burling Mills. 9	21¾	21¾	21¾	— ¼
Burr Add Mch 38	16¾	16¾	16¾	— ¼
Butler Term 4	8¾	8¾	8¾	
Butler Bros 6	11	10¾	10¾	— ¼
Bush Terminal 4	8¾	8¾	8¾	— ¼
Butler Bros 6	11	10¾	10¾	— ¼
Butte Cop & Z 3	13¾	13¾	13¾	— ¼
Byers (A M) 2	25	25	25	
Byron Jackson 1	30¾	30½	30½	— ¼
CALIF PACK . 2	39¼	39¼	39¼	— ¼
Calif Pack pf 1	53¾	53¼	53¼	— ¼
Callahan Z-Ld. 10	2¼	2	2¼	
Calumet & Hec 7	6	6	6	
Campbell-Wy . 1	26¼	26¼	26¼	+1
Can Dry G Ale 15	11	10¾	10¾	— ¼
Canad Pacific 65	14¾	14¾	14¾	— ¼
Cannon Mills . 2	42	42	42	
Capital Airl .. 9	5¼	5	5	
Caro P&L 1	30¾	30¾	30¾	
Carrier Corp .. 6	16¼	15¾	16	— ¼
Carrier Corp pf 2	39	38¾	39	+ ¼
Carriers & Gen 1	77¾	77¾	77¾	
Case (J I) Co. 8	41¼	40¾	41¼	+ ¼
Caterpil Trac . 35	53¾	52½	53¼	+ ¼
Celanese Corp 18	34¾	34¼	34¼	— ¼
Celanese 1st pf 2	100	99¾	100	
Celotex Corp .. 6	27¼	27	27¼	+ ¼
Celotex Corp pf 2	18¼	18¼	18¼	+ ¼
Cent Aguirre . 6	16¾	16¾	16¾	— ¼
Cent Foundry . 37	11¼	10¾	11	— ¼
Cen Ga Ry 3	7¾	7¾	7¾	
Cen Ga Ry 2nd. 2	7¾	7¾	7¾	
Cen Hud G&E. 2	27¾	27¼	27¼	— ¼
Cen Ga Ry pf. 2	27¼	27¼	27¼	— ¼
Cent R R N J. 32	36¾	35	35	+ ¼
Cent Violeta Su 1	13¼	13¼	13¼	— ¼
Cerro de Pas.. 4	24¾	24¾	24¾	+ ¼
Certain-teed Pr 14	16¼	15¾	16¼	+ ¼
Champ Pap&F. 10	26¼	25¾	26¼	+ ¼
Checker Cab . 6	12¼	12	12	+ ¼
Ches & Ohio . 46	40	39¾	39¾	— ¼
Ches & Ohio pf 1	80½	80½	80½	
Chicago Corp . 14	11¾	11¼	11¼	— ¼
Chi & R Ill .. 7	6¼	6¼	6¼	
Chi & E Ill A. 6	13¾	13	13¾	+ ¼
Chi Grt West.. 9	13¾	13¾	13¾	+ ¼
Chi Grt W pf.. 27	17¾	17¾	17¾	+ ¼
Chi Ind & L A 6	13¾	13¾	13¾	+ ¼
Chi Ind & L B 9	7¾	7¾	7¾	+ ¼
Ch M SP & P. 71	10	9¾	10	+ ¼
Ch M SP&P pf 36	36	34½	34½	+ ¼
Ch NW 14	20½	19¾	19¾	+ ¼
Ch NW pf.... 14	44¼	44	44¼	+ ¼
Chi Pneu Tool. 1	32¼	32¼	32¼	
Chi Rl & Pac.. 13	41	40¼	41	+ ¼
Chi R I & P pf. 9	71¼	70¾	71¼	+ ¼
Chi Yell Cab.. 7	13¼	13¼	13¼	+ ¼
Childs Co 3	3¼	3¼	3¼	
Chrysler Corp . 68	60¾	59¾	60	— ¼
Cin G & E 7	28¼	28	28	— ¼
Cin Mill Mch.. 4	23¼	22¾	22¾	— ¼
C I T Finan... 2	44¼	44	44	+1
City Ice & F.. 1	29	29	29	
City Stores .. 1	19¾	19¾	19¾	
Clev El Illum.. 10	42	41¾	41¾	
Clev Graph Br. 1	27¾	27¾	27¾	+ ¼
Climax Molyb.. 6	16¼	16¼	16¼	— ¼
Clinton Ind .. 1	28¾	28¼	28¼	— ¼
Clopay Corp .. 6	7¾	7¾	7¾	
Cluett Peabody 10	34¾	34	34¾	+ ¼
Cluett Pea 4 pf 2	86	86	86	
Coca-Cola 1	132½	132	132	+ ½
Colgate-Palm-P 13	38	37¾	38	+ ¼
Collins & Aik.. 3	19	18¾	18¾	— ¼
Colonial Mills.. 3	23	22¾	22¾	— ¼
Col Fuel & Ir.. 147	21¾	20¾	21¾	+ ¼
Col P & Ir pf.. 40	22	21½	22	+ ¼
Col Br cast A.. 13	23¾	23¾	23¾	— ¼
Col Br cast B.. 5	23¾	23¾	23¾	— ¼
Colum Gas 49	11¾	11¾	11¾	+ ¼
Colum Gas rt.. 210		11/64	1/64	1/64
Colum Pict 2	8¾	8¾	8¾	
Colum Carbon.. 6	31¾	31¼	31¼	
Colt&So Oh El. 2	41¾	41¾	41¾	
Coml Credit 1	49¼	49¼	49¼	
Coml Solvents. 13	21¼	20¾	21¼	
Com'w Edis 28	26¼	26	26¼	+ ¼
Com'w & South 87	3¾	3¾	3¾	
Com & Sou pf.. 1	100½	100½	100½	+ ¼
Conde Nast 4	9¾	9¾	9¾	
Congoleum-N... 9	35	35	35	+ ¼
Consol Cigar .. 2	27¼	27	27	— ¼
Cons Copperm.. 6	4¾	4¾	4¾	+ ¼
Cons Edison .. 69	23¾	23¾	23¾	
Cons Edison pf 4	105¾	105¾	105¾	— ¼
Cons Orocers.. 6	14¾	14¾	14¾	+ ¼
Cons Nat Gas.. 12	44	43¾	43¾	
Con RR Cuba pf 2	27¾	27¾	27¾	— ¼
Cons Textile.. 20	10¾	10¼	10¾	— ¼
Cons Vultee.. 56	10¾	10¼	10¼	— ¼
Consum Pow.. 15	34¾	33¾	33¾	— ¼
Container Corp 7	39	38¾	38¾	— ¼
Cont Baking .. 9	16	15¾	15¾	— ¼
Cont Can..... 13	35¾	35¼	35¾	+ ¼
Cont Diam Fib 6	10¼	10	10	— ¼
Cont Ins 9	64	63¾	63¾	+ ¼
Cont Motors.. 49	8¾	8¾	8¾	
Cont Oil Del.. 27	63¾	62¾	62¾	— ¼
Cont Steel.... 5	17¼	17¼	17¼	
Cooper-Bess.. 6	29¼	28	28	— ¼
Coppers Stl.. 15	20¼	20¼	20¼	— ¼
Corn Products. 6	64¾	64¼	64¼	— ¼
Corning Glass. 8	23	22¾	23	+ ¼
Coty Inc 4	4¼	4¼	4¼	
Coty Internat. 1	2¾	2¾	2¾	
Crane Co 9	33¾	33¼	33¼	— ¼
Cresmeries Am 5	10	9¾	10	
Crown C & S 15	21¾	21¼	21¾	+ ¼
Crown Ch pf.. 3	28¾	28¾	28¾	
Crown Zeller.. 3	28¾	28¾	28¾	+ ¼
Crucible Steel 28	77¾	76¾	77¼	+ ¼
Crucible Stl pf 2	74			+1
Cuban-Am Sug 10	16¼			
Cudahy Pack.. 6	9	9		

Sales Add 00	High	Low	Close	Net Change
Cuneo Press.. 1	14¾	14½	14¾	+ ¼
Curtis Publishg 10	10¾	10¼	10¾	— ¼
Curtiss-Wright 37	10¾	10½	10¾	
Curtiss-Wr A . 3	25¾	25¼	25¾	
Cutler-Hammer 1	30¾	30¾	30¾	
DANA CORP. 4	22¾	22¾	22¾	+ ¼
Davega Stores. 1	16	16	16	+ ¼
Davison Chem.. 9	24	23¾	24	+ ¼
Dayton P&L.. 3	30¼	29¾	30	+ ¼
Dayton Rub.. 4	14¼	14	14	
Decca Records 8	8¾	8¾	8¾	
Deep Rock Oil 9	33¼	33	33¼	+ ¼
Deere & Co.. 2	35¾	35¼	35¼	— ¼
Deere & Co pf 2	31¼	31¼	31¼	
Del & Hudson 1	48¼	48¼	48¼	— ¼
Del Lack & W 24	11¼	11	11	— ¼
Den & RGW .. 12	33	31½	32	— ¼
Den & RGW pf 1	50	49½	50	
Detroit Edison 15	30¾	30¼	30½	
Det-Mich Stove 2	11¾	11¾	11¾	+ ¼
Det Stl Corp .. 4	25¾	25¾	25¾	— ¼
Diam Match pf 1	45	44½	45	+ ¼
Diam T Motor 2	14¼	14¼	14¼	— ¼
Dist Corp-Seag 21	16¼	16¼	16¾	— ¼
Divco Corp 5	19	19	19	— ¼
Dixie Cup 1	30¾	30¾	30¾	+ ¼
Doehler-Jarvis. 2	36¾	36¼	36¾	+ ¼
Dome Mines .. 14	13¾	13¼	13¼	— ¼
Douglas Aircraft 3	60¾	60	60¾	+ ¼
Dow Chem 32	49¾	49½	49¾	+ ¼
DowChem 2d pf 5	105¾	105¾	105¾	+ ¼
Dresser Indust. 35	24¼	24	24¼	
du Pont de N. 20	175¾	174½	175¾	+ ¾
du Pont 6% pf 3	150	150	150	
DWG Cigar 1	12¾	12¾	12¾	— ¼
EAGLE-PICH.. 1	21¾	21¼	21¾	— ¼
Eastern Air L. 47	16	15¾	16	— ¼
East S Stl 3	18¾	18	18¼	+ ¼
Eastman Kodak 21	43	42¾	43	— ¼
Eaton Mfg 6	68¾	67¾	68¾	+ ¼
Edis Bros Strs 1	15¾	15¾	15¾	— ¼
Elco Prod 3	15¾	15¾	15¾	
Elastic Stop N 2	7¾	7¾	7¾	
El Auto-Lite .. 7	48¾	48¼	48¾	— ¼
Elec Boat 15	16¼	16¼	16¾	+ ¼
El Boat pf 1	86¾	85½	85½	— ¾
El Power & Lt 85	23¼	22¾	23¼	+ ¼
El P&L $7 pf .. 5	166	163	166	+4¼
El P&L $6 pf .. 3	145¾	144¾	145¾	+2¼
El Storage Bat 4	51¾	51¼	51¾	+ ¼
Elliott Co 3	23	22¾	23	
El Paso N Gas.. 2	70	69½	69½	— ¼
Emerson El M .. 16	16¾	16½	16½	— ¼
Emer Rad&Ph.. 13	3¼	3¼	3¼	
Empire D El .. 4	16	15¾	16	+ ¼
Endicott-John.. 4	32¼	32¼	32¼	— ¼
Equit Off Bldg 15	5¾	5¾	5¾	
Erie RR 19	13¾	13½	13¾	+ ¼
Erie RR pf A.. 2	58¾	58¼	58¾	+ ¼
Eureka Wms .. 11	5¾	5¾	5¾	
Evans Products 9	13¾	14¼	15	+1¼
Evershard 10	9¾	9¾	9¾	
Ex-Cell-O 4	39¾	38¾	38¾	— ¼
FAIRBANKS M 1	46½	46¼	46½	+ ¼
Fajardo Sugar. 12	31	30¾	31	+ ¼
Falstaff Brew.. 3	27	27	27	
Farns Tel &Rad 25	6¾	6¾	6¾	— ¼
Fedders-Quig.. 30	13¼	14¼	13¾	+ ¼
Fed-Mogul 6	18¾	18½	18¾	+ ¼
Fed Mot Truck 1			21	
Federat D Strs 8	27¾	27¾	27¾	— ¼
Fed Pap Bd .. 8	21¾	21¾	21¾	— ¼
Ferro Enam 1	24¼	24¼	24¼	+ ¼
First Nat Strs. 1	55	55	55	
Flintkote 12	32¾	32¼	32¾	+ ¼
Florence Stove. 2	14¾	14¾	14¾	
Florida Pow .. 2	14¼	14¼	14¼	+ ¼
Florsheim Sh A 2	14¼	14¼	14¼	— ¼
Follansbee Stl. 21	30¾	30½	30¾	+ ¼
Food Machine. 15	35¾	35¼	35¾	+ ¼
Food M 3¾ pf . 1	87	86½	87	+ ¼
Foster Wheeler 2	34¾	34¾	34¾	— ¼
Frank Strs	9	9	9	
Freeport Sulph. 6	46¼	45¾	46¼	+ ¼
Fruehauf Tra.. 15	23¾	23¾	23¾	+ ¼
GABRIEL CO . 8	7¾	7½	7¾	+ ¼
Gair (Robert).. 4	7¾	7¾	7¾	
Gair (Rob) pf. 1	17¾	17¾	17¾	+ ¼
Gamewell Co .. 1	16¾	16¾	16¾	+ ¼
Gar Wood Ind. 6	7¾	7¾	7¾	
Gaylord Cont.. 10	20¼	20¼	20¼	+ ¼
Gen Am Invest 6	17	16¾	16¾	— ¼
Gen Am Trans. 10	50¾	49¾	50	— ¼
Gen Baking .. 15	10¼	10¼	10¼	
Gen Bronze 1	12¾	12¾	12¾	— ¼
Gen Cable 1	12¾	12¾	12¾	— ¼
Gen Cigar 2	20¼	20¼	20¼	+ ¼
Gen Elec 37	41¼	40¾	41¼	+ ¼
Gen Foods 11	38¾	38¼	38¾	+ ¼
Gen Instrument 1	10	9¾	9¾	
Gen Mills 8	52	52	52	+1
Gen M 3¾ pf .. 1	103	103	103	
Gen Motors .. 60	63¾	63¼	63¾	+ ¼
Gen Mot 5 pf .. 3	120¼	120¼	120¼	+ ¼
Gen Mot 3¾ pf . 1	95	95	95	
Gen Out Advt.. 1	15	15	15	
Gen Prec Eq.... 1	14¾	14¾	14¾	— ¼
Gen Pub Util.. 34	13¾	13¾	13¾	— ¼
Gen Ry Signal 4	22¾	22¾	23¼	+ ¼
Gen Real & Util 10	2¾	2¾	2¾	
Gen Refract .. 4	28¾	28	28¾	+ ¼
Gen Shoe 5	27¾	26¾	26¾	— ¼
Gen Tel 10	25¾	25¼	25¼	— ¼
Gen Time Inst 4	27¾	27¾	27¾	— ¼
Gen T & Rub .. 1	20¾	20¾	20¾	+ ¼
Gillette Saf R. 13	33¾	33¾	33¾	+ ¼
Gimbel Bros.. 17	19¾

Collapsible Too

Nurse Shows Throwaway Baby Bottles

Something new in nursing bottles, a collapsible throwaway designed to end those sterilizing chores, will be introduced to the Washington public today.

MRS. ALLEN

The new containers were demonstrated yesterday afternoon at Hotel Mayflower by their creator, a Washington graduate registered nurse.

The nurse, Mrs. Ada May Allen of The Plains, Va., said she conceived the main idea years ago after daily facing the task of washing and sterilizing baby bottles in the hospital where she worked. The final product was developed by Shellmar Products Corp. of Mount Vernon, Ohio.

For babies, she said, they have the advantage of safety and, by

A SWIG FROM A SHELLIE*
Burp and throw it away

their collapsible nature, put an end to air-swallowing. Little darlings need only to be burped once, at feeding's end, she said.

They come in a long roll from which mother scissors off each container below the measured seams.

65 Are Injured In Wreck of Sante Fe Flier

Garden City, Kans., Oct. 21 (AP).—The Santa Fe's eastbound California Limited jumped the tracks near here today, sending 10 of its 12 cars hurtling from the road bed.

Twenty-three passengers were injured severely enough to require hospital treatment. No one was killed.

Dr. G. R. Hastings of Garden City reported about 65 passengers were treated, most of them at the scene, for cuts, bruises and shock. Those not requiring hospitalization continued their trip on a relief train.

The limited's Diesel engine plowed up several hundred yards of rail as the rear trucks of its first unit left the tracks. A baggage car was split open. Two other cars were hurled over a short embankment and rolled over on their sides. Mail sacks were scattered over a field.

A brakeman, Earl Gentry of La Junta, Colo., reported a broken rail had been discovered at the wreck scene. He said he thought it caused the accident.

Dr. Hastings said about 15 of the passengers were hurt seriously, but none critically. All but two of the 23 taken to a hospital were still there tonight.

New Treatment Cuts Tooth Decay By About 90 Pct.

New York, Oct. 21 (NYHT).—A new and simple treatment for the prevention of tooth decay can reduce caries by about 90 per cent or more, according to the October Scientific American.

Dr. Bernhard Gottlieb, of Baylor University's College of Dentistry, Dallas, Tex., reported on a technique whereby the enamel of the teeth is sealed off against bacterial invasion.

The method involves applying a solution of zinc chloride, then adding potassium ferrocyanide, which precipitates (throws down from solution) zinc ferrocyanide, a white insoluble salt which seals the enamel by filling in certain microscopic openings in the teeth.

A check here today indicated at least 400 dentists in greater New York are now using this method routinely.

Dr. Gottlieb reported sodium fluoride reduced dental caries about 34 per cent, compared with 90 per cent for his impregnation method.

One on the Aisle—

Byrd-Marx Bill A Pair of Aces

By Richard L. Coe

THERE SEEMS TO BE a growing trend toward double bills. Apart from the natural allure of getting a bit more for your bucks, this is not a happy prospect. But the Columbia's double bill strikes me as a desirable menu, a long but juicy reelage which puts the good old Columbia up near the top of your entertainment list.

One half is the first public showing of "The Secret Land," a completely fascinating record, in Technicolor, of Admiral Byrd's most recent trip to the South Pole. The shrinking globe leaves room for very few exploratory films, but this one is a fabulous journey.

The Navy, Army and Coast Guard photographers who took these films caught, for instance, the actual discovery of a warm water, inland lake at Little America, an oasis within the icy fastnesses. Perforce, one's glimpse of this wonder is brief, but it's also stunning.

Another facet that grips you in "The Secret Land" is the all-modern conveniences of a present-day exploration. A fleet of ships, a squadron of planes, food for 4000 officers and men. Their task force included an aircraft carrier, icebreakers, a submarine, helicopters, dogsleds, bulldozers and caterpillars. Scott, Amundsen and their friends must view these things, from their shady present, with envious amazement.

Correspondents who went on the trip have noted a few chronological liberties that have been taken to make the story graphic. WTOP's Bob Nichols, who made the trip for the New York Herald Tribune—you get a glimpse of his back—tells me that several sequences aren't quite in the order their participants lived them. But for us sit-at-homes, those things won't matter too much.

Metro is releasing the picture, calling on some of its own reserve officers to describe the three groups which circle Little America. Robert Montgomery and Robert Taylor, Naval Reserve men, and Van Heflin, AAF (ret.) supply this sound track, but don't obtrude on the sight lines.

And the Brothers Marx

The Columbia's other feature, to which this column has been looking forward for weeks with childlike abandon, is the Marx Brothers in "A Night at the Opera." Made in 1935, this comic fandango still strikes me as one of the great Marxes' funniest inspirations.

The credits remind you that it was written by Morrie Ryskind and George S. Kaufman, with Sam Wood directing. Alan Jones, as several of my correspondents have noted, sings "Alone" and Kitty Carlisle, who only last week was Mrs. Hush, does several lyric numbers, including Nedda's ballatella from "Pagliacci." The sound track is fair—not so good as the recent "One Night of Love," but the film is in good condition.

"A Night at the Opera" gets under way with the wonderful Margaret Dumont, than whom no social gorgon has such towering dignity, seated alone at a small table in a smart restaurant. Miss Dumont is annoyed. She calls the head waiter and, without blinking, commands him to "Please page Mr. Otis P. Driftwood." To me there is little on this absurd earth more absurd than the impeccable Dumont calmly pronouncing the name Driftwood. It is, I allow, a highly rarified atmosphere, this spell into which Miss Dumont sends me, and I'm perfectly willing to admit that there may be some human beings the lady does not amuse. I rejoice, however, that I am not among them.

This is the Marx Brothers movie in which Chico builds up to his "There ain't no Santy Claus," in which a horde piles into a minute stateroom and in which the "Trovatore" overture is turned, with magnificent dash, into "Take Me Out to the Ball Game." The latter part of the film conceivably sags somewhat, and I suppose the years have left their mark. But "A Night at the Opera" remains a Marx classic, which means that it is a joyfully amusing comedy I intend to see again before the busy week's over.

Yes, you can't go wrong at the Columbia this week.

TONIGHT the King-Smith Theater, in the courtyard in back of 2118 Massachusetts ave., begins its fall season with an interesting novelty . . . This is a group of one-man plays by Lucian Scott, who calls his vehicles "Monoplays" . . . He'll repeat his program Saturday, Sunday and Monday evenings at 8:30, and you can find out about reservations at Adams 0140 . . . It's an interesting art, this one-man play business, and I look forward to reporting on Mr. Scott Monday morning.

MRS. ROSE Robison Cowen, increasingly active in furthering children's theatricals here, yesterday presented Dr. C. M. Kase, of the University of Delaware, at a Children's Theater luncheon at the Willard . . . Dr. Kase is on the ANTA board and spoke on "Children's Theater—the New Frontier of the Theater" . . . On exhibition at the luncheon was a collection of old theater programs of professional children's plays loaned by the Library of Congress and a scrapbook of Washington theatricals dating back to the '80's.

SPEAKING OF double bills, the Hippodrome plots a substantial duo of British hits beginning Saturday, both of which had long holdover stays on that screen originally . . . These are "Green for Danger," which presented Deborah Kerr as the bright little apple she was before Hollywood turned her into its idea of an English lady.

"NIGHT MUST FALL" is being repeated tonight, after its opening last evening, by the Gunton-Temple Players in the assembly room of the Gunton-Temple Presbyterian Church, 16th and Newton sts. . . . Joan Donnor has directed a cast headed by Gordon Wallace as Dan . . . Others in the cast are Lynne Wetzel, Marietta Clayton, Catherine Harris, Hope Goodwin, Thelma Cathroe, Robert Pomeroy, Robert Proudley and Jack Sauerhoff.

THE AMERICAN Theater Wing's production of "Brigadoon," now touring for Veteran Hospital Camp Shows, is in the vicinity . . . To day the invalided vets will be seeing the lovely musical at Perry Point and tomorrow it will be at Mount Alto, with dates next week at Martinsburg and Walter Reed.

IN THEIR WELCOME RETURN—Harpo, Groucho and Chico Marx, abetted by their stooge of mountainous dignity, Margaret Dumont, are back on the Columbia screen in one of their brightest comedies, "A Night at the Opera." Sig Ruman is the outraged impresario and Alan Jones and Kitty Carlisle the songbird lovers in this comedy which made 1935 a happier year. Also at the Columbia is the Technicolored record of Admiral Byrd's 1946 trip to the South Pole, "The Secret Land"

Routine Films and Stage Acts Take Over at the Capitol

By Orval Hopkins

THINGS are in a solid vein of mediocrity at the Capitol Theater this week. The movie is a routine cops and robbers, or crime doesn't pay, job called "Cry of the City" (another, by the way, of those entirely incomprehensible titles); the stage acts I found mostly yawny, the Truman campaign film is not exactly something to quicken the blood, and Sam Jack Kaufman is about nose-deep in bathos as he and his band deliver a salute to the Navy.

The feature film, to take up these wonders in order, presents Richard Conte as a crook and killer and Victor Mature as a policeman making $94.43 a week, arms and ammo supplied. Conte has to buy his own and it's good enough for him, the crook. Conte kills some people in, you might say, the line of duty, and Mature finally chases him to earth, getting a slug in the shoulder the while. The film is almost wholly unexciting, despite some gun and knife play, and attempts to draw a sticky moral involving the crook's kid brother, played by Tommy Cook. Pat O'Brien and James Cagney went through this song and dance some years ago in a movie called "Angels With Dirty Faces," but I can't say they did any better with it.

A number of people in the film play Italians and all are given an oportunity to chirp "a rivederci" (goodby, so long, see you later) at least once. The only line I thought worth remembering was delivered by Conte, who, after having been scolded by Mature for disporting with evil, cracks, "Make an Itallan a policeman, he's gotta make a speech." This I assume to be a corollary to the old wheeze, "Give a policeman a whistle, he's gotta blow it."

I had no particular quarrel with the acting. Everybody did as well as one could ask with a sadly threadbare story. I liked Fred Clark, Shelley Winters, Berry Kroeger and Walter Baldwin. The latter played a timid little jailbird named Orvy.

Show Times for Screen Attractions

STAGE

Catholic University— King Lear," the Capital's leading drama group does the Shakespeare tragedy, under England's Director Basil Langton, at 8:30 p. m.

SCREEN

Warner—"Johnny Belinda." Jane Wyman plays a deaf girl to whom physician Lew Ayres opens up a terrifying world, at 11 a. m., 1:10, 3:20, 5:20, 7:25 and 9:40 p. m.

Palace—"Julia Misbehaves," Greer Garson and Walter Pidgeon in Margery Sharpe's comedy about a lady who joins an acrobatic team, at 11:45 a. m., 2:15, 4:40, 7:05 and 9:35 p. m.

Capitol—"Cry of the City." Victor Mature and Richard Conte in a crime story of the big town, at 10:45 a. m., 1:30, 4:20, 7:10 and 10 p. m. Stage shows at 12:30, 3:40, 6:30 and 9:18 p. m.

RKO-Keith's—"Tap Roots," Van Heflin and Susan Hayward in a pre-Civil War saga by James Street, at 11:15 a. m., 1:20, 3:25, 5:30, 7:35 and 9:40 p. m.

National—"Red Shoes," a British Technicolor film about the ballet and its people, at 2:30 and 8:30 p. m.

Metropolitan—"Sorry, Wrong Number," Barbara Stanwyck waits in her invalid's bed to be murdered, at 11:15, with Husband Burt Lancaster miles away, at 11:10 a. m., 1:15, 3:20, 5:30, 7:35 and 9:45 p. m.

Columbia—"A Night at the Opera," the Marx Brothers, Alan Jones and Kitty Carlisle in upper-bracket madness, at 10:30 a. m., 1:25, 4:20, 7:20 and 10:20 p. m. "The Secret Land," Dick Byrd's last trip to the South Pole, in Technicolor, at 12:05, 3, 6 and 9 p. m.

Playhouse—"Hamlet," Sir Lawrence Olivier's adaptation of the great play makes a great movie, at 2:30 and 8:30 p. m.

Little—"Hamlet," at 2:30 and 8:30 p. m.

Hippodrome—"Wuthering Heights," at 4:10 and 8 p. m. "That Hamilton Woman," at 2:00, 5:30 and 9:45 p. m.

Dupont—"Naked Fury," Pierre Blanchard in a French-British film of the French underground, at 1:10, 3:15, 5:20, 7:25 and 9:30 p. m.

Fix—"The Men Who Could Work Miracles," at 2:20, 5:30 and 8:35 p. m. "Things to Come," at 3:40, 6:50 and 9:55 p. m.

Trans-Lux—Short subjects and news reels continuous from 10:15 a. m. to 12 midnight.

Ambassador—"Johnny Belinda," at 1, 3:10, 5:25, 7:30 and 9:45 p. m.

Airport Drive-In—"The Exile," at 7 and 9 p. m.

Open Air—"Butch Minds the Baby," at 7 and 10:15 p. m. "Wild Harvest," at 8:40 p. m.

Belleville Drive-In—"Trail of the Vigilantes," at 6:30 and 9:30 p. m. "Heading for Heaven," at 8:10 and 10:50 p. m.

New Treatment Cuts Tooth Decay By About 90 Pct.

New York, Oct. 21 (NYHT).—A new and simple treatment for the prevention of tooth decay can reduce caries by about 90 per cent or more, according to the October Scientific American.

Dr. Bernhard Gottlieb, of Baylor University's College of Dentistry, Dallas, Tex., reported on a technique whereby the enamel of the teeth is sealed off against bacterial invasion.

The method involves applying a solution of zinc chloride, then adding potassium ferrocyanide, which precipitates (throws down from solution) zinc ferrocyanide, a white insoluble salt which seals the enamel by filling in certain microscopic openings in the teeth.

A check here today indicated at least 400 dentists in greater New York are now using this method routinely.

Dr. Gottlieb reported sodium fluoride reduced dental caries about 34 per cent, compared with 90 per cent for his impregnation method.

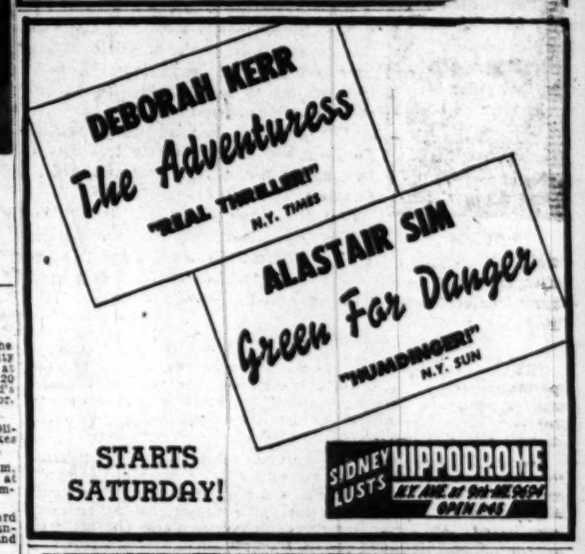

ICE HOCKEY TONIGHT!
WASHINGTON LIONS vs. BUFFALO
Tickets Priced at $1.00, $1.50, $2.00 and $2.50
On Sale at The Fairway, 1328 G Street N. W., and
ULINE ARENA
Face-off at 8:30 P. M.

★ ★ ★ Nationally Famous ★ ★ ★
BARBER SHOP QUARTETS
THE PITTSBURGHERS NATIONAL CHAMPIONS 1949
GARDEN STATE QUARTET NATIONAL CHAMPIONS 1946
THE MISFITS NATIONAL CHAMPIONS 1945
S.P.E.B.S.Q.S.A.
12 POPULAR BARBERSHOP QUARTETS 12
With The Singing Capitol Chorus of 70 Voices
Constitution Hall—Tonight—8:30 P. M.
Prices: $2.40, $1.80, $1.20—Box Office Opens 7:30 P.M.
SNOW CONCERT BUREAU
1108 G St. N.W. (In Campbell Music Co.) RE. 4433

PHONE MET. 9462
GAYETY
9TH at E. CAP. STS.
BURLESQUE
CALIFORNIA'S GOLDEN GIRL
HILLARY DAWN
JIMMIE MATTHEWS
JACK LA MONT
2 CONTINUOUS SHOWS
11:30 to 5:00
SUE GAYE

WARNER Theater 13TH NEAR F
NEVER A PICTURE LIKE IT!
JANE WYMAN · LEW AYRES
2nd WEEK! DOORS OPEN 10:45 A.M.
JOHNNY BELINDA
ALSO NOW SHOWING AT AMBASSADOR

METROPOLITAN
ANOTHER WEEK DOWNTOWN DOORS OPEN 10:45 A.M.
BARBARA STANWYCK
BURT LANCASTER
'SORRY, WRONG NUMBER'
In Paramount's Epic of Suspense

347 GOOD SEATS AT 85¢
"Extraordinary screen achievement... not merely a brilliant picture . . . an epochal one!" Washington Sunday Star
The Red Shoes
An Eagle Lion Films Release
A J. ARTHUR RANK Presentation
COLOR BY TECHNICOLOR
NATIONAL Theatre
All Seats Reserved • Mail Orders Now
Matinees daily at 2:30, $1.85, $1.20, and $1.10 (tax incl.). Extra Matinee Saturday and Sunday at 5:30. Evenings at 8:30, $2.85, $1.50, $1.20 and $1.00 (tax incl.). Reserved seats at all performances! Mail orders now.
SEATS NOW ON SALE AT BOX OFFICE!

2nd Week 15TH AT G
RKO KEITH'S
OPEN 10:45 A.M. SUN 12:30 P. M.
TAP ROOTS
Starring
VAN HEFLIN
SUSAN HAYWARD
over in Technicolor!
Coming...
ROBERT WALKER · AVA GARDNER · DICK HAYMES
ONE TOUCH OF VENUS

Julia Is Still Misbehaving At The PALACE!
CAPITOL F at 14th NOW . Open 10:45
CRY OF THE CITY
Starring VICTOR MATURE · RICHARD CONTE
ON THE BIG STAGE
JOHNNY WOODS Originator of Radio Satire
THE BRIANTS Special Delivery
CURRY BYRD & LEROY Bedlam In A Ballroom
PALACE F at 9th NOW . Open 10:30
GREER GARSON
WALTER PIDGEON
in MGM's 'Julia Misbehaves'
PETER LAWFORD · ELIZABETH TAYLOR
Cesar ROMERO
LUCILE WATSON · MARY BOLAND
NIGEL BRUCE
COLUMBIA F at 9th NOW . . . Open 10:45
WORLD PREMIERE of M.G.M.'s
"THE SECRET LAND"
Starring MEN & SHIPS OF THE U. S. NAVY
Color by TECHNICOLOR
PLUS: THE MARX BROS. IN "A NIGHT AT THE OPERA"

TODAY — see the 2nd Annual
Home Show
EXPOSITION
Over 150 Exhibits
SPONSORED BY HOME BUILDERS ASSOCIATION OF WASHINGTON
OPEN 1:00 to 10:30 P.M.
NATIONAL GUARD ARMORY
19th & E. Capitol Sts. S.E.
OPEN THRU SUNDAY, OCT. 24
ADMISSION 80c TAX INCL.
Dahlia Show Hall of Homes
60 Foot Electric Fountain
Home Show Queen Contest
Art Show Roving Quizzer
HUNDREDS OF EARNED AWARDS!
FREE PARKING

Mrs. Stabler's Ticket Mart
SPECIAL ALL-EXPENSE THEATRE PARTY
MAURICE EVANS in "MAN and SUPERMAN"
Mail and telephone orders
1616 K St. N.W. 13th & G N.W. (Lubar's)
RE. 7307 , Ford Theatre November 1st

ONCE WAS ENOUGH—PREPARE FOR PEACE. NOT WAR
VOTE PROGRESSIVE
HEAR:
SEN. GLENN TAYLOR and HENRY WALLACE
TONIGHT on Station WOL, 9:15 P.M.
Coming to Washington—"Showtime for Wallace," Tuesday, Oct. 26th, Turner's Arena.

AIRPORT Drive-In THEATRE
"THE EXILE"
Douglas Fairbanks, Jr. Maria Montez
Opens 6:30, Shows 7 & 9 P.M. One Mile from 14th St. Hwy. Bridge into Arl.
News—Cartoon
US 1

SEATS NOW AT BOX OFFICE!
LAURENCE OLIVIER presents
Hamlet
A UNIVERSAL INTERNATIONAL FILM RELEASE
Playing simultaneously at two theatres
THE PLAYHOUSE 1700 15th St. N.W.
and
LITTLE THEATRE 9th St. at F N.W.
RESERVED SEATS ONLY
Perfs. Daily 2:30 & 8:30. Extra Mats Sat. and Sun. 5:30. Mats: $1.20, 1.50, 1.80 (tax included). Evgs. $1.20, 1.80, 2.40 (tax included)

National Symphony
HANS KINDLER, Musical Director
SUN. AFTERNOON SERIES
OPENS OCT. 24, 4 P. M.
HELEN TRAUBEL
Wagnerian Soprano of Met Opera
—CONSTITUTION HALL—
$1.20, 1.80, 2.40, 2.90. Box Seats $3.60
National Symphony Box Office
Kitt's, 1330 G St. N.W. NA. 7332

Open 10:15 A.M.—Sundays 1 P.M.
TRANS-LUX
14th St. at H N.W.
ELECTION SPECIALS
THE TRUMAN STORY
THE DEWEY STORY
Film Backgrounds of the Candidates
ICKES COMES OUT FOR THE PRESIDENT
INGRID BERGMAN HOME GETS WARM WELCOME
PENN vs. COLUMBIA & Other Top Football
Latest This Is America "GLAMOUR STREET"
Children's Show Sat. 10:15
WHAL DEWBRASTS ★ LAST SHOW 10:45

TODAY'S NEIGHBORHOOD MOVIES

WARNER BROS. THEATERS
For Additional Information Phone Theaters Direct or Call REpublic 0800

THEATERS HAVING MATINEES

AMBASSADOR 12th & Col. Rd. N.W. CO. 8595. Mat. 1 P.M.
Jane Wyman, Lew Ayres in "JOHNNY BELINDA" at 1, 3:10, 5:20, 7:30, 9:45.

BEVERLY 15th & F N.E. LI. 3300. Mat. 1 P.M.
Louis Hayward, Janet Blair in "BLACK ARROW" at 1:20, 3:25, 5:30, 7:35, 9:45.

CALVERT 2324 Wis. Ave. N.W. WO. 2345. Mat. 1 P.M.
Rosalind Russell in "THE VELVET TOUCH" at 1:25, 3:25, 5:25, 7:30, 9:35.

CENTRAL 623 9th St. N.W. ME. 2341. Opens 10:45
"FUN ON A WEEKEND" at 11, 1:40, 4:25, 7:05, 9:55. William Boyd in "BORROWED TROUBLE" at 12:40, 3:25, 6:05, 8:55.

KENNEDY Kennedy Nr. 4th N.W. RA. 6800. Mat. 1 P.M.
Gregory Peck, Ann Todd in "PARADINE CASE" at 1, 3:05, 5:15, 7:20, 9:30.

PENN Pa. Ave. at 7th S.E. FR. 5200. Mat. 1 P.M.
James Cagney in "THE TIME OF YOUR LIFE" at 1:20, 3:20, 5:20, 7:20, 9:20.

SHERIDAN Ga. Ave. & Sheridan RA. 2400. Mat. 1 P.M.
Red Skelton in "A SOUTHERN YANKEE" at 1:20, 3:20, 5:20, 7:25, 9:30.

SILVER Ga. Ave. & Colesville Pike SH. 5200. Mat. 1 P.M.
Cornel Wilde, Linda Darnell in "THE WALLS OF JERICHO" at 1, 3:05, 5:20, 7:30, 9:40.

TIVOLI 14th & Park Rd. N.W. CO. 1800. Mat. 1 P.M.
Budd Abbott, Lou Costello in "ABBOTT AND COSTELLO MEET FRANKENSTEIN" at 1, 2:45, 4:30, 6:15, 7:55, 9:45.

UPTOWN Conn. Ave. & Newark WO. 5400. Mat. 1 P.M.
Louis Hayward, Janet Blair in "BLACK ARROW" at 1, 2:45, 4:25, 6:05, 7:55, 9:40.

Theaters Having Evening Performances

APOLLO 624 H St. N.E. FR. 5300
GIGANTIC SPORT SHOW—William Bendix in "THE BABE RUTH STORY" at 6:50, 9:25. Zale-Cerdan Fight and Football Magic.

AVALON 5612 Conn. Ave. N.W. WO. 2600
Red Skelton in "A SOUTHERN YANKEE" at 6:05, 7:45, 9:35.

AVE. GRAND 645 Pa. Ave. S.E. LI. 2400
William Bendix in "THE BABE RUTH STORY" at 6:55, 9:30.

COLONY 4935 Ga. Ave. N.W. GE. 6300
Ronald Colman in "LOST HORIZON" at 6:55, 9:25.

HOME 1230 G St. N.E. TR. 8168
Louis Hayward in "MAN IN THE IRON MASK" at 6:15, 9:20. William Boyd in "SILENT CONFLICT" at 8:25.

MacARTHUR 4859 MacArthur Blvd. OR. 4800
Ray Milland, Ann Todd in "SO EVIL MY LOVE" at 6:55, 9:20.

SAVOY 3630 14th St. N.W. CO. 4900
William Boyd in "SINISTER JOURNEY" at 6:15, 8:05& 10.

SECO 8244 Ga. Ave. Silver Spring SH. 2540 Free Parking
Dana Andrews in "DEEP WATERS" at 6:30, 9:45. "OUT OF THE BLUE" at 8.

TAKOMA 4th & Butternut St. GE. 4312
Tyrone Power in "BLOOD AND SAND" at 6, 9:25. Abbott and Costello in "NOOSE HANGS HIGH" at 8.

YORK Ga. Ave. & Quebec Pl. N.W. RA. 4400
Randolph Scott in "THE RETURN OF THE BADMEN" at 6, 7:45, 9:30.

DRIVE-IN On Balto. Pike, 3 mi. past U. of M. TOwer 6500
Open 6. We welcome comparison! See for yourself! Today-tomorrow: "TRAIL OF THE VIGILANTES" at 6:30, 9:30; also "HEADIN' FOR HEAVEN," at 8:00, 10:55.

HIPPODROME N. Y. Ave. at 9th (Open 1:45. ME. 0404
Laurence Olivier Show! Laurence Olivier in "WUTHERING HEIGHTS," with Merle Oberon, David Niven; also Laurence Olivier in "THAT HAMILTON WOMAN," with Vivien Leigh.

BETHESDA 9Wa Ave. & E-W Hwy WI. 2868-9436
Free Parking—Last day: "ABBOTT & COSTELLO MEET FRANKENSTEIN," at 6:15, 7:59, 9:45.

MILO Ph. Rockville, Md. 2434
Last Day: Cornel Wilde, Linda Darnell in "THE WALLS OF JERICHO," at 7:18, 9:12.

KAYWOOD Eastern Ave. Bet. R. I. & Mich. Aves. WA. 8300
Free parking—Hearing Aids—Today only: Dorothy Lamour in "LULU BELLE," at 6:15, 8:07, 9:55.

CAMEO Mt. Rainier Md. WA. 9748
TWO HITS
Last Day: James Cagney, William Bendix in "THE TIME OF YOUR LIFE;" also "I WOULDN'T BE IN YOUR SHOES." Last complete show, 8:21.

HYATTSVILLE Baltimore Blvd. Hyattsville, Md.
Last Day: Dick Powell, Lizabeth Scott in "PITFALL," at 6:15, 8:05, 9:55.

CHEVERLY Defense Hwy. at Landover rd. Md. UN. 0100
FREE PARKING
Last Day: Ray Milland, Ann Todd in "SO EVIL MY LOVE," at 6:50, 9:20.

MARLBORO Upper Marlboro, Md. Marlboro 9078
Last Day: Cornel Wilde, Linda Darnell in "WALLS OF JERICHO," at 7:15, 9:20.

REED 1723 King St. Phone Alexandria 3443
Fred MacMurray, Madeline Carroll in "AN INNOCENT AFFAIR"

VIRGINIA Mt. Vernon Blvd. 1st St. AL. 6133
Garry Cooper, Ann Sheridan in "GOOD SAM"

RICHMOND 819 King St. Phone OT. 0826
Loretta Young, Henry Wilcoxon in "THE CRUSADES"

CENTRE (Fairlington) TEmple 1000
"A FOREIGN AFFAIR" Jean Arthur, Marlene Dietrich

SHIRLINGTON Parkfairfax
"ANGEL'S ALLEY" and "RAGTIME COWBOY JOE"

OPEN AIR R. M. Love's Drive-In Alex. 7000
Continuous from 7 p. m. Alan Ladd and Dorothy Lamour in "WILD HARVEST," at 9:40 only; also Broderick Crawford in Damon Runyon's "BUTCH MINDS THE BABY," at 7 and 10:15. Adults, 50c inc. tax; children always free.

GREENBELT Greenbelt, Md. GR. 2222
Ronald Reagan-Eleanor Parker, "THE VOICE OF THE TURTLE," 7 and 9.

McLEAN Mclean, Va. Free Parking—Elmwood 500
Roy Rogers, Trigger, Dale Evans in "HELDORADO"
Three Shorts. At 7 and 9 p. m.

CAROLINA 105 11th St. S.E. Cor. N. Carolina. LI. 4471, 4469
"MOM AND DAD." Three shows daily, Women, 2 and 7 p. m.; men, 9 p. m. Adm. inc. tax, mat., 85c; eve., 99c. Tickets for all shows on sale at box office.

CIRCLE 2105 Pa. Ave. N.W. RE. 6194
Bud Abbott and Lou Costello in "ABBOTT & COSTELLO MEET FRANKENSTEIN," 6:20, 8, 9:45.

HISER-BETHESDA 7414 Wisc. Ave. Wisconsin 4848
Johnny Weismuller in "TARZAN'S SECRET TREASURE," at 6, 7:55, 9:50 p. m. Extra: Walt Disney program of four great cartoons, Mickey Mouse, Pluto, Donald Duck and Goofy. (Same show Saturday, 11 a. m. cont.)

FAIRFAX Fairfax, Va. Phone 780
Shows 7-9 p. m.
"ON OUR MERRY WAY"
Paulette Goddard, Fred MacMurray

HOWARD 629 F St. N.W. Open 12 Noon
IN PERSON: JOE LIGGINS HONEY-DRIPPERS, CHARLIE VENTURA AND BIG ORCHESTRA. THE ORIOLES. GIANT REVUE.

LINCOLN 1215 U St. N.W. Opens 12:30 P.M.
Barbara Stanwyck, Burt Lancaster
"SORRY, WRONG NUMBER"

REPUBLIC 1343 U ST. N.W. Opens 12:30 P.M.
Late Show, 11:30 Tonight. James Ellison and Brilliant Cast in "THE ROPE." Sneak preview tonight at 8. "ROPE" shown again at 9:40 and 11:55.

BOOKER T 1433 U St. N.W. Opens 12:30 P.M.
Cary Grant, Myrna Loy, Melvyn Douglas "MR. BLANDING BUILDS HIS DREAM HOUSE"

LANGSTON 25th & Benning N.E. Opens 12:45 P.M.
Barbara Stanwyck, Burt Lancaster
"SORRY, WRONG NUMBER"

STATE Falls Church, Va. FA. 1555
"TWO GUYS FROM TEXAS"
Dennis Morgan, Jack Carson

LEE FA. 1550
Next to Falls Church, Va.
"BLACK GOLD"
"SMOKY TRAIL"

WILSON 1720 Wilson Blvd. OX. 1450
"TWO GUYS FROM TEXAS"
Dennis Morgan, Jack Carson

ASHTON 3166 Wilson Blvd. OX. 1130
"LUCKY TEXAN"

ARLINGTON Cor. Pike & S. Filmore St. OX. 1200
"ABBOTT AND COSTELLO MEET FRANKENSTEIN"
Abbott and Costello

BUCKINGHAM Glebe-Persh. Dr. OX. 0444
"ABBOTT AND COSTELLO MEET FRANKENSTEIN"
Abbott and Costello

GLEBE Arlington, Va. OX. 4200
"WALLS OF JERICHO"
Cornel Wilde, Linda Darnell

BYRD 104 South Wayne St. O'Xford 1733
"FOREIGN AFFAIR"
Jean Arthur, John Lund

VILLAGE 1307 Rhode Isl. Ave. N.E. Phone Mich. 9227
"PITFALL"
Dick Powell, Lizabeth Scott

NEWTON 12th & Newton Sts. N.E. Phone Mich. 1830
"ABBOTT & COSTELLO MEET FRANKENSTEIN"
Bud Abbott, Lou Costello

JESSE 19th Nr. Rhode Isl. Ave. N.E. Phone DUpont 9261
DOUBLE FEATURE PROGRAM
"ADVENTURES OF ROBIN HOOD" (color)
Errol Flynn, Olivia De Haviland
"WHERE THE NORTH BEGINS"
Russell Hayden

SYLVAN First and R. I. Ave. N.W. Phone North 0630
DOUBLE FEATURE PROGRAM
"THE SPOILERS"
John Wayne, Randolph Scott
"DRAGNET"
Henry Wilcoxson, Mary Brian

ACADEMY 535 8th St. S.E. LI. 9618
DOUBLE FEATURE
"WALLFLOWER"
Joyce Reynolds, Robert Hutton
"THE BRIDE OF FRANKENSTEIN"
Boris Karloff

STANTON 8th and C Sts. S.E. LI. 8549
DOUBLE FEATURE
"FLOWING GOLD"
John Garfield, Pat O'Brien
"COCOA OF SCOTLAND YARD"
Oscar Homolka, Derek Farr

VERNON 3707 Mt. Vernon Ave. Alexandria, Va. AL. 3724
"MR. PEABODY AND THE MERMAID"
William Powell, Ann Blyth

APEX 4813 Mass. Ave. N.W. Cont. 1-11 P.M. WOodley 4500
"ABBOTT & COSTELLO MEET FRANKENSTEIN"
At 1:30, 3:35, 5:40, 7:40, 9:30
STARTS TOMORROW
John Lund-Jean Arthur-Marlene Dietrich in "A FOREIGN AFFAIR"

ATLAS 1321 H St. N.E. ATlantic 2345
Cont. 1-11 P.M. Doors open at 12:30
DOUBLE FEATURE PROGRAM
Randolph Scott in
"RETURN OF THE BADMEN"
Also First Northeast Showing of Leo Gorcey and Huntz Hall in "SMUGGLER'S COVE"

NAYLOR 28th and Alt. Ave. S. C-2 Bus to Door VI. 4
Bargain Matinee, Adults, 25c
Children, 14c to 4:30 p. m.
"ABBOTT & COSTELLO MEET FRANKENSTEIN"
At 3:43, 5:45, 7:55, 10

ANACOSTIA 1415 Good Hope Rd. S.E. AX. 3434
James Craig and Lynn Bari in "TEN FROM TEXAS," at 1:45, 3:45, 5:45, 7:45, 9:45. Also cartoon-comedy show.

ATLANTIC 31 Atlantic St. S.W. TR. 1000
"ABBOTT & COSTELLO MEET FRANKENSTEIN," at 6:25, 8:05, 9:50, plus Bugs Bunny.

CAPITOL Capitol Heights, Md. WI. 4750
Louis Hayward and Janet Blair in "THE BLACK ARROW," at 6:35, 8:15, 9:55.

CONGRESS 2021 Rhode Isl. Ave. N.E. TR. 8700
William Powell and Ann Blyth in "MR. PEABODY AND THE MERMAID," at 9:35, 8:05, 9:45.

FAIRLAWN 1342 Good Hope Rd. S.E. LI. 9193
Double Feature—Lloyd Nolan in "GANGS OF CHICAGO," at 6:20, 9. Charles Bickford in "GANGS OF NEW YORK," at 7:35, 10.

HIGHLAND 2533 Pa. Ave. S.E. AT. 7311
"ABBOTT & COSTELLO MEET FRANKENSTEIN," at 6:25, 8:05, 9:50. Also Bugs Bunny and Merrie Melody.

CORAL Marlboro Pike at District Line. Park Free Hillside 5151
Dick Powell and Lizabeth Scott in "PITFALL," at 6:15, 8, 9:45.

LAUREL Laurel, Md. Laurel 113
At Regular Prices! Gregory Peck, Jennifer Jones, Joseph Cotten in "DUEL IN THE SUN," in technicolor.

DISTRICT THEATERS — For Information, Call North 2000
SIDNEY LUST THEATRES
BERNHEIMER'S THEATRES
K-B THEATRES
Fairlawn Amusement Co. Theatres
ARLINGTON, FALLS CHURCH, VA. — For Information, Phone OX. 1133—or, Cl. 1555

Brown Will Quit Pros for College Job

This Morning

With Shirley Povich

ALL OF A SUDDEN Georgetown U. has come up with a football player of special distinction in Sophomore Billy Conn. He is no kin to the great Pittsburgh runner of the same name against whose chin Joe Louis completed two passes. Georgetown's Billy Conn specializes in winning, it appears.

POVICH

They're unveiling him again tonight at Griffith Stadium against Fordham and he's the biggest reason why Georgetown is the heavy favorite to win that one. Up at the Hilltop they're acclaiming Conn as the hottest Georgetown backfield figure since Jack Hagerty. Coach Hagerty is selfishly willing to permit Conn top honors without any qualifications.

"I hope Conn goes out there against Fordham and makes Hagerty look like a bum on the best day Hagerty ever had at Georgetown," says Coach Hagerty.

They don't know yet quite what to make of the Conn kid at the Hilltop. That is, they don't know his limits. They drafted him as a passer last week after Babe Baranowski was hurt and the first two passes he ever threw for Georgetown in his life were touchdowns that beat Tulsa, 13 to 7.

THEY ALWAYS suspected he was a good football player, but his passing talents were a pleasant, if complete, surprise. As a freshman last season, they saw him gallop 35 yards to a touchdown against the Navy Plebes, but there was no further line on him last year. He hurt his leg and was out for the season.

Georgetown didn't know where its next forward pass was coming from after Baranowski broke his collarbone in scrimmage before the Tulsa game. Conn volunteered, and Hagerty detailed Mike Palm to show the kid how to throw the ball on plays that weren't too complicated. At Tulsa, Hagerty gasped when Conn put his first pass in motion. He didn't choose a simple one.

Conn called for the snap from center and got the ball away from a fancy pivot on the dead run, a maneuver reserved for the real fancy passers with its demand for timing and everything else, including a long diagonal pitch. It was just a breeze for Conn who pitched 45 yards for the touchdown. With that experience under his belt, the incredible Conn threw one more pass a bit later for the decisive touchdown.

EARLIER IN THE YEAR Conn tore off a scintillating 75-yard sprint for a touchdown against Boston College, and in the Holy Cross game he averaged 8 yards per try. When he wasn't throwing touchdown passes against Tulsa, the 175-pound lad was leading both teams in ground gaining and he's enthused with the whole idea of playing football.

In fact, as Athletic Director Rome Schwagel tells it, young Conn approached him with a proposition after his passing and running feats in the Tulsa game. "Say," he said, "how about asking the coach if I can do the punting?"

Except for the fact that Georgetown originally discovered Conn playing football for St. Benedict's school at Newark, you could almost say they got him out of the annual minstrel show at the Hilltop. He was a song-and-dance man in blackface, and he wowed 'em, according to Schwagel.

Before the season started, though, there was some dismay among the Georgetown coaches when Conn reported. He didn't do anything well in practice, says Schwagel. "It looked as if we were overtouted on him. On the basis of what he showed in practice we couldn't even put him in the lineup. But he reacts to that opening whistle."

AT GEORGETOWN he's in the same backfield with Dick Barba, another New Jersey lad. A debate was raging in New Jersey schoolboy circles for two years as to whether Barba or Conn was the best schoolboy back in the State. Hagerty is willing to let the debate continue with the Georgetown backfield representing a change of venue. "I hope it's never established which one is the best football player," he says.

Earlier in the year they had trouble with Conn. He was too eager, and drawing too many man-in-motion penalties. He was showing talent though when he did get away without penalty. "Against Holy Cross, he almost got away a half dozen times," said Schwagel. "One man was always hauling him down. It was just Conn's greenness, and he's getting rid of that."

On the freshman team last year, Conn played the T-formation. This year he has made the transition to the single-wing without travail. They told him he could pass so he clicked off those touchdowns the first two times he threw the ball. Now he wants to do the punting, and he has ideas, too, about calling the signals. He ain't shy.

Kid Gavilan Scores TKO In 6th; Only 1244 See It

By Bill Burnett
Post Reporter

Kid Gavilan, Cuba's top contender for the welterweight boxing title, gave a brilliant exhibition of speed and hard punching last night before his scheduled 10-round feature bout at Uline Arena was stopped in the sixth round.

Vinnie Rossano of Brooklyn was unable to continue because of a broken right hand and Gavilan was awarded a technical knockout after 22 seconds of the sixth.

Gavilan weighed 148½, Rossano 149½.

A meager crowd of 1244 turned out for the action, paying a gross $3061.39, net $2159.22.

In Trouble at Start

Rossano's trouble started in the first round. He was staggered by Gavilan's overhand right and shortly afterward went down for a nine-count under a barrage of rights and lefts.

When the plucky scrapper, facing a boxer whose most recent effort was a loss to Sugar Ray Robinson by a split decision, came up he carried his right arm painfully. From then on he was easy prey for the bolo-swinging Gavilan, who was far ahead on points by the end of the fifth.

The fighters mixed it once as the sixth started, Rosano coming out and turning his back to his foe as a clear signal that his hand could take no more. When the glove was snipped off it was found a small bone in the hand was broken.

Lyons-Slocum Draw

Rossano suffered numerous cuts over his eyes and around his face as Gavilan, a vicious, slashing puncher, worked on him almost at will in the first five rounds. Oddly enough, the underdog's best round was the fifth, when Gavilan won by only a slight margin.

In all-local four-rounders, Rufus Berry, 175, decisioned Joe Flood, 174; Julian Keene, 164, decisioned Norval Gaddis, 160; Clem Simmons, 130, of Washington, took the nod over Philadelphia's Foseng Safaro, 127, in one six-rounder, and in another Washington's Puggy Lyons, 140½, was given a draw with Bucky Slocum, 141½, of Philadelphia.

Fusari Stops Larkin in 6th

Jersey City, N. J., Oct. 21 (U.P.).—Blond Charlie Fusari clinched a shot at the welterweight title tonight by scoring a technical knockout over Tippy Larkin at 2:35 of the sixth round of the Tournament of Champion's first indoor fight promotion at the armory.

Larkin, showing little of his old master boxing form, never went down in the all-Jersey finale which ended with the 31-year-old vet collapsing against the ropes. Referee Paul Cavalier stopped the bout to save Larkin further punishment.

The winner hit Larkin at will after the second round.

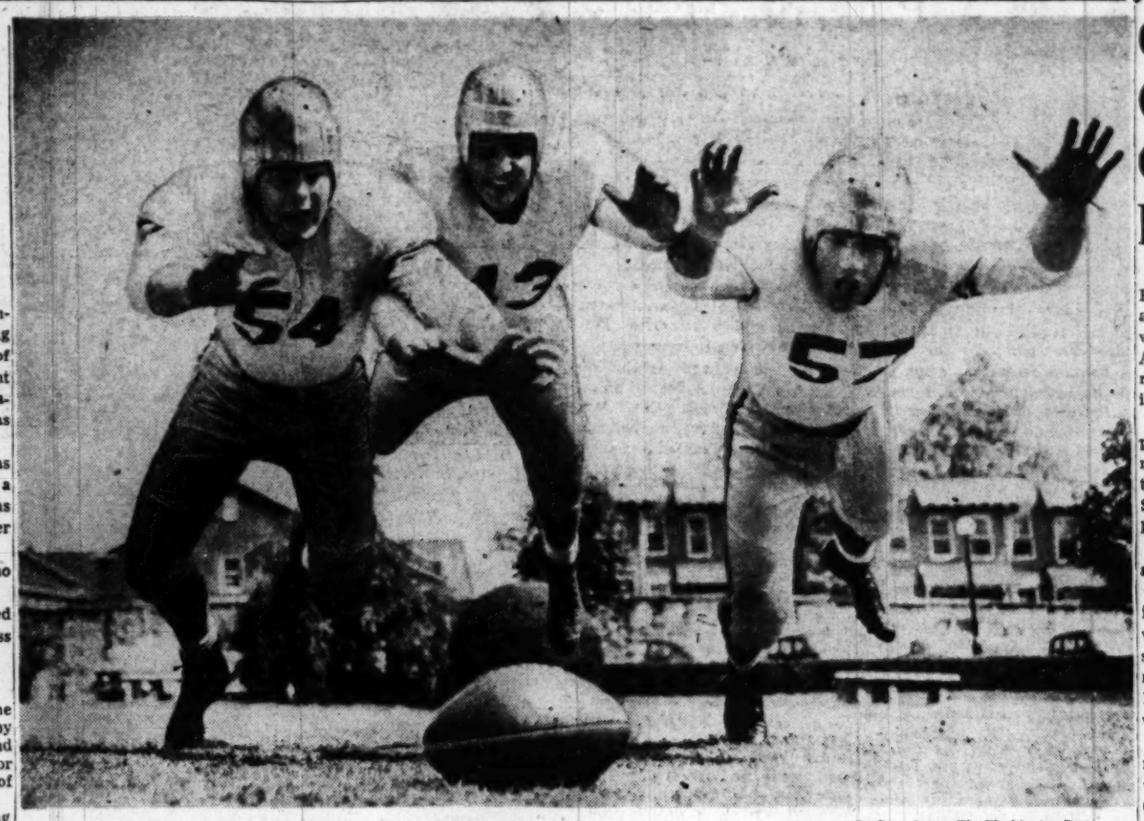

By Gene Jones—The Washington Post

ON THAT BALL—This is the way Georgetown's Hoyas intend to cover the ball in tonight's game with the Fordham Rams at Griffith Stadium. Left to right: John Berger, 240 pounds; Vic Banonis, 214 pounds, and Jim Ricca, 240 pounds

Cleveland Coach Tired Of Conflict By 2 Leagues

Cleveland, Oct. 21 (AP).—Paul E. Brown, coach and general manager of the Cleveland Browns, will resign as chief of the all-American Football Conference and return to the intercollegiate field in 1949.

That's a flat statement, and probably "Precision Paul" would not confirm it, but folks closest to the former Massillon High, Ohio State and Great Lakes mentor know that it is true.

A source as close to Brown as a source can be declared today:

"If Paul is offered a worth-while intercollegiate coaching job, he will make a move after this season. And that 'worth-while' offer need not be in terms of money. He'll take the first job that's worthy of his talents."

The same source disclosed that recent rumors connecting Brown with certain California colleges (including Southern California) were just rumors—that Brown had never been approached by any representative of those colleges.

He's No Muscle Man

"Paul's reaction, to some advances by unauthorized alumni of those schools was that he couldn't discuss the matter unless contacted by someone in authority," the speaker said. "But I have a hunch Paul would be interested, for I know he wants to get back into the intercollegiate field."

Asked why Brown would give up his lucrative job with the Browns—his contract calls for $25,000 annually plus a portion of the "gate"—the spokesman said:

"Paul never reckoned on getting into a football war, and he has no stomach for such things. He's not a muscle man with the idea of running someone out of business.

"Brown is a football coach, probably the best technician in the country. He is proud of his teams, but he doesn't like this eternal conflict between his league and the Nation Football League.

"World Series" Needed

"Both conferences are feeling the effects of the war. The fight is hurting everyone, not only because of the increased player salaries due to the bidding for talent, but because of the decreased public interest due to the lack of an over-all champion.

"Both sides are getting sick of the war, naturally. The Browns are outdrawing everyone, but aren't doing too well financially. Look at the Chicago Bears. Why George Halas has $60,000 tied up in T-Quarterbacks alone. No one can pay that much for talent for one position and come out anywhere near even."

Fans' Apathy Toward Terps, GW Baffling

By Morris Siegel
Post Reporter

Saturday's Griffith Stadium skirmish between George Washington and Maryland figures to be a ding-dong neighborhood scrap, but the public either doesn't see it that way or else it isn't interested.

The apathy of the freight-paying fans has athletic officials of the two schools more than somewhat perplexed, and rightly so.

Here are two local teams trying to battle their way up, but who are not getting too much support from the fan who cries "collegiate football around here isn't so hot." Bosh!

Maryland demonstrated its ability to travel in fast company last Saturday when 22,000 saw the Terps battle Duke in a real thriller.

After a disastrous season last year, the Colonials are coming. They astounded everybody, particularly Virginia, two weeks ago when they socked the Cavaliers, 20-12.

And Bo Rowland's "fighting 15" lost no respect in holding a good Kansas team to a 12-0 victory.

Today, however, one day before their ball game, the advance sale indicates the Terps and Colonials will meet for the first time in 38 years chiefly for the benefit of their respective student bodies.

And if the students gave the game their solid support, which they aren't, a crowd of over 20,000 could be guaranteed. The GW enrollment is almost 12,000, while Maryland's is slightly under 10,000.

If you're thinking the game will be a runaway and won't be interesting, forget it. Maryland should and probably will win. The Terps are simply too deep for the Colonials, but they won't win without a first class struggle.

Jim Tatum, who's seen 'em both, honestly thinks the Colonials' first team is as good as Duke's. Tatum has a genuine respect for Andy Davis, the G-Streeters' freshman sensation.

And Tatum also has real respect for Rowland's coaching ability. He should. They both worked under Carl Snavely at Cornell.

"Don't ever sell that Rowland short," Tatum said. "Bo teaches good, sound football. He'll give anybody a run for his money."

It's homecoming for GW and Rowland can be depended upon to have his Colonials in tip-top fighting shape for the Terrapins.

Rowland says "I don't see how we can win," but he also says "I've never gone into a ball game thinking I didn't have a chance to win."

And if the football fare isn't enough, there's a lively half-time show planned also.

Hoyas Should Romp Over Rams Tonight

By Jack Walsh
Post Reporter

Fordham won its last outing, 41-0, but tonight at Griffith Stadium powerful Georgetown will be at least a three-touchdown favorite over the visiting Rams.

The Hoyas have a better club than its 1-2 record indicates and the best pre-game prediction is that they'll start proving it to the estimated gathering of 12,000 shortly after the 8:30 p. m. kickoff.

Ed Danowski's predominantly sophomore club wrecked St. Francis, of Loretto, Pa., last time out and also boasts a 48-0 rout of Kings Point. But a Lafayette team that was all but chased off the field by Army handed the Rams a 53-14 setback and Canisius defeated them, 30-21.

What slim hopes Fordham entertains may be dissipated if Dick Doheny, ace passer with 28 completions in 50 attempts, is unable to play. Latest word is that Doheny underwent a minor ear operation on Wednesday and it won't be known until game time whether or not he will be fit.

Passes No Worry

Even with Doheny firing at his best, Georgetown doesn't have to be too worried. The Hoyas are second best in the country on pass defense and stopped Tulsa's Jim Finks, who went into the game the Nation's leading completer of passes, by breaking up seven of his eight attempts in their 13-7 victory last Saturday.

Fordham may start an all-sophomore team and at least nine second-year men are bound to be in the starting lineup. Even its mascot is new. The Rams just acquired their latest ram, Ramases XIII.

Barba's Chance

There's a belief that some of the Georgetown backs are anxious to show that brilliant Billy Conn isn't the team's only ball-carrier. One in particular, Dick Barba, gets his chance tonight.

Barba, who shared all-State fame in New Jersey with Conn, has been used as a fullback so far this season. Tonight he will spell Billy at his old tailback spot. Lou Miller, chunky little line-plunger, is going to start at fullback and Jack O'Connor, off the injured list, will be behind Miller.

Johnny Hughes, who's turned in an excellent performance every game, and Quarterback Connie O'Doherty round out the starting backfield.

In a surprise move, Coach Hagerty plans to give two guards their first starting assignments — Jim Nalls, Washington senior, and Sal Cavallero, a soph. They replace two mammoth 240-pounders, Jim Ricca and John Berger.

Deadline Today In Grid Contest

Attention, football fans!

Today is the deadline for your entries in the Pick-the-Winners Football Contest this week.

Your entries must be in the hands of the FOOTBALL CONTEST EDITOR not later than 4 p. m. today. Entries should be left at the service counter of The Washington Post Building, 1337 E st. nw.

The list of games for next week's contest will be published Tuesday.

Remember that the winner each week receives two (2) tickets to the Army-Navy game in Philadelphia, November 27, along with an all-expenses-paid trip to the big game for two persons. He also will receive four (4) tickets to a major college or professional game in this area.

Clemson Wins, 13-7, Over South Carolina

Columbia, S. C., Oct. 21 (AP).—Unbeaten Clemson turned a fumble and a blocked punt into a pair of last-period touchdowns to gain a hard-fought 13-7 victory over South Carolina today in their 46th annual State Fair Grounds classic.

The underdog Gamecocks rolled 81 yards to a first-period score and nursed their advantage until the closing quarter when the Tigers clawed out a pair of touchdowns for their fourth straight victory. The triumph, achieved before the traditional sellout crowd of 25,000 was the second in the Southern Conference for Clemson, putting the Tigers in a tie for the circuit lead with North Carolina.

Clemson Seemed Doomed

Clemson, beaten in the last two meetings of the schools, despite its favored role, seemed doomed again today until the Tigers got a break late in the third period when Bishop Strickland, hard-running South Carolina halfback fumbled a punt on his 10. End Oscar Thompson recovered for the Tigers.

Wingback Ray Mathews picked up five yards down to the 5 as the period closed.

Carol Cox got four yards down to the one on the first play of the final quarter. The touchdown came when Soph Fullback Fred Cone bucked center and then lateraled back to Cox who waltzed over untouched around the left side. Jack Miller's placement was low and South Carolina still was in front, 7-6.

South Carolina came storming back, with Sub Back Steve Wadiak picking up 45 yards on a smashing run up the middle to reach the Clemson five.

Then, on second down, Wadiak

See CLEMSON, Page 7-B, Col. 4.

Didrikson, Berg Advance Easily

Fort Smith, Ark., Oct. 21 (AP).—Favorites had little trouble advancing to the quarterfinals of the $1000 Hardscrabble Women's Open Golf Tournament here today.

Defending Champion Babe Zaharias downed Mrs. Bob Cargile, Fort Smith, 9 and 8, while Patty Berg, former National and Western amateur champion, defeated Mrs. Tom Lichty, Fort Smith, 8 and 7.

Seven Under Limit

Shorthanded Redskins Leave Today for Green Bay Clash

The most short-handed Redskin team in history—seven men under the player limit—entrains today for Milwaukee and Sunday's clash with the Green Bay Packers.

Cut from the squad yesterday was Tackle Ed Stacco, purchased from the Detroit Lions just before the season started.

Waivers were asked on the 272-pound former Colgate lineman when Redskin coaches reviewed movies of last Sunday's 45-0 flailing by the Philadelphia Eagles.

"Understand," said Owner George P. Marshall, "we are not blaming Stacco for our defeat, but we can see no reason for keeping a lot of deadwood around."

Replacing Stacco, but probably not until after the Milwaukee game, will be Weldon Edwards, former Texas Christian star who attended training camp with the 'Skins. Edwards is being brought up from Washington's farm in Wilmington, Del., where he was sent before the opening game.

Two and possibly three more casualties yesterday were added to the nonplaying list, which already included Backs Harry Gilmer and Eddie Saenz and Center Don Corbitt. Halfback Howie Livingston's trick knee ruled him out of the Green Bay game, and End Herb Shoener had the same trouble. His knee will be operated on today.

The doubtful performer was Fullback John Henry Hollar, also having knee trouble.

Meanwhile a large scale shift in Redskin backfield was featured by the switch of Dan Sandifer, halfback star from L. S. U., to the offensive. He will operate with Bob Nussbaumer in a quartet which includes Dick Poillon at fullback and either Tommy Mont or Sammy Baugh at quarter.

In the other offensive backfield will be one of the same two quarterbacks, plus Halfbacks Tom Farmer and Dick Todd, and either Ed Quirk or Jim Castiglia at full.

From Milwaukee came word that the Packers' ace passer, Jack Jacobs, was suffering from a bruised arm but was expected to be ready for plenty of action.—BILL BURNETT.

Football Ducats Obtainable at Several Places

Tickets for the college football games at Griffith Stadium this weekend—Georgetown vs. Fordham, tonight and Maryland vs. George Washington Saturday—are on sale at the athletic offices of the local schools.

They also may be purchased at Griffith Stadium; Fairway, 1328 G st.; Sport Center, 8th and D sts. nw., and Andy Farkas' Sporting Goods Store, 14th st. between New York ave. and G sts. nw.

College Grid Slate Tonight

AREA

Fordham vs. Georgetown at Griffith Stadium, 8:30 p. m.

SOUTH

North Carolina State at Chattanooga.
Georgia at Miami, Florida.

MIDWEST

Wayne at Detroit.

EAST

New York U. at Boston U.

Lions Try Again Tonight

Washington's Lions will be out for their first American Hockey League victory tonight at Uline and Coach Frank Beisler can't think of a team he'd rather defeat than the visiting Buffalo Bisons.

Beisler still is bitter about what he calls the "kicking around" he received at Buffalo and insists he will do his best to get even.

The Lion coach, originally a defenseman for the Bisons, directed the Buffalo club to the championship in 1946 and into the playoff semifinals the following season. But that didn't prevent Buffalo from firing him.

Tonight probably will be the last appearance for Buffalo Left Wing Joe Bell who joins the Montreal Les Canadiens. In five games, Buffalo has won two.

Game 'Fixer' Given Year

Winston-Salem, N. C., Oct. 21 (AP).—A 31-year-old baseball manager, who turned States evidence and pleaded guilty to throwing a Class C baseball game, was sentenced to serve a year in prison today. Two other men, who pleaded innocent to the same charges, were freed by a Superior Court jury.

Bernard DeForge, former pitcher-manager of the Reidsville, N. C., Carolina League Club was sentenced by Judge Allen H. Gwyn.

W. C. McWaters and Tommy Phillips, used auto dealers of Clover, S. C., were acquitted by a jury which deliberated 37 minutes.

A fourth defendant, Emmanuel Weingarten, former owner of the Florence, S. C., Tri-State League team, and the Leaksville, N. C., Blue Ridge League team, died before the trial.

Winston-Salem won the game with Reidsville May 14 by a score of 5-0. Winston-Salem was leading, 2-0, going into the eighth inning when DeForge went in as pitcher. He walked three men and threw a wild pitch, allowing the additional scores. DeForge said the "fix" provided for Reidsville to win by at least three runs.

Cleveland Loses After 31 in Row

Cleveland, Oct. 21 (AP).—The Cleveland Barons' streak of undefeated games in the American Hockey League was ended at 31 tonight by the fast attacking Pittsburgh Hornets. A crowd of 8081 saw Pittsburgh win, 5 to 3.

Radio, TV Lineup For Saturday

RADIO

2 p. m., WWDC (1450)—Maryland vs. George Washington at Griffith Stadium.
2 p. m., WOL (1250)—Michigan State at Penn State.
2:30 p. m., WTOP (1500) — Florida at Georgia Tech.
2:45 p. m., WMAL (630)—Michigan at Minnesota.
2:45 p. m., WRC (980)—Michigan at Minnesota.

TELEVISION

1:45 p. m., WNBW (Channel 4)—Vanderbilt at Yale.
1:50 p. m., WTTG (Channel 5)—Maryland vs. George Washington at Griffith Stadium.

Results

COLLEGE FOOTBALL

Clemson	13	South Carolina	7
Cumberland	14	Georgetown (Ky.)	7

QUEBEC HOCKEY LEAGUE

Sherbrooke	4	Valleyfield	3

AMERICAN HOCKEY LEAGUE

Pittsburgh	4	Cleveland	3

NATIONAL HOCKEY LEAGUE

Montreal	5	Toronto	0

It's Army Over Cornell in Game-of-Week

By Austin Bealmear

New York, Oct. 21 (AP).—Unlike most years, when this football forecaster's average shrinks from week to week, the 1948 season has resulted in a steady increase. With a four-week percentage of .752 on 240 correct predictions and 79 misses, there's still plenty of room for improvement. Here we go again:

Minnesota vs. Michigan—Now that the Wolverines have established themselves as the standout team in the country, the rest of the Big Nine can wrestle for the Rose Bowl trip, unavailable to Michigan even if it repeats as champion. Nothing short of over-confidence can stop Michigan.

Army vs. Cornell—This one's bound to make a dent in the ranks of the all-victorious. Each has won four games and Cornell smothered Harvard, a team which gave Army trouble last week. In a hum-dinger, Army.

Notre Dame vs. Iowa—The toughest test on the Irish schedule since their opening squeak against Purdue. Iowa fooled us against Ohio State, but doesn't figure to spring an upset here.

Oklahoma vs. Texas Christian—Each of these teams has been beaten only once. Both improved, they will have plenty to say about the final standings in the Big Seven and Southwest Conference. The Sooners toppled Texas and, therefore, rate the nod here.

Louisiana State vs. North Carolina—The danger here is in the fact the unbeaten Tarheels may be looking ahead to next week's battle with fast-coming Tennessee.

California vs. Washington—California now looks like a shoo-in for the Pacific Coast title and coveted role of Rose Bowl host.

Michigan State vs. Penn State—If the Spartans get as fired up as they did against Mighty Michigan, the unbeaten Nittany Lions will be in for a busy day. But from force of habit, the vote goes to Penn State.

Alabama vs. Mississippi State—Some strange things are happening in the Southeastern Conference this year, but State did a 21-6 job on Tennessee, which dumped Alabama by the same score. So, Mississippi State.

Wisconsin vs. Ohio State—The Badger players are behind Harry Stuhldreher even if some of their classmates aren't, and they'll be giving their all. But that won't be enough. Make it Ohio State.

Washington State vs. Oregon—Having blanked Washington, the Cougars are still in the running on the Pacific Coast. But so is Oregon, which is seeking its fourth conference triumph. Looks like Oregon.

Navy vs. Pennsylvania — Penn's close call against Columbia shows the Quakers can be had. But Navy isn't the team for the job. And look what Navy has coming up—Notre Dame and Michigan. Ouch! Pennsylvania.

Auburn vs. Tulane—This should be a breeze for the Green Wave, which now appears ready to go all the way with the 13-7 loss to Georgia Tech the only blot on its record. Tulane.

Purdue vs. Illinois — The Illini lost to Wisconsin by four points, to Army by five and to Minnesota by six. By about seven points, Purdue.

Santa Clara vs. Southern Methodist—The Mustangs are still burning over that Missouri upset. SMU.

Southern California vs. Stanford—Both gained stature last week, although USC lost while Stanford won. Southern Cal.

Florida vs. Georgia Tech—Who's going to stop the Rambling Wreck? It won't be Florida.

Running rapidly over the rest of the weekend's better games:

FRIDAY NIGHT

Georgia over Miami (Fla.), North Carolina State over Chattanooga, Detroit over Wayne, Georgetown over Fordham, Boston University over New York University.

SATURDAY

EAST

Vanderbilt over Yale, Columbia over Princeton, Harvard over Dartmouth, Holy Cross over Colgate, Brown over Connecticut, William and Mary over St. Bonaventure, Rutgers over Lehigh, Coast Guard over Norwich.

MIDWEST

Northwestern over Syracuse, Indiana over Pittsburgh, Kentucky over Marquette, Missouri over Iowa State, Kansas over Nebraska, Colorado over Kansas State, Nevada over Tulsa, Oklahoma A. and M. over Temple.

SOUTH

Tennessee over Tennessee Tech, Mississippi over Boston College, Duke over Virginia Tech, Maryland over George Washington, Virginia over VMI, West Virginia over Washington and Lee, Davidson over Wofford, Richmond over Hampden-Sydney.

SOUTHWEST AND FAR WEST

Texas over Rice, Baylor over Texas A. and M., Oregon State over UCLA, Idaho over Montana, St. Mary's over Denver, Utah over Wyoming, Utah State over Brigham Young, Colorado A. and M. over Drake, Texas Tech over Arizona, Texas Mines over New Mexico, Oklahoma City over Mississippi Southern.

37th Anniversary Sale at the YMS

BEGINNING TODAY . . . FOR 8 DAYS ONLY!

REDUCED directly from stock!

$42.50 to $52.50

SUITS
TOPCOATS
O'COATS

$37

All fresh new merchandise! Reduced directly from Y.M.S. quality stock for this sale only! Hurry to the Y.M.S. now for outstanding savings!

In these fine fabrics: Hard finish worsted, cheviots, flannels, imported Harris Tweeds, coverts, gabardines and many others. You'll find the suit or coat you want at the price you want to pay—at the Y.M.S. now!

More Y.M.S. Suit and Outercoat Values

Originally $55 to $65..... $47
Originally $65 to $75..... $57
Originally $95 to $115..... $77

SINCE 1911 . . . FAMOUS FOR FAMOUS MAKES

The Young Men's Shop
37th Year at 1319 F Street

CLOTHING DIVISION ENTRANCE, 1323 F STREET

Homogenize Driving Winner of Steeplechase Race at Laurel

Bill Bennings

AT LAUREL

1—Astral, Gene Chance, Quiet Shot.

2—Praydo, Laughing Stock, Hook Up.

3—Black Fox Run, Gay Venture, Kennebunk.

4—Alpho, Wee Hal, Lady Airy.

5—Merry Risk, Peppers O, False Front.

6—[illegible]ter, Seven League, Petrol Point.

7—PATROL, Transair, Vanslam.

8—Gila Water, Adonis, Infirst.

Laurel

FIRST RACE—One and one-eighth miles; purse, $2500; claiming; 3-year-olds up.

P.P.	Horse and Jockey	Wgt.	Odds
1	Astral (Balzaretti)	122	3-1
2	Many Thanks (Roberts)	106	12-1
3	Juke Box (Sauter)	116	15-1
4	Count Howard (Miller)	114	10-1
5	Kapmec (Dosher)	106	20-1
6	Great Hope (Shuk)	113	6-1
7	Oratorio (McGuigon)	104	20-1
8	Gene Chance (Gilbert)	116	3-1
9	Smoke Puff (Downs)	111	10-1
10	Quiet Shot (Williams)	112	6-1
11	Iron Penny (Robertson)	118	20-1
12	Wintime (Stidham)	104	20-1
13	Exploration (Pennock)	117	15-1
14	Relief Fing (Dosher)	107	20-1
15	More Flame (Zulker)	113	20-1
16	Tchada (Strange)	116	20-1

SECOND RACE—One and one-sixteenth miles; purse, $3000; 3-year-old maidens.

1	Nora (Penley)	114	8-1
2	Four Eights (Haritos)	119	20-1
3	Pray Do (Donoso)	119	2-1
4	Sherry D. (Gilbert)	117	10-1
5	Brother Willie (Downs)	120	15-1
6	Shelley B. (Pennock)	114	10-1
7	High Cantle (Gilbert)	117	6-1
8	Scarlet Thorn (McLean)	122	8-1
9	Laughing Stock (McLean)	122	6-1
10	Cracker Jack (Strange)	122	8-1
11	Ancon (McGuigon)	112	30-1
12	Hookup (Robertson)	122	4-1
13	Weathervane (Pursegl	112	20-1
14	Light Ned (Stout)	122	20-1
15	Shooters Hill (Robertson)	122	20-1
16	Miss Covery (Traylor)	112	8-1

THIRD RACE—About two miles; purse, $3000; 4-year-olds up; steeplechase; claiming.

1	aFreelander (Clingman)	146	20-1
2	bBusy Moments (Anstead)	143	10-1
3	April Dip (Adams)	142	3-1
4	cRise Cake (Farrell)	139	8-1
5	bMakorbrook (Bosley)	151	10-1
6	Black Fox Run (Field)	141	4-1
7	Sagamore Lady (Gough)	139	20-1
8	†Spurious Count (Clingman)	146	20-1
9	Merchantman (Brown)	144	8-1
10	Gay Venture (Phelps)	136	5-1
11	cKennebunk (Farrell)	144	5-1
12	Casey (Barzani)	142	4-1

aMrs. F. Hyde and J. Castle entry.
bMrs. E. F. Hutton and S. Merryman entry.
cJohn Stuart entry.

FOURTH RACE—Six furlongs; the Black Tuesday purse, $3000; 3-year-olds; allowances.

1	Bulka (McLean)	114	10-1
2	Sand Glass (Gilbert)	106	20-1
3	Lady Airy (Basile)	111	10-1
4	Alpho (Pierson)	118	2-1
5	Count Display (McKenna)	109	10-1
6	Will I (McGuigon)	108	15-1
7	Dutel (Erickson)	114	4-1
8	Your Sun (Strange)	114	3-1
9	Wee Hal (Civitello)	113	2-1
10	Orange Sun (Shuk)	109	10-1
11	Need Luck (Mora)	111	15-1
12	Binky B (Knapp)	114	20-1
13	Jobie (Robertson)	114	6-1
14	Ramadan (Gilbert)	109	20-1
15	Eternal Day (Purser)	107	20-1

FIFTH RACE—Six furlongs; purse, $3000; 3-year-old fillies; allowances.

1	False Front (Civitello)	111	8-1
2	Peppers O. (Shuk)	111	6-1
3	Eternal Danger (Breen)	116	4-1
4	Free Meal (Basile)	116	10-1
5	Amelia Ann (Breen)	116	6-1
6	†Tink (Stout)	116	5-1
7	Duff (Arduini)	113	20-1
8	bMerry Risk (Gilbert)	111	3-1
9	Bal Gal (Bowie)	111	5-1
10	Lake Success (Pierson)	113	3-1
11	Roundelay (McGuigon)	109	20-1
12	Speaker (Downs)	106	20-1
13	bDubbing (Gilbert)	111	3-1
14	†Ry Ito (Stout)	116	8-1
15	Rose Sand (Martin)	113	4-1
16	Veragel (O'Brien)	116	20-1

aMrs. J. B. Bond-H. Horkheimer and High Ground Stable entry.
bMrs. M. Owsley-G. Humphrey entry.

SIXTH RACE—One and five-eighths miles; the Grayson; purse, $10,000 added; 3-year-olds.

1	aPillaster (Kirk)	122	2-1
2	Big Dial (Robertson)	110	6-1
3	cLord Calvert (Clagett)	116	2-1
4	bCat Bridge (Basile)	116	4-1
5	Shadow Shot (Robertson)	116	10-1
6	Sassys King (Stout)	116	6-1
7	bPetrol Point (Roberts)	116	4-1
8	Macon Dixon (Stagmier)	116	20-1
9	Leamour (Martin)	110	20-1
10	aMarch Chick (Gilbert)	116	2-1
11	Rialto (Denoso)	116	6-1
12	Seven League (Civitello)	116	10-1
13	Peanuts Girl (Mora)	107	20-1

aH. L. Straus-W. Y. Goldborough entry.
bG. R. Watkins-Mrs. H. K. Haggerty entry.

SEVENTH RACE—Six furlongs; purse, $3000; 3-year-olds and up; claiming.

1	Transair (Balzaretti)	121	6-1
2	Surrender (Civitello)	112	8-1
3	Flying Mile (Martin)	106	10-1
4	Hydrant (Robertson)	110	10-1
5	Singing Doll (Shuk)	105	6-1
6	Vanslam (Sauter)	121	4-1
7	Lady Phara (Powley)	108	20-1
8	Dixie Sweep (Seagraves)	114	20-1
9	Naval Base (Howell)	123	20-1
10	Brown Fox (Stout)	117	10-1
11	Cockfeather (Gilbert)	116	8-1
12	Fantom Venture (Roberts)	109	20-1
13	Harold Harter (Gilbert)	116	20-1
14	Good Son (Zulker)	117	3-1
15	Air Patrol (Hanford)	118	8-5
16	Panacea (Basile)	114	4-1

EIGHTH RACE—One and one-eighth miles; purse, $3000; 3-year-olds and up; claiming.

1	Adonis (Cardona)	118	2-1
2	aLanguid Lady (Purser)	100	10-1
3	aIslam Prince (Chiapetta)	108	10-1
4	Fourth Degree (O'Brien)	116	20-1
5	Bronze Medal (Basile)	112	8-1
6	Buddy V. (Civitello)	107	6-1
7	Chance Gain (McGuigon)	106	12-1
8	Gila Water (Robertson)	118	3-1
9	Laurania (Downs)	108	20-1
10	Infinit (Gilbert)	108	4-1
11	Broad Daylight (Shuk)	110	6-1
12	Petroboy (Roberts)	112	12-1
13	Gino Gold (McKenna)	111	10-1
14	Fulgura (Stout)	112	15-1
15	Why Cry (Powley)	107	10-1
16	One Up (Strange)	122	10-1

aP. E. Albert and Mrs. W. Selmi entry.

Rockingham

1—¾; $2200; 4-year-olds up; claiming.

Stagey Miss	103	Port Said	106
Fast Time	104	Fiford	110
Bohemia Bid	114	Col. Wiggins	113
Green Advice	106	Molly Pitcher	109
Son Admiral	113	Sucre	112
Collaborate	108	Liberty Trite	110
Ginny Miss	106	John Q. Public	113
Dridas	113	Ballyrag	108

2—¾; $2200; 3-year-olds; claiming.

Rod	114	War Blaze	110
Ariel Over	107	Honey Ethel	111
Tied Boy	110	Ellehoer	102
Blonde Chance	107	Blether	110
Osculady	107	Sandy Atlas	103
Little Brandy	112	Taboca	103
Pittirose	107	Garden Cloud	100
Grand Prize	110	Doby	102

3—1⅛; $2300; 4-year-olds up; claiming.

Happy Haste	106	Miss Hill	108
Time Up	111	Private Howie	111
Looks Easy	111	Kelspride	120
Flucky Teddy	111	Four Thirty	111
Belstock	103	Merrick Belle	103
Sky Eagle	113	Furlough Fling	111
Mighty Blow	111	Land Cruiser	113
Pet Likker	106	Pilates Own	

4—Mile 30; $2300; 3-year-olds up; allow.

Grand Mars	115	Andantino	120
Cobblestone	120	Quesful	112
Woollards Pet	108	Otio	113
Best Hand	108	Bold Emily	107
St. Glory	107	The Barber	115
Duke B	115		

5—1½; $2500; 3-year-olds; claiming.

Lucky Incident	114	Signal Point	111
Security	114	Still Champ	110
Cherry Soda	111	Telbeda	117
Minutes	108		

6—1⅛; $3000; 3-year-olds up; allowances.

Glory's Chance	106	Liberty Andy	103
Snirzilla	109	Ariel Actress	103
Dinner Party	111	Float Me	120
Colshore	111	Halomer	115

7—1⅛; $2200; 4-year-olds up; claiming.

Bright Argosy	106	Camolino	104
Ariena	111	Crista	108
Ruddy Glow	112	Miss Sun Beam	115
Hero Mine	111	Lord Caprice	117

8—1⅛; $2200; 4-year-olds up; claiming.

Sierra Gene	111	Good Emily	111
Ethel Jean	101	Granino	107
Unknown Reward	114	Frank Hunter	117
Canee	101	Rough News	102
Knute	114	Son of Herle	110
Corsem	111		

1—⅝; $2200; maiden 3-year-olds; claiming.

Ventana, 108 (Keene) 6.20 3.80 2.80
Mike Dave, 118 (Rogers) 7.40 5.20
V-Jet, 118 (Zehr) 4.20
Trevena, Triple Hearts, Bubbins, Tiger Wip, Cressanna, Like the Wind, Veiled Threat, Love Sweep, The Eye also ran. Time, 1:12⅘.

2—1-30; $2000; 3-year-olds; claiming.

Frisk, 106 (Root) 8.00 4.60 3.80
Searcher, 106 (Terranova) 9.00 7.00
Dr. Mac, 104 (McMullen) 5.60
Needlefan, Federal Sweet, Texas Ransome, Sippy Fort, Mumbo Jumbo also ran.

DAILY DOUBLE PAID $30.80.

3—⅝; $2200; 4-year-olds up; claiming.

Chisalme, 111 (D'Angelo) 80.20 32.20 13.80
Sunshade, 105 (Terranova) 9.80 5.20
First Command, 106 (Daniel) 4.60
Lt. Bill, Respire, Hogging Bob, In Vogue, Wise Brunette also ran. Time, 1:15.

4—⅝; $2500; 3-year-olds; claiming.

Claire Dasher, 111 (Wilson) 9.00 5.40 3.20
Link Lee, 103 (Deutsch) 5.20 3.60
Sagamore Rose, 107 (Delpidio) 6.40
Fire Raider, Bim's Owl, Cathie Jean, Cadet Dan, Buster Hope, Belfast Lass, Pilot Man also ran. Time, 1:02⅘.

5—⅝; $2500; 3-year-olds; allowances.

U. S. Bound, 113 (Rogers) 21.60 10.60 4.60
Captain Bondsur, 106 (Chequette 10.00 5.20
Rombuco, 112 (Deutsch) 3.20
Hip Reward, Cahawalk, Romanette, Ragtime Band, Gladys H. also ran. Time, 1:12⅘.

6—⅝; $3000; 3-year-olds up; allowances.

Checkalot, 115 (Mettinger) 11.60 6.40 5.40
Klabnath, 113 (Zehr) 5.80 4.60
Marvin's Tip, 108 (Delpidio) 5.80
Tim B., Easy Spell, Bras Teddy, Wayne L., Blowpost also ran. Time, 1:12⅘.

7—1 A; $2200; 3-year-olds; claiming.

Sagittaire, 111 (Mettinger) 61.60 26.20 16.60
Stephster, 109 (Delpidio) 9.20 5.80
Southampton, 114 (Root) 5.40
Hilo's Lad, Inscroll, Abbe's First, Count Discourse, Dottie C., Near Miss, Little Benny also ran.

8—1 A; $2000; 4-year-olds up; claiming.

Her Reply, 106 (Delpidio) 8.20 4.60 3.20
Miss Rebekah, 111 (Bisser) 8.80 5.20
Miss Blindfold, 111 (D'Augustine) 3.20
Dance Brain, Victoria, Brodwin, Peaceful Gem also ran. Time, 2:00.

DAILY DOUBLE PAID $79.60.

RACING at LAUREL

SEPTEMBER 30 to OCTOBER 28

First Race 1:30 P. M.
Daily Double 1:15 P. M.
Grand Stand $1.80 Club House $3.60
Reserved Seats $1.20
Special Trains via B. & O. Direct to the Track
Approximately 17 miles by Auto on U. S. No. 1

Point Bleu Next, Three Lengths Back

By Walter Haight
Post Reporter

Laurel, Md., Oct. 21.—Homogenize, racing in the colors of the Auburn Farm owned by T. T. Mott of Washington, was a driving three-length winner in the $10,000 added Governor Ogle steeplechase here today.

Saddled by Miss Judy Johnson, the prominent trainer, and ridden by Jockey F. D. Adams, current jumping rider champion, the son of Milkman came home three lengths ahead of D. Djordadze's Point Bleu, the French invader. In third position came the Rokeby Stables Genancoke, last year's winner of the famous even' first contested here in 1924.

Homogenize, developed as a timbertopper by Miss Johnson, had a scattered backing in a crowd of 10,049 and returned a $17.60 mutuel after the chief play had centered on Mrs. Corliss Sullivan's Drift and the trainer, Jack Skinner, entry of Genancoke and Trough Hill.

The winner's time of 3.55 1-5 for the about two miles over 13 jumps was about average for the race at this distance and on this course. It was run in 1943 at Pimlico.

Adams Rides Heady Race

The race proved what his French owners have said about Point Bleu. The 5-year-old fell at Belmont in his first appearance in this country and was beaten off last week here when he made several bad landings. The fans just about gave up on him and sent him postward today as one of the real longshots.

Adams rode a heady race on Homogenize. He allowed the 4-year-old to race on his own courage while Drift, Point Bleu and Genancoke battled for the lead. When ready, he sent Homogenize into the thick of the battle.

The gelding responded and when Genancoke began to tire on the run to the final fence, it was Homogenize that showed in front Point Bleu, however, went up courageously. Homogenize swerved slightly in front of the French horse and then went on under the whip to have a daylight margin at the end of the grueling test.

Victory Worth $8480

The victory was worth $8480 to the Auburn Farm and sent the earnings of Homogenize to $20,330 for the year. The winner is one of several top-flight jumpers conditioned by Miss Johnson, her charges including Floating Isle.

Larry MacPhail, the one-time baseball storm center, watched his Jacopone score a victory in the sixth race, fashioned for 2-year-olds. The colt was lucky, however, for Greentree Stable's One-Hitter was in trouble several times and closed with a bold rush. Third money went to M. W. Delaney's Red Jersey, the pacemaker most of the way.

Jacopone, installed as the favorite in the closing betting returned a $6.80 mutuel and was clocked in 1:47 1-5 for the mile and a sixteenth.

Backers of the 9 and 5 combination collected $79.60 on the daily double after A. J. Cochran's Wary Flight rallied in the stretch to win the second race. Mrs. H. K. Hickey's Bonnie Flag was second with Mrs. R. H. Heighe's Lilac Lady third in a field of 10 going a mile and furlong Jockey Ernest Wood rode winner, a $17.60 shot the distance in 1:54. The first had gone to Mrs. S. G. Steckler's Blue Gem at $7.80.

Jamaica

1—¾; $3500; 2-year-olds claiming.

Sunsation	119	Musician	114
Gary Leslie	120	Lady Fakir	117
Damson	120	Pocono	116
Mickey Dazzler	114	Court Jester	114
Sir Flint	109	Seguin	114
Schoharie	114	Sugar Drop	119
Beaming Light	111	Pencoil	120
Craline	106	Joe Olson	114
Rosy Betty	110	Yorkfields	107
Elastic	111	Judy R.	110

2—1 1-5; $3500; 2-year-olds; claiming.

Play Gypsy	106	The Globe	114
Premotion	106	Holly Star	111
Miss Nina B.	111	Mt Scandal	113
Fractured	114	Peter B	111
Swell Guy	117	Miss Rebel	111
Black Rover	113	Melancius	117
Bomb Case	106	Janies Fellah	113

3—⅝; $4000; 3-year-olds; allowances.

Lille Nip	116	Silver Queen	110
Stone Arabia	112	Lismore Lady	115
Bootalong	111	Laurel Road	118
Harbor	111	Ground Fog	118
Lady Marilyn	118	Brother Ed	118
aWoodstock	118	aKeep Watch	113
Brass Band	113		

aH. La Montagne entry.

4—⅝; $4000; 2-year-old fillies; allow.

Silver Crest	115	Janet Maher	109
Cheesecloth	116	Leading Home	115
Loyal Worker	115	Burgette	115
Truett	110	Piping By	115
Miss Carolina	115		

5—⅝; $4000; 3-year-olds; allowances.

Safe Arrival	114	Easy Al	113
Upbeat	126	Brandy Punch	113
Supply Line	115	Basis	122

6—1 A; $5000 added; 3-year-olds up.

Mother	116	Legendra	106
My Emma	113	Telapage	122
Halagal	118	Mahmoudess	109
Winter Wheat	118		

7—1 A; $5300; 2-year-olds; claiming.

Behind	106	To Risky	111
aMr. McCrespor	120	Burts Reward	114
Rush Hour	108	Hals Pal	111
Rustic Broom	117	aMagnetic Star	112

aMarlet Stable entry.

DAILY DOUBLE PAID $71.40.

3—⅝; $2100; 3-year-olds up; claiming.

Pretty Is	120	(Bailey)	6.60 3.80 2.80
Raffle House, 117 (Garroutte)			3.80 2.80
Tree Mount, 113 (Keene)			3.00

Flying Connie, Cherrio, Hypothesis, Queen also ran. Time, 2:01⅘.

Official Race Chart at Laurel

THURSDAY, OCTOBER 21, 1948—By ASSOCIATED URESS.
WEATHER CLEAR, TRACK FAST

FIRST RACE—One and one-sixteenth miles. Purse, $2500. For 4-year-olds and up; claiming. Start good. Won driving; place same. Went to post at 1:30. Off at 1:30½. Winner, Mrs. S. G. Steckler's b. g. (5) by Blue Larkspur—True Flier by Pennant. Trained by H. Dufford. Value to winner, $1625. Time, 1:48⅘.

Horses	Jockeys	Wgt.	Post	St.	¼	½	Str.	Fin.	Straight
Blue Gem	(Strange)	117	2	4	2°	1°	1°	1½	$2.90
Darten	(Purser)	110	4	8	5½	4½	2½	2°	41.00
Veteran	(McKinney)	112	10	5	4°	2°	3°	3hd	70.80
Sir Imp	(McKenna)	112	12	6	7°	6°	4½	4°	13.10
Figarose	(Williams)	106	3	7	6°	5½	5°	5°	4.40
Free Son	(Baeuris)	117	3	1	8½	7½	6°	6°	7.50
Lin Time	(Arduini)	122	6	9	9½	9½	8°	7½	113.00
Rifle	(Civitello)	107	9	10	11°	11°	9½	8°	2.60
Bright Remark	(Givens)	116	5	12	10°	10°	7½	9°	42.70
Audible	(Hacker)	119	11	3	3½	3½	10°	10°	11.70
Slappy	(Downs)	110	1	11	12	12	11°	11°	164.00
Louis L.	(Segraves)	115	7	2	1hd	8½	12	12	16.40

BLUE GEM, $7.80, $4.60, $3.60; DARTEN, $26.60, $15.60; VETERAN, $19.60.

SECOND RACE—One and one-eighth miles. Purse, $2500. For 3-year-olds and up. Loaded in Maryland. Start good. Won easily; place driving. Went to post at 2:00. Off at 2:01. Winner, A. J. Cochran's ch. g. (5) by Kahuna—Licketysplit by Cantor. Trained by A. J. Cochran. Value to winner, $1625. Time, 1:54.

Horses	Jockeys	Wgt.	Post	St.	¼	½	Str.	Fin.	Straight
Wary Flight	(Wood)	121	5	7	6°	3½	1°	1°	$7.80
Bonnie Flag	(Downs)	113	4	1	3hd	1½	2½	2°	2.20
Lilac Lady	(Pennock)	110	3	10	7°	7½	4½	3½	6.80
Uncle Byron	(Civitello)	119	2	2	1hd	2°	3½	4°	7.20
Hiya Pop	(Gilbert)	116	1	3	2hd	5°	5½	5½	18.20
Detection	(Martin)	124	6	6	5½	4½	6°	6°	4.40
Roma Lad	(Segraves)	117	7	5	4°	6½	7°	7°	2.00
Marryknoll	(Bantzers)	118	10	9	9½	9°	8°	8°	24.00
Winterberry	(Shuk)	104	9	8	8½	8½	9½	9½	15.60
The Girl	(McKinney)	107	8	4	10	10	10	10	188.20

WARY LIGHT, $17.60, $7.60, $4.60; BONNIE FLAG, $5.20, $3.60; LILAC LADY, $3.40.

DAILY DOUBLE—BLUE GEM AND WARY LIGHT—PAID $79.60.

THIRD RACE—Six furlongs. Purse, $2500. For 3-year-olds and up; claiming. Start good. Won driving; place same. Went to post at 2:30. Off at 2:31½. Winner, L. J. Lepper's b. m. (7) by Hairan—Lady Menifee by Menifee. Trained by C. Raynor. Value to winner, $1625. Time, 1:13⅘.

Horses	Jockeys	Wgt.	Post	St.	¼	½	Str.	Fin.	Straight
Lady Hairan	(Gilbert)	110	1	4	1½	1°	1°	1°	$1.10
Mad Pass	(Stout)	111	1	4	3°	2½	2hd	2hd	8.30
Fancy Answer	(Ramirez)	111	9	9	7°	4°	3°	3°	3.10
Sandy Pam	(Robertson)	115	6	6	4°	3°	4°	4°	16.20
Young Scamp	(Knapp)	115	5	10	10°	8°	7°	5°	234.30
Stanley	(Downs)	111	3	2	2°	3°	4½	6½	12.50
St. Jock	(Periawig)	111	11	6	6½	9°	9°	7½	18.30
Mackie's Pal	(Balzaretti)	113	6	12	11°	11°	11°	8½	75.20
Long Tide	(Pennock)	110	7	1	4½	6°	5°	9°	99.00
Little Shrew	(Civitello)	106	10	3	5°	4°	4½	10°	35.20
Miss Evidence	(Shuk)	110	12	7	12	10½	10°	11°	447.60
Aviation	(Mora)	111	8	8	9½	12	12	12	12.80

LADY HAIRAN, $4.20, $2.60, $2.40; MAD PASS, $6.20, $3.80; FANCY ANSWER, $2.80.

FOURTH RACE—One and one-sixteenth miles. The Burgoo King Purse, $3500. For 3-year-old fillies. Start good. Won ridden out; place driving. Went to post at 3:00. Winner, Calumet Farm's ch. f. (3) by Whirlaway—Penicuik II by Buchan. Trained by H. A. Jones. Value to winner, $2275. Time, 1:46.

Horses	Jockeys	Wgt.	Post	St.	¼	½	Str.	Fin.	Straight
Whirl Top	(Gilbert)	110	4	5	2hd	1°	1°	1°	$0.30
Obedient	(Civitello)	102	6	4	5°	5°	2°	2°	16.40
Belle Heloise	(Martin)	108	2	2	3½	4½	3½	3°	4.60
Sister Leona	(Downs)	106	1	1	1°	3°	5°	4½	26.90
Magic Mirror	(Stout)	109	3	3	4°	2hd	2hd	5°	5.10
Silverware	(Mora)	106	5	6	6	6	6	6	17.40

†Nydrie Stables—C. Oglebay entry.

WHIRL TOP, $2.60, $2.20, $2.20; OBEDIENT, $3.00, $2.20; BELLE HELOISE, $2.20.

FIFTH RACE—Two miles. Purse, $10,000 added. The Governor Ogle Steeplechase Handicap (18th running). For 3-year-olds and up. Start good for all but Trough Hill. Won driving; place same. Went to post at 3:30. Off at 3:30½. Winner, Auburn Farm's ch. g. (4) by Milkman—Carence by Pharamond II. Trained by Judy Johnson. Value to winner, $8,480. Time, 3:55⅘.

Horses	Jockeys	Wgt.	Post	St.	5	10	St.	Fin.	Straight
Homogenize	(Adams)	154	5	5	5°	4½	1°	1°	$7.80
Point Bleu	(Fiot)	146	3	1	3½	3°	2½	2°	24.90
Genancoke	(Field)	143	6	4	1½	1½	3°	3°	11.70
Trough Hill	(Peoples)	147	7	7	6°	6°	5½	4°	7
Drift	(McDonald)	139	4	2	2°	2½	4½	5½	1.50
Big Wrack	(Penrod)	134	2	6	7	7	6	6	6.60
Band Leader	(Marzani)	134	1	3	4°	5hd	Fell		11.10

†Rokeby Stables—Mrs. S. C. Clark, Jr., entry.

HOMOGENIZE, $17.60, $8.20, $3.20; POINT BLEU, $29.80, $8.20; GENANCOKE, $2.20.

SIXTH RACE—One mile and one-sixteenth. Purse, $3000. For 2-year-olds. Start good. Won driving; place same. Went to post at 4:02. Off at 4:02½. Winner, L. S. MacPhail's b. c. (2) by Jacopo—Fleur by Pennant. Trained by J. McGee. Value to winner, $1950. Time, 1:47⅕.

Horses	Jockeys	Wgt.	Post	St.	¼	½	St.	Fin.	Straight
Jacopone	(Hanford)	116	3	6	6½	6½	1°	1°	$2.40
One Hitter	(Stout)	116	7	12	11½	9½	3½	2°	2.90
Red Jerry	(Roberts)	116	2	3	1°	1°	2°	3°	11.60
Salaman	(Breen)	116	6	11	10½	10°	6½	4°	12.20
Count Off	(Williams)	116	1	5	2½	2½	4½	5½	103.00
Fraternal	(Strange)	116	9	5	4½	4°	5°	6°	9.70
Piper	(Wood)	113	4	4	5°	5½	9°	7°	46.80
Miss Fleetline	(McGu'on)	106	8	1	3°	3°	7½	8hd	68.00
Hampshire Boy	(Sc'es)	109	12	7	7°	7°	10°	9°	12.60
Chalvaal	(Snyder)	111	10	9	8°	8°	8½	10°	30.00
Reign Foray	(Mora)	116	11	10	12	12	11°	11°	8.50
Cancellation	(Howell)	116	5	8	9½	11°	12	12	50.50

JACOPONE, $6.80, $4.20, $3.40; ONE HITTER, $4.60, $4.20; RED JERRY, $6.20.

SEVENTH RACE—One mile and a furlong. Purse, $2500. For 3-year-olds and up; claiming. Start good. Won ridden out; place driving. Went to post at 4:32. Off at 4:32½. Winner, A. Jansen's ch. g. (5) by Agrarian—Sister Donna by Donnacona. Trained by A. Jensen. Value to winner, $1625. Time, 1:53⅖.

Horses	Jockeys	Wgt.	Post	St.	½	St.	Fin.	Straight
Don O'Sullivan	(Will'ms)	121	2	2	3°	3°	1°	12	$9.80
Viva Teddy	(Hacker)	121	1	5	7½	5½	3°	2°	1.70
Trenton	(Civitello)	113	5	4	1½	1°	2½	3½	3.50
Liberty Babe	(Shuk)	116	3	1	4°	4°	4°	4°	9.00
Breakable Miss	(Kirk)	118	6	12	10°	9°	5°	5°	22....
Santa's Vixen	(Martin)	118	3	1	6°	7½	6°	6°	4.50
Wonabet	(McGuigon)	105	11	7	5°	6°	7°	7°	51.00
Macon Switch	(Root)	111	12	9	9°	8°	9°	8°	22.00
Hasher	(McKenna)	113	7	10	11°	11°	10°	9°	42.00
Fair Ann	(Gilbert)	110	12	3	4°	4½	9½	10°	46.90
Ship Ahoy	(Pennock)	113	10	11	12	12	11°	11°	145.30
Our Bid	(Arduini)	118	9	9	9°	10½	12	12	196.50

DON O'SULLIVAN, $21.60, $7.60, $4.40; VIVA TEDDY, $3.60, $2.80; TRENTON, $4.00.

EIGHTH RACE—One mile and one-sixteenth. Purse, $3000. For 3-year-olds and up. Start good. Won driving; place same. Went to post at 5:01. Off at 5:02. Winner, W. L. Brann's dk. b. f. (3) by Challenger II—Laura Lassie by Gallant Fox. Trained by D. Christmas. Value to winner, $1950. Time, 1:47⅖.

Horses	Jockeys	Wgt.	Post	St.	½	St.	Fin.	Straight
dq-Top Raider	(Shuk)	105	11	5	1°	1½	1hd	$2.60
Laurina	(Gilbert)	107	6	9	6½	4½	2½	2½	9.80
Christmastide	(Martin)	108	1	2	2½	2°	3°	3½	3.50
Kashmir	(Knapp)	110	2	3	3½	3½	4°	4°	4.20
Belle Cry	(Civitello)	107	9	7	7°	7°	7°	5°	7.50
Silver Putter	(Ch'ta)	106	5	10	7½	6°	5½	6°	30.60
Big Kim	(Downs)	110	4	6	4½	5½	7½	7°	17.00
Bois Joli	(Hanford)	119	3	11	10°	8°	8°

Interhigh 2d Place Battle, Central-St. John's Top Bill Today

Bogart, Platt WinPro-Senior Golf Tourney

Ralph Bogart, Chevy Chase champion, teamed with L. B. Platt to score 148 and win the Pro-Senior Golf tournament yesterday at Chevy Chase Golf and Country Club.

Bogart is not a pro, but because of his club championship status, he was allowed to team with the club senior in place of a pro.

The pro sweepstakes were won by Roger Peacock, of Sligo Park, who stroked a two-under-par 67. Peacock joined with Eugene Carusi to net a 149 for second place in the pro-senior rankings.

A two-way tie for third place in the pro-seniors included Pro Harry Griesmer of Bradley Hills and Don DeVeau, and Pro Fred McLeod of Columbia and D. D. McGrew, each team scoring 153.

Al Jamison of Quantico and Walter Romans of Baltimore Country Club each carded par 69s to tie for second in the pro sweepstakes. Eighty-four players took part in the tournament.

Edgewood Wins

Mary Lou Vlahakas scored 17 points to place Edgewood's 14-and-under basketball team to a 27-11 victory over Langdon yesterday at Edgewood playground.

For Benefit Bill

Philly Bringing 7-Foot 1-Inch Basketball Player Sunday

Mr. Miguel Uline may have to scrape a coat of paint off his roof to let Philadelphia's elongated Elmore Morgenthaler into his arena Sunday night for the Touchdown Club's pro basketball doubleheader.

The Amarillo, Tex., native stands exactly 7 feet 1 inch. He and his Philly Warrior teammates oppose Baltimore's Bullets at 8 o'clock in the first game. The Washington Capitols meet the New York Knickerbockers in the nightcap.

Morgenthaler, former New Mexico School of Mines center, should provide laughs aplenty for the fans if he happens to tangle with his 5-foot-9-inch mate, Angelo Musi.

Musi is the midget of the Warriors' starting quintet. Roy Pugh, Ed Sadowski and the great Joe Fulks, the other starters, all tower over 6-feet-4.

There'll be other long-limbed ball hawks on the program. Washington's Kleggie Hermsen stands 6 feet, 9, and Baltimore's Johnny Mahnken is 6 feet, 8.

Coach Red Auerback yesterday announced Washington's probable starting lineup. Bones McKinney and either John Norlander or Dick O'Keefe will be at the forwards, Hermsen at center and Capt. Bob Feerick and Fred Scolari at guards.

They'll be opposed by New York's Capt. John Palmer and Carl Braun at forwards, Lee Knorek at center and Ray Kuka and Bill Van Breda Kolff at guards.

Tickets for the twin bill are on sale at Uline Arena, Andy Farkas and the Fairway Sport Stores, and are priced at $1.25, $2 and $2.50, tax included.

Johnnies J. V. Wins

St. John's High junior varsity eleven, winner of nine straight last season, opened its season yesterday with a 6-0 victory over Roosevelt jayvees at the losers' field.

Catholic Faces Passing Attack

Johns Hopkins will uncork an aerial circus against Catholic University tomorrow when the Blue Jays invade Brookland to help the Cardinals celebrate homecoming. The kick-off is scheduled for 2:30.

With triple-threat Eddie Miller, Tommy Gaudreau and Bob Foster to do the pitching, Hopkins is expected to take to the air early in the game in an effort to duplicate last year's victory over the Cards.

Miller also is an expert runner and will be dangerous on the ground. In three games he has chalked up 122 yards running and 369 passing, tossing two twice himself.

George Mitchell, a 6-foot-5 individual, and Jimmy Adams, 6-feet-2, do most of the pass-snagging for the Jays, accounting for 15 receptions to date.

Coach Howdy Meyers also can turn to Mort Kalus, a shifty fullback, for more offensive power. Kalus has a 5-yard average carrying the ball.

Winless Navy Now Picks on Unbeaten Penn

Annapolis, Oct. 21. — Powerful Pennsylvania, with an unbeaten string of 12 games that stretches back to 1946, meets a Navy team at Philadelphia Saturday that can't seem to shake that losing habit.

The Penns last were defeated two seasons ago by Army, 34-7, and haven't dropped one since although those pesky Cadets tied them last year, 7-7.

Navy, in its usual underdog role, takes a nine-game losing streak into the game and it was Penn that started it all by winning last year, 21-0.

After losing four games, each with a progessively poorer showing, Coach George Sauer surprisingly was optimistic after today's final hard practice session.

"We're in good condition," said Sauer, "and, strangely enough, our kids think they'll win Saturday's ball game."

Navy always has played well on Franklin Field, and the 19-point advantage being awarded the Quakers may well be an overlay. There's a suspicion that this Penn team is a lot weaker than the great Penn teams of recent years.

However, Coach George Munger has All-American Chuck Bednarik at center and two fine backs in Passer Al Sica and Plunger Ray Dooney. He's using sophomores plentifully but he has some good ones.

It will take more than spirit for Navy to score its first triumph before going to Notre Dame and Michigan.

CLEMSON—*From Pg. 5-B*

Gamecocks Beaten, 13-7

was hit back on the 17 and Clemson's John Poulos recovered his fumble.

Clemson kicked out and South Carolina ran three plays from its 20 to the 28 when Bo Hagan stepped back to the 20 to punt out. Three Clemosn men charged in on him, Tackle Phil Prince blocking the punt and Thompson who set up the first score with his fumble recovery, caught the ball on the bounce on the 10, running it over for the winning touchdown. Miller's placement made it 13-7.

CLEMSON
Left ends—Poulos, Dyer.
Left tackles—Prince, Deanhardt.
Left guards—Davis, Cianton.
Centers—Moore, Rushton.
Right guards—Gillespie, Jack Cox.
Right tackles—Salisbury, Gainer.
Right ends—Thompson, Hudson.
Quarterbacks—Martin, Wyndham.
Left halfbacks—Oage, Cox, Calvert.
Right halfbacks—Mathews, Williams, Reynolds, Jim Miller.
Fullbacks—Cone, Hendley, Jack Miller.
SOUTH CAROLINA
Left ends—Wilson, Woolbright.
Left tackles—Estes, Land.
Left guards—Cox, Ray Skinner.
Centers—Scott, Ekimoff, Wright.
Right guards—Farese, Kale Alexander, Sparks.
Right tackles—Phil Alexander, Osburn, Killoy, Dockery, Collie.
Right ends—Harvin, Fagan, Pinkerton.
Quarterbacks—Hagan, Pasky.
Left halfbacks—Couch, Deloach, Wadiak, Pickett.
Right halfbacks—Strickland, Allen.
Fullbacks—Harrison, Frantz, Phillips, Jackson.

Clemson	0	0	0	13	—13
South Carolina	7	0	0	0	— 7

Clemson: Touchdowns—Carol Cox (sub for Gage), Thompson. Point after touchdown—Jack Miller (sub for Cone) (placement).
South Carolina: Touchdown—Wilson. Point after touchdown—Pickett (sub for Couch) (placement).

Associated Press Photo

ONCE WATERBOY—Bill Mackrides, greenest quarterback in the National Football League, gets a starting assignment with the Philadelphia Eagles against the Chicago Bears Sunday. Mackrides once was the Eagles' waterboy. He played in college at the University of Nevada. He gets his big chance with Quarterback Tommy Thompson on the injured list

Dillard to Appear . . .

Varied Show Set Saturday For Annual Grid 'Classic'

Griffith Stadium will bear a striking resemblance to a four-ring circus Saturday night when Tennessee State and Wilberforce State, two of the finest Negro football teams in the nation, clash in the National Classic at 8:30.

Before the game, four of America's Olympic track stars, among them Harrison Dillard, national high hurdles champion, will give a demonstration for the high school youngsters.

At various times five bands, each over 70 pieces, will add a few musical notes to the program.

And between halves, a spectacular fireworks display is planned by the National Capital Committee, the group of educators and sportsmen which sponsors the Classic.

Tennesse eState has been football champion of the Negro colleges for three years. Wilberforce State, runnerup for the past two years, will be trying to end the reign.

The Wilberforce (Ohio) school will lead with seven Washington, D. C., boys, among them Quarterback Paul Golbert, Halfbacks Sidney Parker and Alvin Scott, Fullback Paul Clark, Guards Sam Lucas and Clarence Davis and End Charles Payton.

Tennessee State of Nashville has been beaten only three times in its last 35 starts. It has a 13-game streak running.

Nathaniel Taylor, a 175-pound quarterback from Oklahoma City, is the key to Tennessee's hopes. He's the ball-handler of the T attack, and last season passed to 12 touchdowns. He's already pitched six TD passes this year.

Joining Baldwin-Wallace's Dillard in the pre-game track demonstration will be Alice Coachman of Tuskegee, Ala., Institute, America's only woman track star to win a first place in the Olympics. She won the high jump, while Dillard took the 100-meter sprint.

Gonzales, Parker Win

Mexico City, Oct. 21 (AP).—United States Champion Richard Gonzales and Veteran Frank Parker, both of Los Angeles, stroked their way into the semi-finals of the Pan-American tennis tournament today along with the defending titlist, Jaroslav Drobny of Czechoslovakia, and Eric Sturgess of South Africa.

Drobny hit one of his highest peaks of proficiency in expelling another American, Earl Cochell of San Francisco, in the quarter-finals, 7—5, 6—2, 6—3.

Gonzales, a favorite to add the title to the one he captured this fall at Forest Hills, ran into considerable difficulty before outlasting Victor Seixas of Philadelphia, 6—2, 2—6, 6—2, 13—11.

Parker started slowly but gained momentum as the match progressed in eliminating Seymour Greenberg of Hollywood, the United States clay courts champion, 4—6, 6—2, 6—0, 6—3.

Smith, Howard Play Saturday

Charlotte, N. C., Oct. 21.—J. C. Smith College, helped by Howard University's football team from Washington, D. C., celebrates its homecoming here Saturday afternoon.

Report has it that the Smiths have prepared a warm reception for two Howard luminaries, who once wore the Smith uniform.

They are Fullback Sammy Green, who played freshman football at Smith before the war, and Coach Eddie Jackson, who tutored at the Charlotte school before moving to Howard.

The game is of vital importance to the Washington school inasmuch as a loss would drop Howard out of the first division of the Colored Intercollegiate Athletic Association.

Pace-Hull Team Wins Press Tennis

The first annual tennis tournament of the National Press Club ended yesterday when Frank Pace, Deputy Director of the Budget, and Col. Harris Hull of Air Force headquarters won from Joseph Huttlinger and Oliver Hoyem, 6-2, 6-3, in a match played at Army-Navy Country Club.

Pace was finalist in the singles which was won by Alphonso Smith last week. He is a former Arkansas net star. His partner, Col. Hull, played for the University of Pennsylvania in intercollegiate competition for several years.

Rosenblum Heads Washington AAU

Edward Rosenblum, director of the Jewish Community Center and long identified with local sports and youth activities, last night was elected to the presidency of the District of Columbia Amateur Athletic Union.

Rosenblum, a charter member of the D. C. AAU since its founding in 1929, succeeds E. Joseph Aronoff. Other elected officers were Joe Bertolini, first vice president; Dorsey Griffith, second vice president; Jerry Looney, third vice president; Mrs. Elizabeth Roland, secretary, and Robert Thurston, treasurer. Mr. Thurston was the only incumbent to be elected to a second term.

Hoya Prep After 4th Straight Win

The three-team scramble for second place in the Interhigh League, the annual Central-St. John's meeting at Central, and Georgetown Prep's bid for a fourth straight victory at St. Albans command most of today's scholastic football interest.

While Interhigh-leading Central steps out of league competition for its 3:15 p. m. St. John's game, Wilson, Anacostia and Western, each with two wins in three games, battle it out for the undisputed second spot.

Wilson and Anacostia collide head-on at Anacostia. Western has a "softer touch" as it entertains defending champion McKinley Tech, now in sixth place.

Coolidge vs. Roosevelt

In the other loop contest, Coolidge and Roosevelt, both winless and waging a negative argument for the cellar, settle their differences at Wilson Stadium. League game starting time are 3:30.

Back in the 1930s, the St. John's-Central game, though played in midseason, usually determined the unofficial schoolboy championship. Again last year the two teams went into the game with unbeaten records. St. John's came out of it with a 19-0 win.

That loss set Central up for its defeat to McKinley Tech in the Interhigh title game. One of Central's standouts of last season, Halfback Jimmy Pantos, is back to try to atone for the 1947 loss. He and his once-licked mates will have to cope with once-beaten St. John's, stripped of most of the unbeaten team of last year. Doonie Waldron will provide St. John's with most of its punch.

Hoyas Seek to Stay Unbeaten

Georgetown Prep, perennial doormat of the high teams, has turned giant killer this season, and is conceded a good chance of earning its first undefeated slate.

The Little Hoyas have soundly trounced Wilson, Devitt and Longwood. But St. Albans, with triple-threater Bob Shorb, is no pushover. The Saints lost their first game last week, to Bethesda-Chevy Chase, after winning their first three.

Georgetown Prep has a powerhouse backfield, led by Ed Claxton, passing quarterback, and Billy Bidwill and Pete Corcoran, crackerjack runners.

TODAY'S SCHEDULE

INTERHIGH LEAGUE
Wilson at Anacostia, 3:30.
Coolidge at Anacostia, 3:30.
McKinley Tech at Western, 3:30.

VIRGINIA GROUP LEAGUE
Lane of Charlottesville at Washington-Lee of Arlington, 3 p. m.

INTERSTATE ATHLETIC CONFERENCE
Landon at Sidwell Friends, 3:30.

NONLEAGUE
St. John's at Central, 3:30.
Bullis vs. Army Plebes at West Point, N. Y., 3:30.
Georgetown Prep at St. Albans, 3:30.
Gonzaga at George Washington of Alexandria, 3 p. m.
Devitt Prep at Stuyvesant of Warrenton, 3 p. m.
Montgomery-Blair at Richard Montgomery of Rockville, 2:30.
Sherwood at National Training, 3:30.
Falls Church at Bethesda-Chevy Chase, 3:30.
Gaithersburg at Bullis B, 3:30.
Eastern at Patterson Park, Baltimore, 3 p. m.

Hafer, Charles Fight Nov. 15

Cincinnati, Oct. 21 (AP)—The Cincinnati Boxing Commission today approved a 10-round boxing bout November 15 between Ezzard Charles, local heavyweight contender, and Walter Hafer of Maysville, Ky.

Hafer, a native of Washington, D. C., fought several times in the Nation's Capital during 1943, his last bout being an eight-round draw with Buddy Thomas. He was stationed at Quantico, Va., as a member of the Marine Corps at the time.

Charles is scheduled to meet Joe Baksi in Madison Square Garden December 10, and Joe Louis, who announced Tuesday that he will not retire, may give the winner a shot at the championship next June.

Hafer defeated Jo Weidin, Austrian heavyweight, by a technical knockout in the ninth round of a bout here last Monday night. The commission physician ordered the bout stopped because of a cut above Weidin's left eye.

A four-round exhibition bout between Louis and Oakland Billy Smith here November 22 also was approved.

Around Virginia . . .

VMI to Use Shrader as Top Punter

Lexington, Va., Oct. 21 (AP).—Fullback Paul Shrader's kicking toe got a workout today as V. M. I.'s Keydets drilled on offense and pass defense in a dummy scrimmage.

Shrader apparently has been tapped by Coach Slick Morton to do the bulk of the Keydets' punting against Virginia Saturday in the absence of Jack Hutchinson, who was injured against Richmond last week. The 180-pound fullback filled in capably when Hutchinson, one of the Nation's top booters, went out early against the Spiders.

Bill Graff practiced placements at today's session.

W. L. Linemen Ready

Lexington, Va., Oct. 21 (AP).—There was good news concerning two linemen on the injury list today as Washington and Lee's Generals went through a final brisk workout preparatory to Saturday's outing against West Virginia at Charleston, W. Va.

Trainer Lee Boyd announced that Guard John Kay and Tackle Harry Bowens, both of whom have been held out of practice all week, would be available for duty against the tough Mountaineers.

Ray Leister, reserve quarterback, was still on the doubtful list, however, with a pulled muscle.

Lex to Place-Kick

Williamsburg, Va., Oct. 21 (AP).—For better or for worse, the William and Mary Indians got a place kicker today in the person of Buddy Lex, star halfback from Newport News.

Coach Rube McCray announced that Lex had landed a permanent job as the Braves' extra-point man "for the rest of the season."

Place kicking has been one of the sore spots for William and Mary all season. The Indians' booters have made good on only three of 14 extra-point tries so far this year. Lex booted two of those.

McCray sent the W. & M. squad through a light practice today in preparation for the St. Bonaventure game Saturday at Olean, N. Y. Dick Lubs, injured center, took part for the first time this week.

Missing at practice were Back Bob Reinerth and End Pat Haggerty, still nursing injuries suffered against Virginia Tech. Both, however, will make the trip to New York.

Terps' Siebert May Sit Out GW Game Tomorrow

Vern Siebert, Maryland's little scat back, may not see action in Saturday's Southern Conference game against George Washington at Griffith Stadium.

Coach Jim Tatum announced last night that Siebert's injured leg has not responded to treatment as well as had been expected and he will probably watch the contest from the bench.

Siebert was one of Maryland's most consistent ground gainers in the Duke game last week. He hurt his leg late in the third quarter.

Otherwise, the Maryland squad is in good shape for what Tatum said will be a tough game.

Terp, Colonial Frosh Meet Today

Maryland and George Washington freshman football teams will stage a preview of their varsity meeting Friday afternoon at College Park.

The Terp yearlings have won two out of three starts while Colonial frosh have broken even in two.

GW High Harriers Bow To Baltimore Poly

Although Bobby Jones of George Washington High of Alexandria took first place, the Presidents lost a cross-country meet to Baltimore Poly, 20-47, yesterday at Episcopal High's 2-mile course in Alexandria.

Jones, the top schoolboy half-miler in the Nation last year, covered the rough route in 12:41.

Western Jayvees Win

Second-half touchdowns by Paul Weinstein and Brian Woods gave Western High Jayvees a 13-2 victory over Wilson's Jayvees yesterday at Wilson. The losers scored their safety in the last 30 seconds.

At West Point

Bullis, Army Plebes Match Perfect Grid Records Today

Two of the subcollegiate giants of the East, Bullis Prep and the Military Academy Plebes, risk their undefeated, untied and unscored on football records today when they lock horns at West Point, N. Y.

It's the fifth annual meeting of the two schools, and the West Pointers are favored to take a 3-2 lead. Bullis beat the Plebes last season, 20-13, and went on to an undefeated season. Two of the Plebes stars last year were Backs Gil Stephenson and Jim Cain, mainstays of this season's unbeaten varsity eleven.

Bullis this season owns a 6-0 win over St. Benedict's of Newark, a 40-0 triumph over Staunton (Va.) Military Academy, and a 45-0 victory over Perkiomen (Pa.) Prep. The Plebes hold a 60-0 verdict over Kearney (Nebr.) Air Base, a 52-0 rout over Wyoming Seminary, and a 25-0 decision over Marianapolis (Conn.) Academy, which tied Bullis, 6-6, in last year's Shoe Bowl Game in Lynn, Mass.

This is Bullis' thirteenth game under Coach Jack Maddox, and the Admirals are hoping it won't end Jack's run of good luck. The Shoe Bowl game deadlock is the closest thing to a blot on Maddox's record, the other 11 games having resulted in victories.

The play of the Plebes will have a distinct varsity flavor since Earl Blaik, jr., son of the varsity coach, will be quarterbacking and doing most of the passing against Bullis.

The Admirals think they have an adequate answer to young Blaik in Duke Wuzzardo, whose 90-yard kickoff return was the only touchdown Bullis scored against St. Benedict's, and who has scored four other times. Bob Dover is another running and passing threat for Bullis. Joe Forde is ranked as the best guard ever to play for Bullis. And Center Ted Kukowski is the only regular holdover from last year's team.

PLEATS PUT YOU RIGHT IN THE FASHION PICTURE with STYLE BROOK
The New Look . . . the Brook look . . . is the pleat-look . . . smartest shirt of the year! Note its spruce, comfortable, fashionable pleats . . . a Brook's exclusive. Note its new wide collar spread . . . deep, full French cuffs! Brook's super broadcloth . . . in white or blue. Sizes 13½ to 17.
Fashion plate styling . . . for modest bank rolls.
$5.50
BROOK'S TIMES SQUARE 930 F. ST., N.W. WASHINGTON, D. C.
FAMOUS FOR FASHION ORIGINATIONS

AUTO REPAIRING and REPAINTING
BODY AND FENDER WORK
Complete Radio Service On All Makes
McMahon Chevrolet
1238-40 Upshur St. N.W. GE. 0100

? Accident . . . Tell the Insurance Company You Want the Car Repairs Done by . . .
HALEY'S INC.
2020 M STREET N. W.

See UNIVERSITY HILLS
New Addition of 33
Bungalows & Colonials
from $15,950
See our signs on University Lane, just behind University of Md., corner Colesville Road and University Lane.
SALE
David R. Wallace AND COMPANY
UNION TRUST BUILDING RE 4949

TONIGHT! TELEVISION
FOOTBALL
See PHILCO'S exciting "TOUCHDOWN" program, with Bob Hall—showing the thrilling highlights of last week's outstanding games!
Michigan—Northwestern
N. Carolina U.—N. C. State
Pennsylvania—Columbia
Navy—Missouri
WNBW FOLLOWING GARDEN FIGHTS CHANNEL 4
PRESENTED BY
PHILCO
AND YOUR FRIENDLY PHILCO DEALER

Train to be a Top-notch
DENTAL TECHNICIAN
Study at the best equipped, most modern school under outstanding professional teachers
Veterans Learn Under GI Bill
KERPEL SCHOOL OF DENTAL TECHNOLOGY
820 - 7th St., N.W. WASH., D. C. • ST. 8840 ENROLL NOW

ANY AUTO
Body and Fender Work
PAINTING ANY CAR OR COLOR
WE SERVICE ANY MAKE
Williams & Baker, Inc.
DIRECT NASH DEALER 17 YEARS
Count the Years and Count on Us
2919 M St. N.W. NO. 8700

Sparkling New!
Senate BEER
Senate BEER
in White-Gold & Blue
CHR. HEURICH BREWING COMPANY • WASHINGTON D. C.

Distillers of Famous Bonded OLD FORESTER
Invite You to try KING
America's Premium Blend!
BROWN-FORMAN
Distillers Corporation • At Louisville in Kentucky
KING BLACK LABEL. Blended Whisky. 86 Proof. The straight whiskies in this product are 6 years or more old. 40% straight whiskies; 60% grain neutral spirits.
OLD FORESTER. 100 Proof. Bottled in Bond. Kentucky Straight Bourbon Whisky.

The Washington Post

CLASSIFIED ADVERTISING

LOCAL RATES

For Washington and Points Within 50 Miles of the District of Columbia.

The following rates are for consecutive insertions:

Rates	1 time	3 times	7 times	15 times
per line	33c	30c	28c	25c
Words Lines				
10 1	$.66	$1.80	$3.92	$7.80
15 1½	.99	2.70	5.88	11.70
30 3	1.32	3.60	7.84	15.60

The one-time rate applies on skip ads or irregular insertions. Minimum ad is two lines. 1 time, 66c.

SITUATION WANTED ads are 3 cents per line less than regular rates, cash with order.

OUT-OF-TOWN RATES

Ads from points more than 50 miles from the District of Columbia are: 1 time, 48c per line; 3 times, 47c per line; 7 times, 45c per line; 15 times, 43c per line; Count 5 words of 6 letters each to a line. Minimum 3 lines.

CANCELLATIONS

Cancellation Orders or corrections before insertions cannot be made unless ordered before 7 p. m. daily or 3:30 p. m. Saturday for Sunday. When cancelling an ad, it is important that you request and make a note of cancellation number to insure proper credit.

Classified advertisements are started the date of order in the City Edition. Advertisements run the following day in the State or out of town editions.

Phone NAtional 4200

Ask for an Ad Writer

Legal Notices 4

R. EDWARD BUCKLEY, Jr., Attorney, 406 5th St. N.W.

Filed Oct. 12, 1948. Harry M. Hull, Clerk.

UNITED STATES DISTRICT COURT for the District of Columbia. Evelyn Marshall Knight, plaintiff, vs. Joseph Knight, defendant. No. 3362-47. The object of this suit is complaint for absolute divorce on the ground of five years separation. On motion of the plaintiff it is this 12th day of October, 1948, ordered that the defendant, Joseph Knight, cause his appearance to be entered herein on or before that fortieth day, exclusive of Sundays and legal holidays, occurring after the day of the first publication of this order; otherwise the cause will be proceeded with as in case of default: Provided, a copy of this order be published once a week for three successive weeks in the Washington Law Reporter and The Washington Post before said day. JAS. W. MORRIS, Judge. Attest: (Seal.) HARRY M. HULL, Clerk. By ELIZABETH M. KOWALSKI, Deputy Clerk. Oct.15.22.29

CLEARY, GOTTLIEB, FRIENDLY & COX, Attorneys, Southern Bldg.

UNITED STATES DISTRICT COURT for the District of Columbia. Holding Probate Court. No. 71358. Administration. This is to give notice: That the subscriber, of the District of Columbia, has obtained from the Probate Court of the District of Columbia, Letters of Administration, C. T. A., on the estate of Caroline Boody Pond, also known as Caroline B. Pond, late of the District of Columbia, deceased. All persons having claims against the deceased are hereby warned to exhibit the same, with the vouchers thereof, legally authenticated, to the subscriber, on or before the 7TH DAY OF OCTOBER, A.D. 1949; otherwise they may by law be excluded from all benefit of said estate. Given under my hand this 7th day of October, 1948. MAUDE GENTRY LONG, 1887 Newton st. nw. Attest (Seal): THEODORE COGSWELL, Register of Wills for the District of Columbia. Clerk of the Probate Court. Oct. 15.22.29.

LOUIS PEARLSTEIN, Attorney 7 416 5th St. N.W.

UNITED STATES DISTRICT COURT for the District of Columbia, holding Probate Court. No. 71879. Administration. This is to give notice that the subscriber, of the District of Columbia, has obtained from the Probate Court of the District of Columbia letters of administration on the estate of Ernest William Davis, late of the District of Columbia, deceased. All persons having claims against the deceased are hereby warned to exhibit the same, with the vouchers thereof, legally authenticated, to the subscriber on or before the 7TH DAY OF OCTOBER, A. D. 1949; otherwise they may by law be excluded from all benefit of said estate. Given under my hand this 7th day of October, 1948. JOHN BROADWAY, 638 O St. N.W. Attest: (Seal.) ELLA A. BROWN, Deputy Register of Wills for the District of Columbia, Clerk of the Probate Court. Oct.15.22.29

THE UNITED STATES OF AMERICA, District of Columbia: Whereas, on the 13th day of October, 1948, the United States filed a libel in the District Court of the United States for the District of Columbia, in District Court Case No. 3187 against 24 cartons, more or less, each containing 12 bars of an article labeled in part: (bar) "Hershey's Milk Chocolate with Almonds Net 4½ Oz." and whereas by virtue of process in due form of law, to me directed, I have seized and taken into my possession, to wit; 24 cartons, each containing 12 bars of an article labeled in part: (bar) "Hershey's Milk Chocolate with Almonds Net 4½ Oz.", I hereby give notice to all persons claiming the said described above, or knowing or having anything to say why the same should not be condemned and forfeited, that they appear and assert said claim in the case before the district court to turnable November 5th, 1948, in the United States District Court, City of Washington, D. C., at 10:00 A. M. W. BRUCE MATTHEWS, U. S. Marshal.

TAX SPECIALIST

EXPERIENCED IN GOVERNMENT AND PRIVATE PRACTICE. ALSO EDITORIAL TAX WORK. DESIRES CONNECTION WITH ESTABLISHED LAW FIRM. BOX 242, WASHINGTON POST.

Official Notices 5

GOVERNMENT OF THE DISTRICT OF COLUMBIA, October 18, 1948. A public hearing having been held by the Commissioners of the District of Columbia in the matter of closing certain street area and public alleys in the District of Columbia, as hereinafter described, and, as the said Commissioners are of the opinion that the street area and alleys referred to should be closed, notice is hereby given that under date of September 30, 1948, they have prepared the following order: "Ordered that pursuant to the provisions of Public Act No. 307, approved December 15, 1932, the street and alley areas as shown in green on plats filed in the Office of the Surveyor of the District of Columbia and numbered as Maps 3422, 3423, 3425, 3426, 3427, 3428, 3429, 3430 and 3431 are hereby ordered closed; same to take effect on and after November 8, 1948; the title to the land comprised in said areas so closed to revert to the abutting property owners as shown on said maps; the said closings to take effect jointly or separately by subsequent order or orders on the effective date aforesaid, according to items 1, 2, 4, 5, 6, 7, 8, 9 and 10, described as follows: 1. Closing of part of Broad Branch Terrace, N.W., between Fessenden Street and Linnean Avenue, and part of public alley in Square 2032; and providing for a dedication of 33rd Street, 34th Street, Linnean Terrace, and public alleys in surrounding area; 2. Closing of public alley abutting Lots 94, 95 and 150 in Square 5363; 4. Closing of a part of Fulton Street, N.W., abutting Parcel 11/83 and Lot 1 of Square 1411; 5. Closing of part of Water Street, S.W., between N and S Streets; 6. Closing of public alleys in Square 2642; 7. Closing of public alley abutting Lots 53 and 54 in Square 1746; 8. Closing of Hilltop Terrace, S.E., between F and G Streets, and a part of G Street, between Burns and Chaplin Streets; and providing for dedication of additional street and alley area in lieu thereof; 9. Closing of public alley abutting Lots 404 and 1190 in Square 1301; and 10. Closing of part of Webster Street, N.E., east of 2d Street, abutting Lot 800 in Square 3672." Any and all parties interested must file, in writing, with the Commissioners, D. C., objections, if any, to these closings, or as to any item providing for the closing listed above, before November 8, 1948; otherwise said closings shall become effective on and after that date, in accordance with the provisions of Public Act, No. 307, approved December 15, 1932. JOHN RUSSELL YOUNG, GUY MASON, GORDON R. YOUNG, Commissioners of the District of Columbia.

Bids and Proposals 6

GOVERNMENT OF THE DISTRICT OF COLUMBIA, DIRECTOR OF CONSTRUCTION, D. C., October 21, 1948. Sealed proposals will be received in Room 509, District Building, 14th St. and Penna. Ave. N.W., Washington 4, D. C., until 2:00 P. M., Eastern Standard Time, November 5, 1948, and then publicly opened and read for Furnishing and Installing Window Shades in Third Floor Addition to Anacostia High School, 16th and R Sts. S.E., and Randall Jr. High School Addition, First and H Sts. S.W., both in Washington, D. C. Proposal form, plans and specifications may be obtained in Room 427, District Building. (Tel. NA. 6000, Ext. 2378). 21,22,23,25,26,27

GOVERNMENT OF THE DISTRICT OF COLUMBIA, Director of Sanitary Engineering, D. C., October 19, 1948. Sealed proposals will be received in Room 509, District Building, 14th St. and Penna. Ave., N.W., Washington 4, D. C., until 2 p. m., Eastern Standard Time, November 12, 1948, and then publicly opened and read for construction of 8000 lin. ft. of 36-inch dia. trunk water main from 11th and M Sts., N.W., to 4th and L Sts. N.E. Proposal forms, plans and specifications may be obtained in Room 427, District Building. (Tel. NA. 6000, ext. 2378). 19,20,21,22,23,25

SEALED PROPOSALS will be received at the Procurement Section, National Bureau of Standards, 620 11th Street N.W., Washington, D. C., until 2 p. m., November 1, 1948, and then publicly opened for furnishing necessary equipment, labor, and material for re-roofing the larger section of the Kiln Building No. 14, and two one-story sections of the Industrial Building No. 11, both at the National Bureau of Standards, as described in the specifications which may be obtained at the Procurement Section, National Bureau of Standards. 22,23

Bids and Proposals 6

WASHINGTON SUBURBAN SANITARY Commission. Contract No. 589-W&S. Water Main and Sewer Construction. Sealed proposals for constructing in Forest Heights approximately 2070 feet of 6-inch and 8-inch water mains and 1800 feet of 6-inch and 8-inch concrete pipe sewers, will be received at the office of the Washington Suburban Sanitary Commission, Hyattsville, Maryland, until Wednesday, November 3, 1948, at 1:30 p. m., Eastern Standard Time, at which place and time they will be publicly opened and read. Plans and specifications may be obtained from the office of the Chief Engineer of the Commission, Hyattsville, Maryland, upon deposit of $5.00, which deposit will be returned to bidders or to those returning plans and specifications in good condition. DWIGHT B. GAUT, LACY SHAW, LELAND G. WORTHINGTON, Commissioners. 22.27

SEALED PROPOSALS will be received at the Procurement Section, National Bureau of Standards, 620 11th Street N.W., Washington, D. C., until 2 p. m., October 29, 1948, and then publicly opened for furnishing and installing rolling mill at the National Bureau of Standards, as described in the specifications which may be obtained at the Procurement Section, National Bureau of Standards. 22.29

Business Service 9

ACCOUNTANT EXPERT—Books started, kept; part-time; taxes; reas. OR. 3074.

ADDING MACHINES

Typewriters bought (top prices), sold, repaired; quick service. Est. 12 yrs. Appreciate your business.
OFFICE MACHINE CO.
913 15th St. N.W. RE. 2828.

ADDRESSING, typing and mimeographing. Mr. Norman, SH. 5856.

ADV. SPECIALTIES—Wholesale and retail; calendars, $6 per hundred and up; book matches, $3 per hundred; hi-ball fork and muddler sets, $3.40 per hundred. LU. 0148 after 5 p. m.

BUILDING AND REMODELING
Large and small jobs. Free and prompt estimates. DI. 6421.

GENERAL REMODELING. Additions, recreation rooms, home repairs. SH. 2478.

LEADING HOTELS keep their upholstery and rugs fresh and clean with Mystic Foam. Try it. The Hecht Co., Washington and Silver Spring, MA. 5100.

Mail and Phone Service

BUSINESS AND PROFESSIONAL MEN, WHY PAY OFFICE RENT?
For a few cents a day you can have complete confidential mail and phone service by competent secretaries. Make our address and telephone YOURS. 1424 K ST. N.W., Rm. 302. RE. 0676.

MIMEOGRAPHING AND TYPING
Manuscripts, documents, circular letters, etc.; pickup and delivery; K. B. Speedee Service. CO. 0380.

PAPERING—PAINTING

Interior and exterior; no job too large or too small. Veteran. NO. 1536.

PAINTING AND PAPERHANGING—$7.50 up. NO. 5017.

PAPERING AND PAINTING—A-1 work; estimate free. Mr. Beckett, DU. 4053.

PIANOS tuned, $5; D. C., sub.: 25 yrs. expr. Cunningham, ME. 1234, OV. 6947.

SEPTIC TANKS CLEANED

FREE ESTIMATES. REAS. RATES. SUMMERS. AL. 1608.

UPHOLSTERING & CANING — Springs rebuilt reas. price. Unity Shop, MI. 5560.

Lost 10

BAG, lost Sun.; contains bank book, glasses, watch (great sentimental value). Liberal reward. Buyrs. FR. 7462.

BEAGLE, female, Blackie, black-white, Kensington vic., Mon.; reward. PL. 0993.

BRACELET—Gold, with amethyst stone; lost Sunday; reward. AD. 9034.

CAMEO PIN lost between Freedmen's Hospital and 1st and R. I. ave. nw., Oct. 13. Reward. NO. 4524.

DOG, rat terrier pup, abs. "Poochie;" black with brown feet, short, stubby tail, large ears. Reward. VI. 8486.

DOG HARNESS, leather with gold trim, tag attached; vic. of 6600 block 32nd st. nw. OR. 2298.

ENGLISH SETTER, black and white; vic. 26th rd. and Powhatan, Arlington; reward. Call FA. 8515.

GLASSES, 2 pr. shell rim (1 sun glass) in brown leather cases, downtown Alex. Reward. TE. 7048 eve.; EX. 7700, ext. 459, days.

HOUND, 12 years old, blind in one eye, partly in other; black with rust on chest; "Elly". DE. 0467.

LADY'S GOLD WRISTWATCH, Harvell, Reward. WI. 5434.

LAPEL watch, gold; Swiss Imperial, 14th car, Garfinckle's Wed.; reward. AD. 5426

ONE GOLD CROWN lapel pin set with pearls, rhinestones and other colored stones; between 2311 Conn. ave. and Treasury Station Postoffice. Reward. Tel. NOrth 1874, Ext. 206.

PHOTOGRAPH of basketball team; $5 reward. AD. 6515.

PIN—Black onyx; round, set with 4 small diamonds, platinum back; vicinity Conn. ave.; reward, Mrs. Mulligan, DE. 6100.

PURSE, black coin; large sum of money; money needed desperately; owner leaving for overseas; lost vic. Kenesaw Pharmacy. AD. 3953.

PURSE—Brown, hand-stitched, money on, keys, ident.; desperate; reward. LI. 1217.

RED LEATHER PHOTO CASE, with 2 medals outside; reward. DI. 3205.

WIRE-HAIRED terrier, white, with black; "Skippy;" Fr. Georges County tag, "TO. 5859" (old phone). SH. 6492. Reward.

WRIST WATCH, lady's, gold Hamilton, Saturday morning, vic. Wisconsin ave. bet. Macomb and Warren. Reward. OR. 7113 after 6.

WRIST WATCH—Bulova; lady's; black face; entrance Warner's Theater, Wed. eve.; case No. 941609; sentimental value; reward. GE. 4780.

4-SKIN natural mink, in Yellow cab, October 16. Reward. NA. 3120, ext. 1528 or 1624, Mrs. Archer.

Personals 11

ACCOUNTANT EXPERT—Books started, kept; part-time; taxes; reas. OR. 2074.

CURTAINS laundered at home; special care with old and worn ones. LU. 0830.

SLIP COVERS, curtains, bedspread and dresses made to order; guar. ST. 6347.

VERMONTERS living in Washington or suburbs please call NT. 7059 any week day between 10 a. m. and 5 p. m.

ACCOUNTING AND BOOKKEEPING SERVICE
AUDITS AND INVESTIGATIONS
APPRAISALS
ANY BUSINESS, ANY SIZE
CHARLES C. ECKLOFF
631 E St. N.W. EX. 0276.

ANNOUNCEMENT

CARL OF NEW YORK

WILL BE HERE FOR SPECIAL CONSULTATION ON ELECTROWAVING AND ANALYZING YOUR HAIR PROBLEMS. CARL WILL BE HERE FOR ONE DAY ONLY, FRIDAY, OCTOBER 22D.

GARY'S BEAUTY SALON

3257 COLUMBIA PIKE
ARLINGTON, VA.
GL. 9440

Motor Travel 11A

DRIVING to California? Young man would share driving, expenses; references exchanged. WI. 8723.

Instructions 12

COMPLETE sewing course, $10, or free with purchase of any machine. MASTER SEWING MACHINE, UN. 7300.

FRENCH LESSONS by highly cultured widow of European diplomat. HO. 1558.

PUBLIC SPEAKING, diction, radio technique, speech correction, taught by qualified instructor, evenings. Group instruction or private lessons, informal methods. TE. 2762.

TUTORING, high school or freshman college algebra. RE. 8770, Sats. or Suns., Rm. Eye-205.

Help, Men 15

ADMINISTRATIVE ASSISTANT

OFFICE MANAGER

for advertising division of The Hecht Co. Interesting position for active man, stenographic ability preferred but not essential.

Liberal employe discount on purchases, health and insurance benefits.

Apply to Mr. Reese,
3rd FLOOR
EMPLOYMENT OFFICE
THE HECHT CO.
7th & F ST. N.W.

ARMATURE WINDER
on a. c. and d. c. motors
WARFIELD & SANFORD
913 E ST. N.W.

ASSISTANT TO MANAGER
We have a splendid opportunity for an ambitious and energetic man who is thoroughly experienced in furniture, floor coverings or department store work. This position is assistant to manager and carries with it a very substantial remuneration. Do not apply unless you are fully qualified. See Mr. Nee (9:30 to 11:30 a. m.). P. J. Nee Co., 1106 G st., or phone for appointment, ME. 0080.

Barnaby and Mr. O'Malley by Pharo and Morley

Help, Men 15

ASSISTANT MANAGER, age 28 to 35, for real estate office, managing large office buildings and apartment buildings. Exceptional opportunity for ambitious, personable man with real estate management or engineering background. Salary open. Submit detailed resume, giving age, marital status, education, past connections, earnings, etc. Address reply Box 244, Washington Post.

AUTOMOBILE MECHANICS
DU PONT MOTOR REPAIR
Rear 1128 16th St. N.W. ME. 7643.

AVIATION organization needs young man, 18 to 20, interested in office machines and general office work; good chance for advancement; salary, $150 month. Wash. Bldg., 15th & N. Y. ave. nw. Room 520, ST. 6700.

BARBER—Colored, guarantee and commission. Ebbitt Hotel Barber Shop. NA. 5034, ask for Barber Shop.

BARBER—First class, steady work, $60 guarantee. Must be sober. Perrusso Barber Shop, 2615 14th st. nw. MI. 9733.

BARBER, no rumpots. Take bus at 11th and K st., Fairway Barber Shop, East Falls Church, Va.

BARBER—$60 guaranteed with commission. 1738 Penn. ave. nw.

BOOKKEEPER for work in accounting dept., age 21-30; permanent position, good future. R. Mars Contract Co., 410 1st st. se.

BOOTBLACK—Experienced, for steady job and good pay. Apply 506 G st. nw.

BRICKLAYER LABORERS
Experienced laborers for new project construction job. Take W-6 bus at the Navy Yard and get off at 23d st. and Alabama ave. se. See Mr. Martin.
JOHNATHAN ROBINSON CO.
SHIPLEY TERRACE

BUTCHER wanted; must be exper. Good pay. Model Market, 300 E st. nw.

BE YOUR OWN BOSS: Men wanted to install television antennas on contract basis; excellent opportunity for right men. Call UN. 3441 for appointment, after 1 p. m.

BKPR., $55 UP
Under 40 years; full charge; exp.
ATLAS AGENCY, 1420 N. Y. Ave. N.W.

CLERK—General office work; must be high school graduate, age 18 to 22; 40-hr. wk., good salary to start and frequent increases. Splendid opport. for young man (pref. veteran) wanting to get ahead with large firm. Knowledge of typing will be helpful. Apply Mr. Reade, NATIONAL BISCUIT CO., 336 Randolph pl. nw.

CIRCULATION SUBSCRIPTION SALES REPRESENTATIVES
We have a few openings in the Circulation Department for subscription sales representatives. Forty-hour week, salary and commission; training with pay, group insurance benefits and vacations with pay.
PERSONNEL DEPARTMENT
THE WASHINGTON POST
1345 E STREET N.W.

CLERICAL
We are desirous of employing a young man, possibly a recent high school graduate, as mail clerk; a man interested in a career with nationally known organization with opportunity for advancement as he demonstrates his ability. Apply 4702 14th st. nw. No phone calls accepted.

CLERK-TYPIST, $40
ATLAS AGENCY, 1420 N. Y. Ave. N.W.

COLLECTOR-SALESMAN
Highest salary and commission paid on established Washington route for Baltimore concern. Vacations and Bonus. Write Box 968-M, Washington Post.

COMPOSITOR—Ideal working conditions, 12 days' annual vacation, 13 holidays, merit system, retirement system. University of Virginia Press, Box 1451, University Station, Charlottesville, Virginia.

DENTAL LABORATORY needs experienced packer for denture department; 5-day, 40-hour week. 1027 19th st. nw.

Electronic Technicians
40 OPENINGS
Start $240 Month.
NATIONAL EMPLOYMENT SERVICE
1708 G St. N.W.

EXPERIENCED LATHERS, with good salary. Call LI. 6412 after 6 p. m.

GROCERY CLERK

EXPERIENCED

Apply
3423 CONN. AVE. N.W.

HALL MAN
Large apartment building. Top salary. Apply resident manager, Ob. 1200.

JANITOR for apt. bldg. of 87 units; colored, no children; must be sober, reliable; 5th class engineer license necessary; salary and quarters. AD. 2000.

KITCHEN helpers and porters, experienced. All shifts. Apply Washington Restaurant Assn., 2003 Eye st. nw.

LIQUOR SALESMAN
Must be live wire; thorough experience in selling; good salary; permanent; excellent opportunity for advancement.
CENTRAL, INC., 318 9th St. N.W.

MAIL CLERK
Washington office, large corporation, requires services of intelligent and reliable young man, 18 to 25, to assist in mail room and daily messenger service; 5-day week and pleasant working conditions. Salary $177 a month. Call NA. 0787 for appointment.

MAIL ROOM CLERK—H. S. G. 18-20 yrs. Will train. Start $150.
ALLEN-O'BRIEN PERSONNEL SERVICE
710 14th St. N.W., Rm. 408, RE. 7280.

MULTIGRAPH & MIMEOGRAPH OPR.

5-DAY, 40-HOUR WEEK
20% DISCOUNT ON PURCHASES

APPLY
EMPLOYMENT OFFICE
4TH FLOOR
S. KANN SONS CO.

NIGHT CLERK
RELIEF CLERK
MAIL AND INFORMATION CLERK
Good salaries; one meal.
Apply Assistant Manager,
HAMILTON HOTEL

OFFICE BOY
MESSENGER
Young high school graduate to fill position in executive offices; must be thoroughly reliable and alert; excellent opportunity in terms of job interest and employee benefits; 5-day, 40-hour week, vacations and pay, sick leave and group insurance benefits.
THE WASHINGTON POST
PERSONNEL DEPARTMENT
1345 E STREET N.W.

PACKERS STOCKMEN (WHITE)

5-DAY, 40-HOUR WEEK
20% DISCOUNT ON PURCHASES

APPLY
EMPLOYMENT OFFICE
4TH FLOOR
S. KANN SONS CO.

Plumbers & Steam Fitters
Only experienced men with hand tools need apply. All new work. Highest wages and best working conditions available. Phone TA. 5600, Mr. Steger.

Help, Men 15

PRESSMAN
40-hour week; nonunion; permanent position. Apply Westland Printing & Stationery Co., 8414 Georgia ave., Silver Spring, Md.

PRESSER
Steady work for clothing store, good pay. Dave Margolis Corner, 22d and G sts. nw.

RADIO & TELEVISION SERVICEMEN

Immediate Openings
FOR OUTSIDE SERVICEMEN
Experience Required

Apply
EMPLOYMENT OFFICE
9th Floor
WOODWARD & LOTHROP
9:30 TO 6 DAILY

RADIO & TELEVISION SALESMEN

EXPERIENCED

APPLY
EMPLOYMENT OFFICE
4th FLOOR
S. Kann Sons Co.

Radio & Television Servicemen

EXPERIENCED

APPLY
EMPLOYMENT OFFICE
4TH FLOOR
S. KANN SONS CO.

RADAR FOOD DISTRIBUTORS
offer attractive proposition to several SPECIALTY SALESMEN interested in a permanent connection with well-established concern. Must be "live-wire," aggressive, experienced salesmen. Car essential. Commission basis. For appointment, call ST. 9035.

SALESMAN, EXPERIENCED
To represent Phila. paper and box distributor; car; line report. E. M. Richter Co., 321 N. 8th st., Phila. 6, Pa.

SALESMAN
$5,000 up class, career opportunity for right man, appointment selling only. We have more contacts than our present staff can cover supported by radio and magazine publicity. Draw against earned commission.
Encyclopedia Britannica
CALL MR. MAGILL, RE. 6911, FOR EXECUTIVE INTERVIEW

SALESMEN
—FOR—
WASHING MACHINE DEPT.

COMMISSION BASIS
WITH WEEKLY DRAWING ACCOUNT, CAR ESSENTIAL

APPLY
EMPLOYMENT OFFICE
4TH FLOOR
S. KANN SONS CO.

SALESMEN (COLORED)
Have you a fair education? Are your habits and character good? Have you the ability and personality to meet people? Would you really work for $5200 the first year with a guarantee of a $3000 increase each year thereafter? If so, and if you possess an automobile, you should arrange an interview with Mr. E. D. Koelman, District Mgr. of U. S. A. A., 10 to 11 a. m. daily, 1733 11th st. nw.

SALESMAN
Manufacturer of office machines has Washington territory open. Previous sales experience required. Prefer man, 30-35, desiring to work on commission. Telephone DI. 5758 for appointment.

SALESMEN
Office equipment salesman, for protected commercial and Government metropolitan territory, to sell outstanding new electronic business machine; straight commission yields better-than-average earnings; car helpful but not necessary; all replies confidential; state background and experience. Box 269, Wash. Post.

SALESMAN WITH CAR—Very good pay, plus comm., good man, call on local restaurants, taverns, grocers. Hundreds of wholesale products, $75-$125 weekly earnings. Perm. Call FR. 3304.

SALESMAN
Manufacturer of adding machines, bookkeeping machines, cash registers, calculators, will appoint and instruct desirable men for sales. Car helpful but not necessary. Excellent earnings and opportunity. For personal interview write stating age, past experience and references to Box M-965, Washington Post.

SALESMAN
Furnishings, excellent opportunity for ambitious young man who is experienced in selling men's furnishings. Apply Office, The Young Men's Shop, 1319 F st. nw.

SALESMEN
If you are an aggressive, ambitious man with a dynamic personality, sales experience and are willing to put forth your very best, we have an opportunity to discuss with you. Our company is just getting established in Washington and we are organizing a crew of good men to introduce "Our Product" to the public. Applicants selected will be given ample training and will be getting in "on the ground floor" of a vast expansion program.
ROOM 705, DUPONT CIRCLE BLDG.
1346 CONN. AVE. N.W.

SANTA CLAUS

A man to play Santa Claus in our Toy department. Must be fond of children and be able to talk with them and gain their confidence.

APPLY
EMPLOYMENT OFFICE
9TH FLOOR
9:30 TO 6 DAILY
WOODWARD & LOTHROP

Help, Men 15

SALESMAN TOY DEPARTMENT

One experienced in operating Electric Trains.
Temporary employment until after Xmas; 5-day, 40-hour wk.

APPLY IN PERSON

3rd FLOOR
EMPLOYMENT OFFICE
THE HECHT CO.
SILVER SPRING STORE
Corner of Fenton St. and Ellsworth Dr.
Silver Spring, Md.

SERVICE MGR., $8,000
Comml. air cond. exp., FLA.
Heating engr., Penna. ..... $500 mo.
Estimator, refrig. ..... $70 wk.
Lab. asst., pharmacology, N. Y. $3000
Sales repr., refrig. exp. ..... $75 wk.
Inside sales ..... 50 wk.
Sales repr., gas appl., Va. ..... $75 wk.
Sales (car) ..... $75 wk.
Asst. credit mgr., wholesale exp. $60
MUTUAL EMPLOYMENT SERVICE
1710 G ST. N.W. NA. 0954

STENOGRAPHER
Part time, permanent position, 5-day week, 4 hours daily, morning or afternoon. Apply
Washington Tobacco Co.
631 Mass. Ave. N.W.

STENOGRAPHER, $60 WK.
Clerk-Typist; good with figures; $50 wk.
Sales; men's store; $50 wk.
Sales; brokerage expr.; out of city, $60.
Bookkeeper; full charge; $60 wk.
Typists; several; $45 wk. up.
Accountants, to $60 wk.
See Mr. Ford at once.
BOYD'S, 700 12th. NA. 2338

STOCK CLERK for receiving and marking room in a progressive men's wear store. Offers attractive salary with opportunity for advancement to a capable young man. Apply office YOUNG MEN'S SHOP, 1319 F st. nw.

STOCK CLERKS
Permanent position; 5-day week. Advancement encouraged.
APPLY THE MANAGER
GARRISON'S
1215 E ST. N.W.

STOCK CLERK
Needed by small manufacturing plant; experience desired but not necessary; 5-day 40-hour week. Apply Washington Institute of Technology, Inc., College Park, Md.

Slip Cover Cutters

IMMEDIATE OPENINGS
For
EXPERIENCED MEN

5-Day, 40-Hour Week

WOODWARD & LOTHROP
EMPLOYMENT OFFICE
9TH FLOOR
9:30 TO 6 DAILY

STENO.-CLERK
YOUNG MAN
THE FULLMAN CO.
Apply Room 209, Union Station

TAILOR
Experienced on ladies' and men's work. Year-round job. 2308 Rhode Island ave. ne.

TAILOR
MEN'S ALTERATION DEPT.
5-day, 40-hour week, 20% discount on purchases.
APPLY
EMPLOYMENT OFFICE
4TH FLOOR
S. KANN SONS CO.

TELEVISION
2 positions open for experienced men. Apply in person, 9 to 4.
GENERAL ELECTRIC SUPPLY CORP.
1935 5th St. N.E. See Mr. Taylor.

TELEVISION EXPERT

A department store is desirous of obtaining an experienced man to do service work and installation work in the television field.

Starting salary for 5-day week will be between $60 and $80 a week depending on experience. Please reply Box M-957, Washington Post.

TYPEWRITER MECH., $60
ATLAS AGENCY, 1420 N. Y. Ave. N.W.

WOOL PRESSER

5-DAY
40-HOUR WEEK

APPLY
EMPLOYMENT OFFICE
9TH FLOOR
WOODWARD & LOTHROP
9:30 TO 6 DAILY

MAN
FOR DELIVERY DEPARTMENT

To assist the delivery superintendant. Must be familiar with the city and delivery conditions.

20% DISCOUNT ON PURCHASES

APPLY
EMPLOYMENT OFFICE
FOURTH FLOOR
S. KANN SONS CO.

MEN (3)
Over 21. If you are looking for full-time employment and are willing to put forth an average effort, your earnings will not be less than $80 week to start, more if you are willing to put forth extra efforts.
APPLY MANAGER, ROOM 310, RING BLDG., 1300 19TH ST. N.W.

Help, Man 15

YOUNG MAN to work in furniture store. Must have driver's permit. 1251 Wisconsin ave. nw.

MAN TO ACT IN CAPACITY OF SANTA CLAUS

20% DISCOUNT ON PURCHASES

APPLY
EMPLOYMENT OFFICE
4TH FLOOR
S. KANN SONS CO.

YOUNG MAN
Preferably veteran, for steady employment as stock clerk.
714 12TH ST. N.W.

YOUNG MAN TYPIST with aptitude for figures, opportunity for advancement. Apply Kisinger Mill & Lumber Co., Bethesda, Md. Phone WI. 6300.

YOUNG MAN to learn electrical trade, assembling lighting fixtures. MI. 8900, Ext. 9443.

YOUNG MAN, age 21 to 25; some college background; for junior administrative position in home office of life insurance company. Apply between 9 a. m. and 2 p. m. Monday through Friday, Room 707, 816 14th st. nw.

YOUNG MEN (2), general office work, capable supervising about 5 girls; bookkeeping helpful.
LLOYDS EMPLOYMENT SERVICE
Rm. 1020, 1346 Conn. ave. nw. NO. 2022

YOUNG MAN—Mechanically inclined, for production line work. Radio assembly experience desirable, but not required. Excellent working conditions. 5-day, 40-hour week. Apply Bowen & Co., 4712 Bethesda ave., Bethesda, Md.

LOCAL DEPARTMENT STORE

Is desirous of obtaining an outside contractor to handle all television installation and service. Please contact Box M-598, Washington Post.

MEN WANTED
with foreman caliber; wanted for large plumbing and heating concern; must be able to read blueprints; highest wages paid and ideal working conditions.
APPLY IN PERSON
145 KENNEDY ST. N.W.
OR PHONE MR. STEGER, TA. 5600.

Help, Women 16

Addressogr.-graphoty
Some exp., good ref., $181 mo.
Clerk-typist, Bethesda, $45.
ALLEN O'BRIEN PERSONNEL SERVICE
710 14th St. N.W., Rm. 408. RE. 7280.

ALTERATION OPERATORS

EXPERIENCED
—FOR—
WOMEN'S COATS & SUITS

APPLY
PERSONNEL OFFICE
7TH FLOOR
JELLEFF'S
1214-1220 F ST. N.W.

Alteration Operator

EXPERIENCED

QUALIFIED TO ALTER HIGH-CLASS COATS, SUITS AND DRESSES

5-DAY 37½-HOUR WEEK

Excellent Salary to Right Person.

APPLY
FRANKLIN SIMON
4250 CONN. AVE. N.W.

ALTERATION HANDS
Thoroughly experienced fitters and finishers on coats, suits and dresses; permanent position for capable operators; 5-day week, 40 hours; good salary. Apply L. FRANK CO., personnel dept., 12th and F sts. nw.

ALTERATION HANDS
—FOR—
LADIES' READY-TO-WEAR

APPLY
EMPLOYMENT OFFICE
4TH FLOOR
S. KANN SONS CO.

ASSISTANT MANAGER
Here's the job with a future for the man with proper qualifications and will ing to work. Are you ambitious? Can you sell? If the answer is yes, apply Singer Sewing Machine Co., 4026 South 28th st., Shirlington Business Center, Arlington, Va. Afternoons only.

BOOKKEEPER
YOUNG LADY to operate bookkeeping machine in large real estate office. Must be experienced in double entry bookkeeping and be moderately fast and accurate typist. Excellent working conditions; 5-day work week. SALARY $2,350 PER YEAR.
CALL MR. COX
NA. 2112

BOOKKEEPING CLERK
for medical clinic. Accounting background and previous experience necessary. Under 35. $1950 per year. 5½-day, 40-hr. wk., 1 month vacation, medical coverage. Call ST. 6924.

BOOKKEEPER, experienced; 5½ days weekly; prefer middle-aged person desiring permanent employment at reasonable salary; state qualifications and experience, salary desired, and give references. Address Box 276, Wash. Post.

BKPR. ASSN., $50
Bkpr. retail, 5½ day, $50.
ATLAS AGENCY, 1420 N. Y. AVE. N.W.

Help, Women 16

Bookkeeping Machine Opr.
Full-time permanent job with old established store. Good salary, bonus, paid vacations. Apply George P. Muth Co., 710 13th st. nw.

CAFETERIA CASHIER
Good salary, good hours. Apply in person only. Personnel Director, Providence Hospital, 2d and D sts. se.

CASHIER
Good salary with opportunity for advancement. Pleasant working conditions. Apply office, The Young Men's Shop, 1319 F st. nw.

CARD PUNCH OPERATORS

IMMEDIATE OPENINGS
5-DAY, 40-HOUR WEEK

APPLY
EMPLOYMENT OFFICE
9TH FLOOR
WOODWARD & LOTHROP
9:30 TO 6 DAILY

CLERKS
White, under 35 years. Annual starting salary, $1920; good opportunity, 5-day week. Permanent. Apply in person, 9 a. m. to 3:30 p. m., personnel office.
National Geographic Society
3rd and R Sts. N.E. (Do not telephone.)

CLERK-RECEPTIONIST under 35, for permanent position; downtown office, typing helpful; 40-hr. wk. Phone Mr. Mason, NA. 7358.

CLERK-TYPISTS
—FOR—
PERMANENT EMPLOYMENT
We Offer
1. 7-hour day, 5-day week.
2. 2 weeks annual vacation with pay.
3. Bonus vacation for good attendance.
4. Sick leave.
5. Economical cafeteria facilities.
6. Good opportunity for advancement.
7. Group insurance and hospitalization plans.
8. Retirement plan.

Under 35 Years of Age.
NO EXPERIENCE NECESSARY.
EQUITABLE LIFE INSURANCE CO
ROOM 707, 816 14TH ST. N.W.

CLERK-TYPIST
18-25
PLEASANT WORKING CONDITIONS
IMMEDIATE OPENING
FOR
ACCURATE TYPIST
CALL FOR APPOINTMENT
DU. 5100, EXT. 22

COMPTOMETER OPERATORS

IMMEDIATE OPENINGS
5-DAY, 40-HOUR WEEK

APPLY
EMPLOYMENT OFFICE
9TH FLOOR
WOODWARD & LOTHROP
9:30-6 DAILY

CORSETIERE
(Experienced)

40-Hour Week With Discount Privileges, Hospitalization, Insurance and Sick Benefits.

APPLY IN PERSON

3rd FLOOR
EMPLOYMENT OFFICE
THE HECHT CO.
SILVER SPRING STORE
Corner of Fen

Help, Women 16

Continued From Preceding Page

GIRLS WANTED

Pleasant outside work, selling amazing new household item; attractive commission.

SEE MR. KANE
New York Jewelry Co.
719 7th St. N.W. No phone calls, please.

GIRL FRIDAY

Attractive, pleasant personality, able to assume responsibility, some steno., $250 mo. to start.

LEEDS EMPLOYMENT SERVICE
914 G Place N.W. ST. 7890.

WOMAN, colored, for bakery store; must have knowledge of cash register. Keep place clean, willing worker. Sunday work, closed Mon. No phones, please. 35-45 years old. 2016 10th st. nw.

Help, Men and Women 17

INTERPRETER wanted with complete knowledge of French and English; highest salary; only experienced and first-class need apply. Telephone OR. 7024 Saturday or Sunday only.

Help, Domestic 18

COOK-G.H.W.—6-day wk., no Sundays; refs.; live out, $30 wk. Ladies' Exchange, 2037 K st. nw. NA. 4381.

COOK-HOUSEKEEPER, white, for 1 elderly lady. Live in. AD. 4199.

...ns, Men 19

ACCOUNTANT-OFFICE MANAGER desires position with progressive firm or nonprofit organization. Capable of assuming full charge of books and tax returns. Box 218, Wash. Post.

CARPENTER desires work, by the day, or job. HO. 2092.

MAN, adaptable, home, boat, steward, drive, mature, sober, handy. OR. 2006.

Situations, Women 20

BOOKKEEPER - OFFICE MANAGER—Varied experience; references; minimum, $65. WA. 3384 or Box 277, Wash. Post.

EXPERIENCED TYPIST desires typing at home. SH. 3462.

H. S. graduate (col.) desires reception-ist or clerks job. Good ref. HI. 8015.

PRACTICAL NURSES available, trained graduates, day or night duty; rens. rates. DI. 4364. Miss Davis, weekdays only.

RESEARCH assistant; college graduate, 2 years government experience, desires full or part time employment. DE. 2132 bet. 10 a. m. and 6 p. m.

TYPING, CLERICAL WORK done at home, TA. 8806, weekdays 9 to 12 noon.

UNIVERSITY grad., economics, 27, good appear., war bride, fluent German, English, French, typing, business exp., seeks interesting job. Mt. 6440 or Box M-974, Wash. Post.

INTER. decorator grad. desires apprenticeship with est. firm. Box 212, Post.

Situations, Domestic 21

EXPERIENCED colored help for domestic or public work, with references. Natural Employment Agency. NO. 3659.

Money to Loan 23

LOANS on jewelry, diamonds, guns, clothing, cameras, etc. Bonded Loan Office, 410 King st., Alexandria. OV. 0484.

ON DIAMONDS, watches, jewelry, silverware and miscellaneous articles. LOUIS ABRAHAMS, 3225 Rhode Island ave. ne.

Business Opportunities 29

BARBER SHOP: must leave District, will sacrifice 3-chair shop; good business; long lease; lovely apartment upstairs. RI. 4934.

BEAUTY SHOP, 1017 E St. S.E.—Mod. equipped, 3 operators, apt. above, rea. rent, long lease, total price, $2500. MI. 0486, TR. 9019.

IF YOU
Want to buy or sell a business
Consult us for prompt, courteous service.
CHARLES C. ECKLOFF
631 E St. N.W., EX. 0276, WA. 1856

JEWELRY STORE
Operated in suburban area for many years. Especially desirable for party experienced in watch repairing. Attractive inventory, procurable at cost. Call Mr. Hill, DE. 6793, for appointment with owner.

COMBINATION stand in Center Market, well stocked, new equipment, rens. rent; $1500 handles; owner has other business. OWENS REALTY, ME. 0486

CORNER GROCERY
14th st. Mixed trade. Busy store. $1,500 wkly. Beautiful fixtures. Owner has other interest. Call Mr. Weinrad, AUERBACH CO., DI. 6501
1424 K St. N.W. Eves., DE. 8640.

DINING CARS
We have available some of the outstanding locations for the erection of dining cars, with parking facilities. For responsible tenants we will consider the erection of these dining cars. LOUIS BURMAN, RE. 1768.

DOWNTOWN—18 rms., well furn.; lease, rent, must, nice income; priced to sell. OWENS REALTY, ME. 0486

INTEREST in 9 acre subdivision the record to interested individual or ... with $7500 cash. E. Atley ... Route 1901, Benning Postoffice ... ns after 5 p. m.

...ing—Grocery Store
... meeting; 1st-class store in excellent shopping center in Arlington; ... cash, stock and barrel; ... stock; grossing $1,000 weekly; ...
PALMAGE WILCHER
1700 Wilson Blvd., CL. 6017, GL. 6020.

PUBLIC STENOGRAPHERS — Excellent opportunity for more public stenographers rent nicely furnished office, downtown office bldg., excel. loc. EX. 3907.

RESTAURANT—Air-cooled, very large kitchen, beautifully and modernly equipped; high class clientele; an unusual opportunity. $10,000.
R. J. DeSHAZO, 1424 K N.W. NA. 8520

SHIRLINGTON'S loveliest dress shop must be sold due to owner's ill health. This is a wonderful opportunity for the right person to own this established and profitable business. Call Mrs. Brown, ME. 1393; eves., GL. 2647.

TAVERN (downtown) for sale. Modern equipment, lease, television, seats 75. Opportunity for reliable purchaser. State amount of cash buyer can invest. Balance on monthly basis from profit. References. Box 969, Washington Post.

COMBINATION BUSINESS
and 3-bedroom home on a main thoroughfare in Arlington. Owner quotes sales of approx. $1000 per week. Delicatessen off-sale beer and wine. Asking price $33,000 including real estate. Substantial cash required. Call Mr. Barrett, GL. 4216 or OX. 0520.

20 PENNY WEIGHING SCALES
The type seen in public bldgs. Several on locations bringing in profit now. Lack of time to keep scales in repair, cause for selling. $350 cash. OR. 1234.

MODERN gasoline station, rent 1 cent per gallon; well located. Reason for selling, illness. Phone D. T. Glascock, day or night, Fairfax 310. Also for sale, modern self-service grocery store with apt.

PRICED $24,500
Lock, stock and barrel. Self-service market, groceries and meats; excellent location; on main highway, in nearby Va.; monthly gross $15,000; business is 100% cash; 10-year lease; ABC license. Shown by appointment only.
YEONAS REALTY
GL. 2100. OX. 1243.

Business Opps., Out-of-Town 30

BEAUTY SHOP FOR SALE—Modern, downtown location in Baltimore, Md. Box M-964, Washington Post.

FOR SALE, one good long-established department store in one of the best west Texas towns. Reason for selling, owner retiring. Box M-950, Wash. Post.

Business Opps. Wanted 31

WILL BUY neighborhood liquor store if price is right. C. Schneider, 301 Mass. ave. ne. TR. 8817.

Rooms, Furnished 34

A ST. NE., 208—Comfortable twin bedrooms, $8 wk.; car at cor. TR. 9421.

A ST. SE., 806—Large front room, twin beds; newly decorated; $40 mo. for 2.

A ST. SE., 314—Nicely furnished room, in owner's home; oil heat and shower; convenient transportation, many restaurants close by; $40 month. FR. 8636.

ALEXANDRIA—Desirable 1st-floor front room, next to bath; ½ block to bus. OV. 6207.

ALEX.—1 or 2 rooms, adj. bath; kit. priv.; to quiet sgle. or couple.; 10 min. Pentagon, Airport; excel. transp. TE. 0164 after 4 p. m.

ALEX.—Large single rm., semipvt. bath; gentleman only; conv. to Pentagon, Navy Annex and transportation. OV. 4112.

ALLISON ST. NW., 711—Double room, twin beds; also smaller rm., double bed; all new furniture; conv. express bus and streetcars; girls. RA. 1685.

ARKANSAS AVE. NW., 4906—Very lge. twin bedrm., new furn., 4 win., 2 closets, easy chair; couple or 2 girls. GE. 2563.

ARLINGTON—Double rm. near Pentagon and Navy Annex. 10 min. to Wash. JA. 1742-J.

ARL., 1015 21st So., near Pentagon; lge. rm. and b.; excl. trans. JA. 1970M.

ARL., off Lee blvd.—Attractive room, double bed. GL. 5150, eves.

ARL.—Large room for 1, conv. Pentagon and Navy Annex; $30 mo. OW. 2792.

ARL.—Lge. twin bedrm., entire fl., priv. home; laund. priv.; girls. CH. 7622.

ARL.—Lge. rm., twin beds, radio; priv. home; nr. Pentagon. JA. 1435-J.

ARL., 423 N. Monroe—Attr. rm.; conv. transp.; privileges; $40. OX. 1735 eves.

ARL.—3908 South 9th St.—Room, next to bath; girls or cple. OX. 4116.

ARL., 3712 16TH SO.—Large double room. $40 mo. CH. 1795, call eves.

ARLINGTON—Double room, next to bath for empl. couple or 2 girls; private home; blk. to bus. GL. 8103.

ASHMEAD PL. NW., 2327 (½ block Conn. ave. bus). Lge. frt. rm. for 1 or 2 employed girls; private home. DU. 9114, afternoons.

BILTMORE ST. NW., 1940—Lge. front corner rm., overlooking park; next bath; pvt. home; empl. lady. AD. 6651.

CAPITOL HEIGHTS, MD.—3 large rooms, next to bath, kit. and laundry privileges; child care if desired. Hillside 8477.

CHEVY ... kit. Conn. ave.—2 adj. ... kitchen ...

CHEVY CHASE—Large master bedroom, bath, 3 closets, 3 windows; on bus line; garage available; permanent executive or professional gentleman. EM. 6782.

CLEVELAND PARK—Very desirable rm., next shower; refined home; excellent transp.; gentleman; $40 mo. EM. 4223.

COLONIAL VILLAGE vic., double and single rooms; conv. transp. OW. 4295.

COLORADO AVE., NR. 16TH ST.—Master twin bedrm., pvt. bath; home priv., 2 empl.; 4-way transp. GE. 3286.

COLUMBIA RD., 18th vic., well-furn. single rm. in pvt. home. No other roomers, $10 wk. NO. 9274.

COLUMBIA RD. NW., 1834—Men; sgle., $6 wk.; dble., $6.50 wk. ea.; clean, comf. single beds, showers; c.h.w. AD. 4330.

COLUMBIA RD. & 18TH NW.—Extra lge. sgle. room, newly dec.; maid. serv.; pvt. home; break. priv.; $40. NO. 6934.

CONN. AVE. NW.—Large double room for 2 refined working girls with kitchen privileges. CO. 4904.

CONVENIENT Suitland, Andrews Field; new private home. Single or couple. Meals if desired. SP. 0209-M.

DAVENPORT ST. NW.—Master room with private bath, for gentleman; conv. transp.; pvt. gentile family. WO. 3549.

DUPONT ARMS, 1337 21st St.—Twin bedroom; pvt. entr.; hot plate; maid serv.; for 2 gentlemen. WI. 2562.

DUPONT CIRCLE (2013 Hillyer pl. nw.) Vacancies for young men in one of Wash.'s choice guest homes. HO. 7300.

DUPONT CIR., lge. liv.-bedrm., priv. bath, air-cond., priv. home. Ref., gentleman; $55. DU. 4411.

EUCLID ST. NW., 1418—Comfortably furn. 3rd fl. front room for gentleman. AD. 6529, days. AD. 2247, eves.

FAIRMONT ST. NW., 1401, Apt. 36—Desirable twin bedroom. Conv. trans.

G ST. NW., 1829—Hotel Howard, vic. White House; sgle., $2 day, $10 wk.; dble., $4 day, $14 wk.; triple, $17.50 wk. Tub, 3 showers. RE. 5322.

GARFIELD ST. NW., 2631—Wardman Pk. vic.; single rm., 3d fl.; semipvt. bath; Govt. empl. lady. $40. CO. 0548.

GEORGETOWN—Rm. and pvt. bath, occupying entire 3rd flr.; 3 closets; insulated corner house; employed gentleman; $60. DU. 2364.

GEORGETOWN, 3212 Volta pl. nw.—Large double room, twin beds; men only; conv. to streetcars and buses; $25 each. DU. 8368.

GEORGETOWN—Nice single room for gentleman; excel. transp. WO. 6090.

GRANT CIRCLE VIC.—Large attractive room; private home; conv. transp.; gentleman; $10 wk.; unl. phone. TA. 8005.

H ST. NW., 1907—Sgle. or dble. rms. for refined young men. $40 monthly.

IRVING ST. NW., 1305—Room for refined empl. person in desirable pvt. home; $10 wk.; ref. req. AD. 0084, after 5.

KALORAMA RD. N.W., 2116—Large single room in apt., young lady, kitchen priv. for breakfast. NO. 2896 after 6.

LAMONT ST. N.W., 1822, Magnolia Terrace—Young lady may share comfortable double room with mother; twin beds; conv. bath; exc. neighborhood. MI. 9530.

LONGFELLOW ST. NW., 1416—Bedroom with adjoining sitting room; southern exposure; conv. trans. $50 month.

MASS. AVE. NW., 1621—Unusually large double front room, 5 windows, well furnished; suitable for 2; running water; also twin bedroom. DE. 9700.

MT. PLEASANT—2 very desirable rms., semipriv. bath; conv. transp.; gentlemen. HU. 8366, after 6:30 p. m.

MT. PLEASANT, 1728 Kenyon st. nw.—Large front rm. for 1 or 2. HO. 4187.

N. H. AVE. NW., 1535—Large room, $23; also large twin bedroom.

NEW HAMP. AVE. N.W. VIC.—15 min. d'town; master twin bedrm., pvt. bath; maid serv.; pvt. home of 3 adults. GE. 0464, Sat. or Sun., after 7 weekdays.

PARK RD. NW., 1357—Lge. sgle. rm., refined home, for lady. AD. 1031.

PARK RD. NW., 1833—Excel. location, lovely clean room, for young man; tile shower; $20 mo. Nr. car line. DU. 9874.

PARK RD.-14TH ST. VIC.—Nice twin bedrm. for 2 settled empl. persons; pvt. home; excel. trans. HO. 4899.

PETWORTH, 4411 7th st. nw.—Private fam.; lge. frt. rm., suit couple or 2 persons; near bus, St. Gabriel's. RA. 6890.

QUINCY ST. NW., 433—Front single room, adjacent bath; bus line. TA. 6512

RANDOLPH ST. NW., 702—Single room for young lady; 10 min. downtown, express bus service. $22 mo. TA. 3062.

RHODE ISLAND AVE. NW., 1419—Comfortable quarters for men; see them for yourself; showers, study room; downtown location; $25 month each.

RITTENHOUSE ST. NW.—Attrac. front bed-sitting rm.; priv. home; att. garage avail.; $50 mo.; exp. bus serv.; pref. men; ext. phone unlim. TA. 6571.

RITZ HOTEL, 920 F St. N.W.—Double rooms, $20 wk.; downtown, center of bus. shop. dist.; complete hotel service.

ROCK CREEK CHURCH RD. N.W., 407—Front twin beds, for gentleman to share; next bath. Maid and phone priv. Excel. trans. $5 wk. RA. 5857.

SOMERSET PL. NW.—Lovely room, next bath, single or dble.; excel. transp. GE. 1540.

SHEPHERD PARK—Master bedrm., pvt. bath; southern expos. Gentile family; 1 or 2 gentlemen; conv. trans. RA. 6374.

VAN BUREN ST. NW., 1506—Nice clean room, twin beds, 2 closets, pvt. shower; ½ of blk. 16th st. bus; men or employed couple; gentile family. RA. 1319.

6TH ST. NW., 5814—Girl to share twin bedrm.; gentile home; J-6 bus. GE. 8139.

9TH ST. NE., 721—Large bright room with twin beds, semipvt. bath; near transp. TR. 4294.

9TH ST. NE., 535, colored—Front room; employed couple; laundry and kit. priv.; $12. Call after 6 p. m. FR. 1394.

13TH ST. NW., 3536—Lge. comf. frt. rm. for gentleman; $6 wk. CO. 8550.

14TH ST. NW.—Large front twin bedroom for girl to share; transp. at door. $20 month. TA. 2131.

18TH AND COLUMBIA RD. NW.—Studio room in apt. bldg.; pvt. entrance; share bath; suitable girl; laundry and phone privs. HO. 3666, 6-8 p. m.

809 MT. VERNON PL. N.W.

Nicely furn. room with stove, refrigerator, sink; $50 a month. Call RE. 8264.

2111 K ST. NW.—Nice single room, second floor. Walking distance from downtown. $7 per week. ME. 8156.

HAMMOND'S Tourist Home, 304 East Capitol st. ne., $1.50-$2 nightly; weekly rates arranged. TR. 9027.

NEAT master bedrm., closet, shower bath; for empl. gentleman, in gentile adult home; near Wardman; $50, or $55 for 2. AD. 6999.

WALTER REED VIC.—Twin bedroom, 2d floor front, adj. bath; maid, phone service, kitchen privileges optional. AD. 2111, extension 71. 2494, Sun. and eves.

IF YOU ARE interested in a more comfortable, attractive bed-sitting room in 1400 block U st. se., ½ block bus line, 16 min. downtown; ideal for couple, call EX. 1915, Sat. 9 to 12.

WOULD you be interested in a fresh, clean, congenial environment near Calvert St. Bridge? Newly decorated single or double room available to right tenant. Phone MI. 9545.

PRIVATE LAVATORY, South rm., 3 closets; 1 man. 611 wk. 1330 Quincy nw.

NEAR WASHINGTON CIRCLE—2 double rooms, $5.65 each. ME. 1304.

COL.—2 rooms, pleasant home; privileges. TA. 4540 before 3 p. m.

COLORED, 601 9th St. S.W.—Rm. near bath with some priv. Christian home. Men. Excel. trans. DI. 1225.

COLORED, 1631 Gale st. ne.—Comfortable room for employed gentleman; $6 week; 1 block from car line. LU. 4017.

COLORED—Large room; couple or 2 girls; privileges; $10 wk. TR. 2011 before 1 p. m., then NO. 4958.

COLORED, Brookland—Double room for couple; some privileges. AD. 1368.

COLORED—Nice room for 1 man in refined home. On 2 car and bus lines. N.W. Mt. 5275.

COLORED, 2329 Sherman ave. nw.—Frt. room; empl. couple; privileges. CO. 2184.

COLORED—Front twin bedrm. for man to share; excel. transp. 2014 5th st. nw. AD. 5524.

COLORED—Front room for employed couple or man. FR. 0532.

COLORED—Dble. frt. rm., refined, empl. couple pref., with priv., near transp. LI. 1126.

COLORED, 4610 Clay st. ne.—Large front room, next to bath. TR. 0325.

COLORED, 1105 Q St. N.W. APT.—Refined Christian home for working gnle.; 1 child accepted; nonsmokers, nondrinkers; home priv.

COLORED, 4425 E st. se.—Single room for lady, with privileges. AX. 2286.

COLORED—Lrg. rm. for emp. cple. or men; home priv. MI. 0134.

COLORED—3537 10th st. nw., apt. 1. Twin bedrm., 1 or 2 settled men. Clean, quiet, sober; refs. MI. 5984.

COLORED, Capital View vic.—1 dble. & 1 sgl. rm.; privs.; emp. adults. AX. 3271.

COLORED—419 4th st. se. Room, $35, for clean, quiet person. Fri, after 6. All day Sat. AT. 2315.

COLORED—621 2d st. ne., furn. rm. for empl. couple; kit. priv.; small child permitted. Call after 5.

Rooms, Suburban 35

BALTO.-WASH. BLVD.—Cottage, 1 rm., kit., priv. bath; utils. Laurel 325-W.

Housekeeping Suites 37

F ST. NW., 2147—Studio room, share elec. refrg.; couple; $12 wk. EX. 0653.

L ST. NW., 911—2 rms., kitchenette, priv. bath, quiet home. Pref. married couple. $18 wk. No animals or children.

LANIER PL. NW., 1748—Nice double rm., couple, $35 mo.; also share room for man; $4 wk. CO. 1852.

RHODE ISLAND AVE. NE., 156—For refined quiet couple in lovely Summit pl.; 2 rooms, l.h.k.; $15 per week. Close to stores & trans; MI. 9794 after 9 a.m.

1ST ST. NW., 907—Large, light housekeeping room, kitchenette, ME. 3572.

19TH AND PENN. AVE., near G. W.—L.h.k. for 2; $7 ea. 808 19th st. nw. EX. 9042.

4416 14TH ST. NW.—Large l. h. k. room: Frigidaire and hot plate; for empl. couple. Call RA. 3002.

COLORED—Double rm. for refined couple, with private kitchen, semipriv. bath; $55 month. VI. 1952.

Wanted 38

LADY wants furn. room; quiet refined home. Please give phone number. Box 243, Washington Post.

SINGLE MAN desires rm. in or near ... Post.

Rooms, Furnished 34

CHEVY CHASE—Large master bedroom, bath, 3 closets, 3 windows; on bus line; garage available; permanent executive or professional gentleman. EM. 6782.

CLEVELAND PARK—Very desirable rm., next shower; refined home; excellent transp.; gentleman; $40 mo. EM. 4223.

COLONIAL VILLAGE vic., double and single rooms; conv. transp. OW. 4295.

COLORADO AVE., NR. 16TH ST.—Master twin bedrm., pvt. bath; home priv., 2 empl.; 4-way transp. GE. 3286.

COLUMBIA RD., 18th vic., well-furn. single rm. in pvt. home. No other roomers, $10 wk. NO. 9274.

COLUMBIA RD. NW., 1834—Men; sgle., $6 wk.; dble., $6.50 wk. ea.; clean, comf. single beds, showers; c.h.w. AD. 4330.

COLUMBIA RD. & 18TH NW.—Extra lge. sgle. room, newly dec.; maid. serv.; pvt. home; break. priv.; $40. NO. 6934.

CONN. AVE. NW.—Large double room for 2 refined working girls with kitchen privileges. CO. 4904.

CONVENIENT Suitland, Andrews Field; new private home. Single or couple. Meals if desired. SP. 0209-M.

DAVENPORT ST. NW.—Master room with private bath, for gentleman; conv. transp.; pvt. gentile family. WO. 3549.

DUPONT ARMS, 1337 21st St.—Twin bedroom; pvt. entr.; hot plate; maid serv.; for 2 gentlemen. WI. 2562.

DUPONT CIRCLE (2013 Hillyer pl. nw.) Vacancies for young men in one of Wash.'s choice guest homes. HO. 7300.

DUPONT CIR., lge. liv.-bedrm., priv. bath, air-cond., priv. home. Ref., gentleman; $55. DU. 4411.

EUCLID ST. NW., 1418—Comfortably furn. 3rd fl. front room for gentleman. AD. 6529, days. AD. 2247, eves.

FAIRMONT ST. NW., 1401, Apt. 36—Desirable twin bedroom. Conv. trans.

G ST. NW., 1829—Hotel Howard, vic. White House; sgle., $2 day, $10 wk.; dble., $4 day, $14 wk.; triple, $17.50 wk. Tub, 3 showers. RE. 5322.

GARFIELD ST. NW., 2631—Wardman Pk. vic.; single rm., 3d fl.; semipvt. bath; Govt. empl. lady. $40. CO. 0548.

GEORGETOWN—Rm. and pvt. bath, occupying entire 3rd flr.; 3 closets; insulated corner house; employed gentleman; $60. DU. 2364.

GEORGETOWN, 3212 Volta pl. nw.—Large double room, twin beds; men only; conv. to streetcars and buses; $25 each. DU. 8368.

GEORGETOWN—Nice single room for gentleman; excel. transp. WO. 6090.

GRANT CIRCLE VIC.—Large attractive room; private home; conv. transp.; gentleman; $10 wk.; unl. phone. TA. 8005.

H ST. NW., 1907—Sgle. or dble. rms. for refined young men. $40 monthly.

IRVING ST. NW., 1305—Room for refined empl. person in desirable pvt. home; $10 wk.; ref. req. AD. 0084, after 5.

KALORAMA RD. N.W., 2116—Large single room in apt., young lady, kitchen priv. for breakfast. NO. 2896 after 6.

LAMONT ST. N.W., 1822, Magnolia Terrace—Young lady may share comfortable double room with mother; twin beds; conv. bath; exc. neighborhood. MI. 9530.

LONGFELLOW ST. NW., 1416—Bedroom with adjoining sitting room; southern expos.; conv. trans. $50 month.

MASS. AVE. NW., 1621—Unusually large double front room, 5 windows, well furnished; suitable for 2; running water; also twin bedroom. DE. 9700.

MT. PLEASANT—2 very desirable rms., semipriv. bath; conv. transp.; gentlemen. HU. 8366, after 6:30 p. m.

MT. PLEASANT, 1728 Kenyon st. nw.—Large front rm. for 1 or 2. HO. 4187.

N. H. AVE. NW., 1535—Large room, $23; also large twin bedroom.

NEW HAMP. AVE. N.W. VIC.—15 min. d'town; master twin bedrm., pvt. bath; maid serv.; pvt. home of 3 adults. GE. 0464, Sat. or Sun., after 7 weekdays.

PARK RD. NW., 1357—Lge. sgle. rm., refined home, for lady. AD. 1031.

PARK RD. NW., 1833—Excel. location, lovely clean room, for young man; tile shower; $20 mo. Nr. car line. DU. 9874.

PARK RD.-14TH ST. VIC.—Nice twin bedrm. for 2 settled empl. persons; pvt. home; excel. trans. HO. 4899.

PETWORTH, 4411 7th st. nw.—Private fam.; lge. frt. rm., suit couple or 2 persons; near bus, St. Gabriel's. RA. 6890.

QUINCY ST. NW., 433—Front single room, adjacent bath; bus line. TA. 6512

RANDOLPH ST. NW., 702—Single room for young lady; 10 min. downtown, express bus service. $22 mo. TA. 3062.

RHODE ISLAND AVE. NW., 1419—Comfortable quarters for men; see them for yourself; showers, study room; downtown location; $25 month each.

RITTENHOUSE ST. NW.—Attrac. front bed-sitting rm.; priv. home; att. garage avail.; $50 mo.; exp. bus serv.; pref. men; ext. phone unlim. TA. 6571.

RITZ HOTEL, 920 F St. N.W.—Double rooms, $20 wk.; downtown, center of bus. shop. dist.; complete hotel service.

ROCK CREEK CHURCH RD. N.W., 407—Front twin bedrm. for gentleman to share; next bath. Maid and phone priv. Excel. trans. $5 wk. RA. 5857.

SOMERSET PL. NW.—Lovely room, next bath, single or dble.; excel. transp. GE. 1540.

SHEPHERD PARK—Master bedrm., pvt. bath; southern expos. Gentile family; 1 or 2 gentlemen; conv. trans. RA. 6374.

VAN BUREN ST. NW., 1506—Nice clean room, twin beds, 2 closets, pvt. shower; ½ of blk. 16th st. bus; men or employed couple; gentile family. RA. 1319.

6TH ST. NW., 5814—Girl to share twin bedrm.; gentile home; J-6 bus. GE. 8139.

9TH ST. NE., 721—Large bright room with twin beds, semipvt. bath; near transp. TR. 4294.

9TH ST. NE., 535, colored—Front room; employed couple; laundry and kit. priv.; $12. Call after 6 p. m. FR. 1394.

13TH ST. NW., 3536—Lge. comf. frt. rm. for gentleman; $6 wk. CO. 8550.

14TH ST. NW.—Large front twin bedroom for girl to share; transp. at door. $20 month. TA. 2131.

18TH AND COLUMBIA RD. NW.—Studio room in apt. bldg.; pvt. entrance; share bath; suitable girl; laundry and phone privs. HO. 3666, 6-8 p. m.

809 MT. VERNON PL. N.W.

Nicely furn. room with stove, refrigerator, sink; $50 a month. Call RE. 8264.

2111 K ST. NW.—Nice single room, second floor. Walking distance from downtown. $7 per week. ME. 8156.

HAMMOND'S Tourist Home, 304 East Capitol st. ne., $1.50-$2 nightly; weekly rates arranged. TR. 9027.

NEAT master bedrm., closet, shower bath; for empl. gentleman, in gentile adult home; near Wardman; $50, or $55 for 2. AD. 6999.

WALTER REED VIC.—Twin bedroom, 2d floor front, adj. bath; maid, phone service, kitchen privileges optional. AD. 2111, extension 71. 2494, Sun. and eves.

IF YOU ARE interested in a more comfortable, attractive bed-sitting room in 1400 block U st. se., ½ block bus line, 16 min. downtown; ideal for couple, call EX. 1915, Sat. 9 to 12.

WOULD you be interested in a fresh, clean, congenial environment near Calvert St. Bridge? Newly decorated single or double room available to right tenant. Phone MI. 9545.

PRIVATE LAVATORY, South rm., 3 closets; 1 man. 611 wk. 1330 Quincy nw.

NEAR WASHINGTON CIRCLE—2 double rooms, $5.65 each. ME. 1304.

COL.—2 rooms, pleasant home; privileges. TA. 4540 before 3 p. m.

COLORED, 601 9th St. S.W.—Rm. near bath with some priv. Christian home. Men. Excel. trans. DI. 1225.

COLORED, 1631 Gale st. ne.—Comfortable room for employed gentleman; $6 week; 1 block from car line. LU. 4017.

COLORED—Large room; couple or 2 girls; privileges; $10 wk. TR. 2011 before 1 p. m., then NO. 4958.

COLORED, Brookland—Double room for couple; some privileges. AD. 1368.

COLORED—Nice room for 1 man in refined home. On 2 car and bus lines. N.W. Mt. 5275.

COLORED, 2329 Sherman ave. nw.—Frt. room; empl. couple; privileges. CO. 2184.

COLORED—Front twin bedrm. for man to share; excel. transp. 2014 5th st. nw. AD. 5524.

COLORED—Front room for employed couple or man. FR. 0532.

COLORED—Dble. frt. rm., refined, empl. couple pref., with priv., near transp. LI. 1126.

COLORED, 4610 Clay st. ne.—Large front room, next to bath. TR. 0325.

COLORED, 1105 Q St. N.W. APT.—Refined Christian home for working gnle.; 1 child accepted; nonsmokers, nondrinkers; home priv.

COLORED, 4425 E st. se.—Single room for lady, with privileges. AX. 2286.

COLORED—Lrg. rm. for emp. cple. or men; home priv. MI. 0134.

COLORED—3537 10th st. nw., apt. 1. Twin bedrm., 1 or 2 settled men. Clean, quiet, sober; refs. MI. 5984.

COLORED, Capital View vic.—1 dble. & 1 sgl. rm.; privs.; emp. adults. AX. 3271.

COLORED—419 4th st. se. Room, $35, for clean, quiet person. Fri, after 6. All day Sat. AT. 2315.

COLORED—621 2d st. ne., furn. rm. for empl. couple; kit. priv.; small child permitted. Call after 5.

Rooms, Suburban 35

BALTO.-WASH. BLVD.—Cottage, 1 rm., kit., priv. bath; utils. Laurel 325-W.

Housekeeping Suites 37

F ST. NW., 2147—Studio room, share elec. refrg.; couple; $12 wk. EX. 0653.

L ST. NW., 911—2 rms., kitchenette, priv. bath, quiet home. Pref. married couple. $18 wk. No animals or children.

LANIER PL. NW., 1748—Nice double rm., couple, $35 mo.; also share room for man; $4 wk. CO. 1852.

RHODE ISLAND AVE. NE., 156—For refined quiet couple in lovely Summit pl.; 2 rooms, l.h.k.; $15 per week. Close to stores & trans; MI. 9794 after 9 a.m.

1ST ST. NW., 907—Large, light housekeeping room, kitchenette, ME. 3572.

19TH AND PENN. AVE., near G. W.—L.h.k. for 2; $7 ea. 808 19th st. nw. EX. 9042.

4416 14TH ST. NW.—Large l. h. k. room: Frigidaire and hot plate; for empl. couple. Call RA. 3002.

COLORED—Double rm. for refined couple, with private kitchen, semipriv. bath; $55 month. VI. 1952.

Wanted 38

LADY wants furn. room; quiet refined home. Please give phone number. Box 243, Washington Post.

SINGLE MAN desires rm. in or near ... Post.

Rooms With Board 39

DUPONT CIRCLE, 1754 Mass. Ave. NW.—Triple for girls; pvt. bath; vacancies to share; excel. food; conv. transp.

G ST. NW., 2022—Vacancy for 2 girls; 1 with pvt. bath; good food; walk. dist.; laun. priv.; opp. G. W. Univ.; resa.

MASS. AVE. NW., 1776—Attractive double room; also share room for boy; exc. meals; near trans. DU. 9557.

WESLEY HALL—Comprises 24 fine private houses in one block; cheerful rooms, running water in rooms; maid service; social activity; large selection on menu; double rooms and rooms to share for men and women; $48 to $57.50 per month. 1426 21st st. nw.

16TH AND KENNEDY, NW.—Rms.; exc. board; maid serv.; laun. priv. TA. 8427.

COLORED—Single furnished room with board. LU. 1068.

Room, Board Wanted 40

ARMY major's wife desires large well-furnished room with board; in private home; Northwest. DU. 7445.

TWO ref. young teachers wish rm. and board in refined, quiet home; conv. to Central High School. Box 241, Washington Post.

Children Boarded 41

FULL-TIME CARE for infants under 1 year, in licensed home. AL. 5875.

Child Care 41A

HAVE vacancy in licensed boarding home for boy age 6 to 12; mother's care. WA. 8409.

MOTHER'S CARE, in beautiful home, 6 miles from D. C. HI. 9196.

BURTON INFANT NURSERY
This new and modern, lic. nursery has trained nurses on duty at all times. Child and infant care by day, week or mo. Open for inspection. 3736 Rhode Island ave., Brentwood, Md. UN. 7410.

Convalescent Homes 44

NORWOOD Sanitarium, Chestnut Hill, Phila., Pa., for the care of aged, chronic and convalescent patients. Physical therapy. Spac. grounds. 8810 Norwood ave. CH. 7-0507.

VACANCY
In nursing home; 24-hour nursing care. SH. 6040.

Apartments, Furnished 46

AVAILABLE NOV. 1

2 bedrooms, 2 baths, living room, foyer, dining room, kitchen, pantry, balcony; on 16th st.; $400 month on year lease; 1 double bedroom, living room, pantry, kitchen and bath, $275 month on year lease, with full hotel service. Call Mr. L. Hutchinson, general manager, Hotel 2400, CO. 7200.

DOWNTOWN penthouse, one-room studio apt. Everything furn.; place to cook for 2; share bath; $85. RE. 4544.

DUPONT CIRCLE AREA, 1740 Riggs pl. nw.—Beautifully furnished, second-floor apt.; living room, bedroom, modern kitchen with dinette, tile bathroom. Venetian blinds; $140, including utilities. Adult, No. 4, 1 to 7 p. m.

DUPONT CIRCLE AREA—Studio-type basement room and kitchen; $55 mo.; settled man or couple with working wife. 1747 18th st. nw. DE. 9658.

EAST CAPITOL ST., 1214—2 nicely furnished 1-room and kit. combs.; all utilities including ice rent; inquire from 12:30 to 3 p. m. Friday, Thos. D. Walsh, Inc., 815 11th st. nw. DI. 7357.

INGRAHAM ST. NW., 1231 (off 14th st.) 3 rms., semipvt. bath; Govt. empl. couple; gentile home; $78 OPA price.

MASS. AVE. and 21st pl.—Spacious apt., 3 exposures, for 2 adults; completely furnished; $250 mo. DE. 1991.

11TH ST. NW., 1215—3rd floor, 2 large rooms, refrig., pvt. entrance, $15 wk. RE. 6499.

NICE efficiency apt. in Arlington, near Fort Myer; $85 mo. Furn. only. 1004.

FURNISHED APARTMENT WITH BATH. AD. 9881.

BEDROOM, living room, breakfast room, kitchen, semiprivate bath, for employed couple. TA. 5883.

THREE-ROOM apt.; private entrance and bath; $65, 300 Quackenbos st. ne., after 5 p. m.

COLORED, modern bsmt. apt., 2 rooms, kitchen and bath; separate entrance; all strictly private. TR. 2049 after 6 p. m.

Apts., Houses to Share 46A

BILTMORE ST. N.W.—Young man share apt., attrac. dble. rm.; priv.; unl. phone in room, $20 month; meals optional. NO. 3917 Fri. eve. or AD. 3842.

AVAILABLE for 1 month or more; refined couple; to share; $100. SH. 1442.

LADY, 23-35, to share 3-room apt. with another, conv. NW. loc. Ref. exch. Child and infant care by day, week or mo. Open for inspection. 3736 Rhode Island ave., Brentwood, Md. UN. 7410.

LADY, 28-38, to share 4-rm. apt., in Arlington, with 1 other. OW. 9133, p. m.

N.E.—Girl, 18-23, share 3-room apt., conv. location. LU. 5193 or RE. 0263, Miss Wright.

STUDIO APT. to share with 1 girl, 23-26; $25 month. AD. 8353.

GIRL to share apt. with 3 others; downtown. 16th. DE. 9593 after 5:30.

GIRL, nondrinking, nonsmoking, to share 3-room apartment in Arlington, with another. GL. 4032.

GIRL, share large apt.; private bedroom; conv. trans. FR. 3214, after 6:30.

REF. girl, 21-30, share 3-rm. apt. with 1 girl; Petworth; $40 mo. RA. 7676.

GR. 2 YOUNG LADIES—Dble. rm.; share 7-room house with 1 other lady. FR. 9044.

15 MIN. to Pentagon—Sgle. rm. for girl to share 6-rm. apt. with 3 girls, 20-25; no smoking or drinking. OV. 6538 aft. 5.

COLORED LADY between 25-35 to share furn. apt. Call mornings, 7-12; eves., after 8 p. m., LU. 5707.

Apartments, Unfurnished 47

FALLS CHURCH, VA.—3-bedrm. apt. to responsible party; close to everything; children accepted. $150 mo. FA. 4937.

NEW 2-bedrm. apt. with utilities, $93.50; adults; veterans' preference; S.E. Wash. RE. 3851

Cooperative Apts. Sale 47A

VETERAN APARTMENT HOMES—Monthly payments as low as $52.96; rates AS LOW AS 3¼%; 2 choice 1- and 2 bedroom apartment homes; tile baths; fully equipped kitchens; ample closet space; picture windows—a real desirable home. For further information, call selling agents, Allen-Hines-Rocks Co., RE. 7139. Exhibit apartment open from

Sale, Suburban Houses 67

Continued From Preceding Page

MARYLAND

CHEVY CHASE, MARYLAND

A very attractive brick detached home in Chevy Chase, Md., just off Conn. ave., of prewar construction. It consists of a large living room with fireplace, dining room, kitchen and den on the first floor. Second floor has 4 nice bedrooms and there is a stairway to a storage attic. The home has 2½ baths and a beautifully pine-paneled recreation room with asphalt tile floor. Large screened-in porch, detached garage, oil heat and beautiful landscaped lot. This house is priced below market value at $26,750. For further information call Mr. Sebastian, NA. 9300; evenings and weekends, WI. 5946.

BOSS & PHELPS, INC.
Realtors
1417 K St. NW. NA. 9300.

CHEVY CHASE, MD.

A very attractive Breuninger-built detached home in Chevy Chase, Md. It is ideally located for schools, transportation and shopping. It consists of a living room with fireplace, dining room, kitchen, den and powder room on 1st floor. 2d floor has 3 lovely bedrooms, 3 baths, storage attic; full basement; built-in garage; gas heat. This house is in new condition and is exquisitely decorated. Must sell immediately at $23,750, as owners are leaving the country. For further information, call Mr. Sebastian, NA. 9300; eves. and weekends, WI. 5946.

BOSS & PHELPS, INC.
1417 K St. N.W.

COLUMBIA FOREST

A MONROE WARREN DEVELOPMENT
A RESTRICTED COMMUNITY

Adjoining Columbia Country Club. 16 new brick homes on large wooded lots; concrete streets and sidewalks; 6 rms. and 1 bath; also 1½ baths; $18,950-$18,500. Open daily and Sunday. To reach: Out Conn. or Wisc. aves. to East-West hwy. and Chelton rd. (Bethesda-Chevy Chase High School), turn right on Kenbury dr. to new houses.

MEADOWBROOK, INC.
OL. 0130

FOREST HILLS

This fine French Normandie brick home is offered for less than reproduction cost; center hall with 15x24 step-down liv. rm., din. rm. with bay window, powder room, butler's pantry; modern kitchen, laundry room, maid's room and bath, full basement with recreation room, 2-car garage, furnace room, with gas heat, storage room; 2d floor with 3 twin-sized bedrooms and 2 colored tile baths; 2 bedrooms and bath on 3d floor, and many other features.

ARLIE R. JOHNSON REALTY CO., INC.
3402 Connecticut Ave. N.W.,
OR. 7100 Till 9 P. M.

GREENACRES, MD.

Vacant. Newly decorated; 1st offering of this attractive modern white brick home in this desirable community; 1st floor: fireplace, din. rm., complete kit.; 2nd floor, 3 bedrms., tiled bath; full bsmt., gas heat; slate roof; fenced-in rear yard. Priced for quick sale.

W. B. WRIGHT
EM. 5600 Till 9 P. M.

HYATTSVILLE, MD.

436 Ave. - Det. home, containing liv. rm., din. rm., kit., utility rm., 6 bedrms., 2-car garage, screened front porch, coal h.-w.h. Priced at $11,000. Call eves. Mr. Ewell, OR. 5378.

LEO M. BERNSTEIN & CO.
1415 K St. N.W. Realtors. ME. 5400.

MOUNT RAINIER—$7,950; 5-room and bath modern bungalow, completely equipped kitchen, full basement, oil heat, large lot; close to school and streetcar; reasonable down payment; balance $49.75 month.

WILLIAM L. PRIMROSE REALTY
WA. 4232. WA. 4214. WA. 8484.

ROLLINGWOOD

This beautiful center-entrance plan detached brick home was just completed for the builder's own residence. Due to unexpected circumstances, it is for sale at actual cost. It is most desirably situated on a 70-ft.-wide lot in beautiful Rollingwood section of Chevy Chase, Md. Sun. room, 2nd-floor bedroom, air-conditioned heat with gas furnace, large screened rear porch, beautiful modern kitchen, slate roof, copper gutters and built-in garage. Only $23,950. Phone Mr. Murray, SLigo 8114.

SHANNON & LUCHS CO.
1305 H St. N.W. NA. 2345

SILVER SPRING
BEST BUY SINCE THE WAR
New Brick Houses—$17,750

Seven large rooms, two full tile baths, bedroom, den or library (12x14) on first floor; three bedrooms and tile bath on 2nd floor; fireplace, porch, detached garage, full basement, gas heat, large landscaped lot; $4,000 cash, balance monthly. Restricted. Call DI. 1015 till 9 p. m.

Wm. H. Saunders Co., Inc.

SILVER SPRING

A truly beautiful prewar stone and brick English-type bungalow that is certain to answer all of your dreams of bungalow perfection. Oversized living room with fireplace opening onto a lovely porch; fine dining room, ultra-modern completely equipped kitchen, 2 large bedrooms and tile bath all on one floor; stairway to floored attic and expansion space; splendid roomy full basement with outside entrance; gas a.-c. heat; delightfully spacious landscaped yards, front, sides and rear; superior in every respect, with $10,800 4½ trust available; priced at a sacrifice by an owner who has already been transferred.

PHONE FOR APPT. UNTIL 6 P. M.
Capital View Realty Co.
Realtors. Exclusive Agents.
923 New York Ave. N.W. NA. 9797.

SILVER SPRING—$12,500
An unusual opportunity is offered in this beautiful prewar brick and frame Colonial, located within 3 blocks of both Catholic and public schools in the Woodmoor area, contains living-dining room combination with fireplace, two huge bedrooms, beautiful grounds. F. H. A. financing.

WOODMOOR AGENCY
SH. 5555 or SH. 3575 until 9 p. m.

SILVER SPRING

Owner selling 6-room red brick Georgian Colonial; screened porch 11x20 ft., powder room on 1st floor; 9-ft. refrigerator, Bendix; all large rooms and large lot. Reduced to $19,950, first trust of 5% per cent.

OWNER, SLigo 5445

SILVER SPRING—Year-old center hall brick, 6 rms., full bsmt., gas a.-c. heat; large lot; transp., schools, etc. $13,950; best financing. WI. 3619.
JAMES E. HORN. EX. 8262.

SLIGO PARK

Immaculate brick Colonial on wooded terraced lot. 21-foot living room with fireplace, guest sized dining room, ultra-modern equipped kitchen with table space, screened side porch on 1st floor. 3 large bedrooms, 2 tile baths up. Full basement, oil hot-water heat, lavatory, cedar closet, copper plumbing. $17,950.

Wood-Conley Co., Realtors
8719 Ga. Ave., Sil. Spg., Md. SLigo 5700

SUMNER
Another Miller Community
NEW HOUSES

Some completed, others in varying stages of construction.

EXHIBIT HOUSE, 5621 OVERLEA RD.
Open Daily and Sun., 10 to Dark.
To reach: Out Mass. ave. about ¾ mi. beyond Westmoreland Circle, turn left immediately after going through overpass.

W. C. & A. N. MILLER
DEVELOPMENT CO.
Builders and Developers of
Wesley Heights, Sumner & Spring Valley
4620 Mass. Ave. N.W. OR. 4464.
Evenings Telephone TE. 2440.

SOMERSET

This new brick Colonial center-hall home has 23-ft. liv. rm. with fireplace, spacious dining rm., all-elec. kit.; powder room; 2d floor, 3 twin-sized bedrooms, 2 beautiful colored tile baths, sun deck; stairs to floored attic; attached garage; rec. rm. with fireplace and half bath; deep level lot; near Somerset School.

Billingsley & Sanderson Co.
4934 Wis. Ave. OR. 2326 till 9 p. m.

TAKOMA PARK

Vacant. Home with 5 rms. and bath. Located on corner lot; close to stores and transportation. Down payment, $2500; total price, $10,000. MORRISON AGENCY, SH. 3444.

WOODSIDE PARK

Imposing center-hall residence, on beautifully landscaped double corner lot; 23-ft. living rm., screened porch, large kitchen and dining rm., 3 spacious bedrms., 2-car, built-in garage; oil h.-w.h.; close to St. Michaels School and Mechit's. Excellent owner financing with low down payment balance in 1 trust.

PHILIP B. KEY REALTY CO.
SLigo 3010 Til 9 P. M.

GI HOMES

In Lewisdale. "Washington's fastest growing subdivision of better homes." Available now, 5-room brick bungalows, designed to save space and labor, on lovely landscaped lots. Come out and see these beautiful homes, modernly equipped, which sell for as little as $11,850, with a down payment of $1,500 and approximately $66 monthly payments which include taxes and insurance. On Riggs rd., just north of the East-West hwy. and left to Mr. and Riggs rd. Look for our office. Open evenings and Sundays.

J. C. LEWIS, Realtor
8114 40th Ave., Hyattsville. WA. 2812

EXTRA EQUIPMENT

with this lovely 3-bedroom brick is a first-floor ventilating fan, deep freeze, laundrette and other desirable extra items; large lot; convenient Bethesda location. Evenings call Mr. Smith

ALLIED REALTY CORP.
WI. 6649. WI. 7735.

Sale, Suburban Houses 67

MARYLAND

COZY BUNGALOW

Located in the heart of Silver Spring, near Hecht's and parochial school. This brick bungalow has fireplace, porch, garage, expandable attic. Owner transfered, will sell quickly.

PHILIP B. KEY REALTY
SLigo 3010 Til 9 P. M.

BRICK BUNGALOW

In Hampshire Knolls, just over D. C. line. $1950 down. $79.50 per mo. 3 bedrooms; full basement, oil heat. Immediate occupancy. RE. 1988 'til 9 p. m.

GOLDSTEN BROS.

FREE! FREE! FREE!
G.I. APPROVED

Open 12 till dark in Bethesda; $200 cash or household appliances to be given away free with each sale of the last 6 homes in this subdivision. All brick, 6 and 7 rooms, 1½ baths, some with garage and knotty pine den. 2-story and Cape Cod bungalows; $14,900 up, $1800 down. $100 a month. Directions: Out Old Georgetown rd., 3 minutes to Wyngate subdivision. A block past to Ryland dr. WISC. REALTY CO., OL. 9712 day, and night CO. 1510. Brokers' co-op. invited.

SPACE! SPACE! SPACE!

The keynote is charm and dignity in this homestead of one of Maryland's oldest and most prominent families, situated in the heart of Chevy Chase and nestled in the quiet, shade of massive oaks, this 9-room manor home, fully restored and artistically modernized; 31-ft. living room, 3 fireplaces, spacious center hall, Dutch doors, 4 spacious 15x15 bedrooms, 2½ baths, maid's quarters and bath, new oil h.-w. h., pine-paneled kitchen; best of modern equipment and facilities. Price, $31,500. Eves., WI. 2641.

COUNTRY ESTATE

Custom built, modified, 8-year-old English white brick Cape Cod on 2½ rolling acres, well wooded, with winding stream in front of property, bordering on 2 roads. Consisting of 3 bedrooms, 2½ baths; oil hot-water heat, recessed radiators; 27-ft. living room with Holland tile fireplace, bedroom and bath, 1st floor; 4 mi. D. C. line. This home has charm and artistic lines; secluded, still close in. Eves., WI. 2641.

CHEVY CHASE

$15,950

Frame home with garage, in excellent location; 4 bedrooms, 2 baths and 2 lavatories in separate bedrooms, large den or bedroom, 1st floor. This is an excellent buy for large family. Eves. call Whitehall 0502.

GRAHAM & CO.
SLIGO 6010.

4 HUGE BEDROOMS—$15,950
Less than 3 blocks from main shopping center of Silver Spring, ½ block from bus, 10-year-old frame Colonial, located on a corner lot, two inclosed porches; immense living room, fine paneled recreation room, oil hot-water heat. Steal on today's market.

WOODMOOR AGENCY
SH. 5555 or SH. 3575 until 9 p. m.

LOVELY BUNGALOW for $8950. Cinder block stucco. 1 year old. 3 rooms, all large. Equipped kitchen. Full basement, rec. room nearly complete. Oil heat, storm windows and screens. Expandable attic. Near Univ. of Md. Possession at once.

HOME AT 3604 37th Ave., Cottage City, Md.—In wonderful shape for $10,750. Lovely fenced lot, 80x150. 5 very livable sized rooms. Expandable attic. Owner, going home to Texas, must sell at once. May be seen any time.

ARE YOU looking for a brick home? Only 1 year old, with 4% 1st mortgage. Payable only $67.12 per month including everything. Near Univ. of Md. in College Park, Md. $12,950, terms.

FOR ONLY $13,500 we have listed a large 3-bedroom, new FHA home in College Park Md. Equipped kitchen. Wooded lot 62½x125. Ideal basement for rec. room. Terms.

Burch Realty Co., Realtors
8305 Baltimore Blvd., College Park, Md.
TO. 5783. TO. 6338.
Eves., TO. 4856, UN. 3391.

"Bedrms. & Bath on 1st Fl."

A spacious detached brick home of prewar construction in English Village situated in a beautiful lot of 75x225 ft. and features 3 bedrms. on 2d fl. and modern tile bath plus large bedrm. with full bath on 1st fl. Large porch on side of house, also tool shed at end of lot. Priced under $25,000 for quick sale. Convenient to schools, shopping and transp.

CALL ME. 1143 UNTIL 9 P. M.
J. Wesley Buchanan, Realtor

New Homes for Veterans

Priced under $10,000. 4% financing. The best buy in the Washington area. Visit our resident representative, Mr. Alexander, at 4307 73d ave. To reach—Drive out Defense Hwy. to 72d ave., right to Varnum st., and left to Mr. Alexander's home. For information as to transportation, etc, phone WA. 4441 between 8:30 and 4:30.

Boswell Miller Constr. Co.
OWNERS—BUILDERS

$1,500 DOWN

$89.50 per month includes taxes and insurance for this almost new 2-story brick home; 2 bedrooms, living room, dining room and fully equipped kitchen; full basement; storm windows. $11,950. Call SLigo 7375.

Suburban Investment Co.

BARGAIN SEEKER

$4,500, $1,000 cash, buys 4 large rooms, 2-story frame house; electricity; well water; 1 mile from transportation.

$3,750, $1,500 cash, buys 4-room and bath new bungalow; ½-acre lot; near everything; 7 miles from D. C.

$8,500, $1,500 cash, buys 5-room and bath, all furnished; oil h.-w. h.; newly redecorated. Glenn Dale, Md.

ALVIN EPLING
5308 Baltimore Ave., Hyattsville, Md.
UN. 0313

PRICE, $5,850

Detached bungalow, on lot 60x100. 5 rooms and bath, storm windows and screens; electric refrigerator, gas stove, automatic Bendix washer. Water and sewer. Bus 2 blocks, 3 cherry and 1 weeping willow tree.

RAY CHICK
5304 MARLBORO PIKE, HI. 4404-3620.

RAMBLER, $18,950

Located just over D. C. line in Maryland, in a very fine and convenient section. Contains living room and dining room 14x25, ultra-modern kitchen, 3 bedrooms and 2 baths, garage; easy terms; near schools, transportation and shopping.

ARLIE R. JOHNSON REALTY CO., INC.
3402 Conn. Ave. OR. 7100 'til 9 p. m.

$12,750
3 BEDROOMS

Brand-new, combination brick, asbestos siding; living room, dining room, kitchen with breakfast nook; guaranteed dry basement; gas a.-c. heat; tile bath; Silver Spring area; terms. Call Mr. Washauer, WI. 4344, associated with

POLINGER CO.

G.I. APPROVED

Open 12 till dark in Bethesda. Buy direct from the builder. All brick, 6 and 7 rooms, 1½ baths; some with garage and knotty pine den; two-story and Cape Cod bungalows; $13,450 to $16,150. $1800 down, $100 mo. Fully equipped kitchen and many outstanding features. Look and compare. For directions and information call OL. 9712 day, or evening, CO. 1510.

$8,950 BUNGALOW

Nearby Md.—4-bedroom bungalow, close to transportation, schools and stores. Call Mrs. Nigels with

MILLAR BROS., INC.
4710 Annapolis Rd., Bladensburg, Md.
UN. 3600 or UN. 1066.

FIRST OFFERING
PREWAR BRICK BUNGALOW

Takoma Park, Md.—Good Location
7 years old, in new house condition. Full basement, nice level yard, expansion attic, gas a.-c. heat. Owner transferred. Priced to sell. Call SH. 4646 to see this attractive property. If no answer, call PL. 0863.

Allnut & Maust, Exclusive
8413 GEORGIA AVE., SIL. SPG., MD.

HOME WITH INCOME

2½-story brick building in Takoma Park. 1st and 2d floors each contain living room, dining room, kitchens, 2 bedrooms and bath. Terrace apartment, 3 large rooms and bath. Separate heating unit for each apartment. All have fully equipped kitchen and private entrances. Very large lot, real nice fenced-in back yard. New-house condition throughout. $23,950.

Wood-Conley Co., Realtors
8710 Georgia Ave., Silver Spring
SLigo 5700

5-Acre Country Estate

3½ MI. FROM BANK OF BETHESDA
Lovely Colonial, white clapboard, 3 bedrooms, 2 baths on 2nd floor, 3 bedrooms, 2 baths on 3rd. Thoroughly modern kitchen, fully equipped, butler's pantry, unusually lovely large living room and dining room; completely redecorated and carpeted within the last few months.

W. L. LEBLING
REALTOR. WI. 1122

VETERANS, ATTENTION

Outstanding value, new brick bungalows, 5 bright rooms, colored tiled bath, fully equipped kitchen, basement; stairway to large expansion attic; landscaped lot. Price, only $11,000; $1,000 down and $53 per month plus taxes.

ROBERT S. DAVIS & CO.
Call WA. 3900 Till 9 P. M.

Sale, Suburban Houses 67

MARYLAND

OPEN SUNDAY 12 TO 6

10115 GARNER ST., Silver Spring, Md. New detached corner brick; 1st floor, large living room with fireplace, dining room, kitchen and ½ bath; 2d floor, 3 bedrooms and bath. Full basement, gas heat, cement side porch; lovely lot. $16,950. Terms.

Directions: Out to 10200 block of Georgia ave., left 2 blocks to Garner st. and open sign. Call Mr. Hunt with CAMPANELLA & WOOD, EX. 4113; eves. and Sun., DE. 2637.

$12,750.

SILVER SPRING, COLESVILLE AREA.
New Cape Cod, painted brick; ¼-acre lot; full basement, oil a.-c. heat; 5 rooms and bath on 1st floor, lovely kitchen, expandible 2nd floor; open Saturday and Sunday, noon til dark.

To reach: Out Colesville rd. 1½ mi. north of Colesville to Old Salem Village, on left.

GATEWOOD S. BENNETT.
NA. 6341. Eves., RE. 2868.

8703 READING ROAD
OPEN SUNDAY 2 TO 6

Silver Spring—Rambling brick bungalows, 2 bedrooms and bath. Rustic lounging room with fireplace, outside fireplace for picnics. Price $14,350.

Directions—Piney Branch Rd. to 8400 block, left to Reading Rd., right to 8703.

LOWERY MELTON, REALTORS
8415 Georgia Ave. SH. 9200.

Sale, Suburban Houses 67

VIRGINIA

ALEXANDRIA
BELLE HAVEN

$26,500

Center hall, brick colonial, master bedroom and bath, 2 other bedrooms and bath, large living room with fireplace, dining room, kitchen, equipped with new electric range and refrigerator, large screened porch, knotty pine paneled recreation room, laundry, basement, lavatory; attached garage. Oil steam heat, storm windows, copper fittings, slate roof. House is bright, cheery and in excellent condition throughout. Lot 60x100. Nicely landscaped. Overlooks golf course. 30 minutes to Washington. An excellent buy at this reduced price. Easily financed. Call owner TE. 2773 for appointment.

ALEXANDRIA
YATES GARDENS

Brick colonial reproduction, 2 bedrooms, 1½ baths, random-width flooring, fireplace, oil a.-c. heat; large walled rear garden. By owner, 807 S. Royal st. OV. 4315.

ALEXANDRIA
(HISTORIC SECTION)

There are only several of the original flounder-type homes in Alexandria. Unusual circumstances permit us to offer this excellent one. The 1st floor has living room with fireplace, nice dining room, large kitchen, front porch and ½ bath. The 2nd floor has 3 bedrooms and 2 baths; attic has 2 rooms with closet space; nice basement with concrete floors; oil h.-w. heat; the home is in very good condition and represents an unusual opportunity at an excellent price. For full information and appointment to inspect, call AL. 1757 or 1758.

EBNER R. DUNCAN CO.
REALTORS & INSURERS
309 Ruther Bldg. King St., Alex., Va.

ALEXANDRIA—YATES GARDENS
One of the original Carr-built homes. Colonial in appearance, modern in construction and equipment; living room, dining alcove, kitchen, 2 bedrooms and 1 bath; splendid yard for garden and play; $14,250. OV. 0551, TE. 2140.

FREDERICK A. MARSTELLER

ALEXANDRIA
IMMEDIATELY AVAILABLE

Assume large 4% G. I. loan. Beautiful buy 5-room brick, full basement, gas heat; high elevation; all conveniences. Price $11,500. Small down payment. To see, call

JOHN T. BEUCHERT CO.
1609 Duke St., Alex., Va. OV. 5988.
24-Hour Phone Service

ARLINGTON, Aurora Hills—Owner offers home of charm and distinction in choice location, near Va. Highlands, convenient Pentagon; custom-built in 1941; 5 bedrooms, 3½ baths, paneled recreation room, garage; $33,900, liberal terms. Open daily until noon, all day Sunday. 1036 26th rd. South. OT. 8519. Brokers invited.

ANNANDALE, VA.

4 rooms, bath, electric range and refrigerator, hot-water heater; $2,775 down, balance $30 per month.

HERNDON, VA.

2 acres; 4 rooms, electricity; $1,350 down.

HERNDON, VA.

½ acre; 3 rooms, electricity; $300 down.

VIENNA, VA.

3 rooms, 2 baths, h.-a. h. fireplace; 3 acres; price, $13,500; $4,000 down.

Before you buy, consult us in regard to your suburban or country home.

BARNEY REAL ESTATE
Tysons Corner.
P. O. Box 673. Falls Church. FA. 7565.

ARLINGTON
COUNTRY CLUB HILLS

Red brick Georgian Colonial. 1st floor, den or bedroom, lavatory, closet, 22-ft. liv. rm., beautiful din. rm. with picture window, extremely modern equip. kit. (dishwasher, garbage disposal), spacious porch, grand view of the autumn environment. 2nd floor, 3 twin-sized bedrms., 2 baths. 2 bedrms. on 3rd floor. Basement, very attrac. recr. rm. with firepl.; 2-car garage. Best of materials; slate roof. Lot 90x145. Most popular section, get very conv.

FRED J. GEORGE, Realtor
2172 N. Glebe Rd. GL. 6777, OX. 0141.
Eves., OV. 0669, CH. 3804.

ARLINGTON (North)
$15,750 WITH $11,500
first trust and $2000 cash will purchase this desirable 6-room brick home on fenced-in corner lot in popular community, just 2 squares from bus.

KEITH D. BRUMBACK
Exclusively. CH. 3527 or CH. 5873.

ARLINGTON
6-ROOM HOME

In Dominion Hills section, close to everything; 20 min. to Wash. or Pentagon. Good 4% trust; liberal terms.

CAPUTI REALTY CO.
PHONE FA. 2122

Arlington

Splendid 2-story stucco residence near Lee hwy., short distance from Washington. Lot 50x100, zoned commercial; 7 rooms, 2½ baths. An attractive home and a good investment. Hot-water oil heat, gas stove, full basement, with excellent storage room. We recommend this buy at $18,500.

Eastman & Seay
Realtors. FA. 2620.

Arlington Bung., $10,950

Cute as can be and priced right. Charming white bungalow, sturdy clapboard construction, 6 rooms, bath, basement, garage, screened porch. Venetian blinds, oil heat. Beautiful lot, pretty street.

Frank S. Phillips, DI. 1411

ARLINGTON—CLOSE IN

6 carefully selected, quality built, well-located, well-financed homes, all excellent values:

(1) New 3-bedrm., 2-bath corner brick, with bedrm. and bath on 1st floor; garage, de luxe kit., gas heat; $13,950 cash and $86 per mo. (2) 3-bedrm., 1-bath corner brick, garage, etc.; $4,900 and $89 per mo. (3) 3 tip-top values in 2-bedrm. bungalow or 2-story homes, $2,950 cash and $95 $1800 down, $100 mo. Fully equipped kitchen and many outstanding features. Look and compare. For directions and information call OL. 9712 day, or evening, CO. 1510.

$8,950 BUNGALOW

Nearby Md.—4-bedroom bungalow, close to transportation, schools and stores. Call Mrs. Nigels with

MILLAR BROS., INC.
4710 Annapolis Rd., Bladensburg, Md.
UN. 3600 or UN. 1066.

FIRST OFFERING
PREWAR BRICK BUNGALOW

Takoma Park, Md.—Good Location
7 years old, in new house condition. Full basement, nice level yard, expansion attic, gas a.-c. heat. Owner transferred. Priced to sell. Call SH. 4646 to see this attractive property. If no answer, call PL. 0863.

Allnut & Maust, Exclusive
8413 GEORGIA AVE., SIL. SPG., MD.

HOME WITH INCOME

2½-story brick building in Takoma Park. 1st and 2d floors each contain living room, dining room, kitchens, 2 bedrooms and bath. Terrace apartment, 3 large rooms and bath. Separate heating unit for each apartment. All have fully equipped kitchen and private entrances. Very large lot, real nice fenced-in back yard. New-house condition throughout. $23,950.

Wood-Conley Co., Realtors
8710 Georgia Ave., Silver Spring
SLigo 5700

5-Acre Country Estate

3½ MI. FROM BANK OF BETHESDA
Lovely Colonial, white clapboard, 3 bedrooms, 2 baths on 2nd floor, 3 bedrooms, 2 baths on 3rd. Thoroughly modern kitchen, fully equipped, butler's pantry, unusually lovely large living room and dining room; completely redecorated and carpeted within the last few months.

W. L. LEBLING
REALTOR. WI. 1122

VETERANS, ATTENTION

Outstanding value, new brick bungalows, 5 bright rooms, colored tiled bath, fully equipped kitchen, basement; stairway to large expansion attic; landscaped lot. Price, only $11,000; $1,000 down and $53 per month plus taxes.

ROBERT S. DAVIS & CO.
Call WA. 3900 Till 9 P. M.

Sale, Suburban Houses 67

VIRGINIA

ASHTON HEIGHTS
IMMEDIATE OCCUPANCY

6-room stone-and-brick Colonial home, 22-ft. living room with stone fireplace and Morgan mantel, family-size dining room, de luxe equipped kitchen; glassed, enclosed rear porch; attached garage. Second floor consists of 3 bedrooms, 13 by 20 ft., 13 by 15, and a pine-paneled room 11 by 14; large tiled bath, plenty of closets and cupboard space; a stairway to floored attic. The roof is Vermont slate, copper flashing and downspouts, fully insulated and weatherstripped. Level lot. This house was custom built during 1947 and is well financed with a 4% loan.

ENZOR REALTY CO.
CH. 1000. Exclusive. OX. 2234.

AURORA HILLS
Attractive brick house on a well-landscaped lot; living room, dining room, large den, modern kitchen, 3 bedrooms and 2 baths; in excellent condition. OV. 0551; WO. 1966; eves., TE. 0021.

FREDERICK A. MARSTELLER

BEVERLEY HILLS
Bedrm. & Bath 1st Floor

Living room with French doors to porch; fireplace; large dining room; medium-sized kitchen, bedroom and bath; flagstone terrace on ground level; 2nd floor has 2 more bedrooms with large connecting bath; lots of storage space; maid's room and bath and recreation room in basement; wooded lot; easy terms. Exclusively with

HICKS REALTY CO.
REALTORS
3706 Mt. Vernon Ave., Alex., Va.
OV. 3835. OV. 3967.
Eves., OV. 6842, TE. 0933

BEVERLEY HILLS
$19,500

Alexandria—3 bedrooms, 2 baths, one bedroom and bath on 1st floor; living room with fireplace, dining room, equip. kitchen, large screened porch; full basement, lavatory; attached garage. Oil steam heat, storm windows, copper fittings, slate roof. House is bright, cheery and in excellent condition throughout. Lot 60x100. Nicely landscaped. Overlooks golf course. 30 minutes to Washington. An excellent buy at this reduced price. Easily financed. Call owner TE. 2773 for appointment.

DEL RAY BUNGALOW

Situated in this close-in section of Alexandria, we are pleased to offer what we consider one of the best bargains we've ever seen in many a day. If you see it you'll agree. It's a white frame, 2-bedroom bungalow, containing a neat living room with fireplace, large dining room, equipped kitchen, 2 nice bedrooms and bath. There's room for expansion above and a full basement beneath. Large level lot and detached garage. Positively below the market at $10,250. Better call quickly on this one.

J. WESLEY BUCHANAN
1501 Columbia Pike
CH. 1341. OX. 2798.

FALLS CHURCH BARGAIN

Just think of owning a charming bungalow for only $10,950, with only $2,500 down. The house is vacant and in excel. cond.; immed. poss'n can be arranged. 3 bedrooms, auto. heat, carpan. attic, lovely cabinet type kitchen, close to conveniences. Call for appointment to inspect.

WALKER & DUNLOP, INC.
DI. 0222 until 9 p. m.

FALLS CHURCH

$2500 cash will buy this brand-new 5-room brick Cape Cod with an expansion attic. Located on a corner lot. Price reduced for immediate sale. To inspect, call

YEONAS REALTY
GL. 2100. OX. 1243.

FALLS CHURCH

From the colonial lamp post and rock garden at the entrance, to the large screened living porch, overlooking the tree-shaded rear lawn, this home is designed to please. With 6 rooms, all on 1st floor, fireplace, decorator's touch in the use of glass brick, combination storm windows and screens, it is a home designed for comfort and livability. Stairway to attic, which is heated and insulated; full, dry basement, attached garage. In immaculate condition. Conveniently located; $16,950. Shown by appointment only.

ELIZABETH W. ROSEN
OW. 1877.

FALLS CHURCH
$2,000 DOWN

Beautiful new Cape Cod brick on large corner lot, only 15 minutes to the Pentagon and close to stores, etc. 5 rooms, full attic and basement. Price reduced for quick sale. Call DI. 0222 until 9 p. m.

WALKER & DUNLOP, INC.

FAIRFAX COTTAGE, $6500

Attractive new home especially designed and built for the small family; contains living room, bedroom, kitchen, bath and large porch and includes auto. h.-w. heater and gas stove; large nicely treed lot which is 2 blocks from shopping center. So designed that additions can be made; ideal for young couple with expanding ideas. Financing arranged. Inspect this new idea in housing. Fairfax 787.

N. M. DOWNS, Agent.

HIGHLAND PARK

Close to Westover shopping center, transportation and schools; Cape Cod cinder-block bungalow; 2 bedrooms, living room and tile bath, equipped kitchen; full basement; oil heat; large attic with plumbing, heating and wiring roughed in, suitable for 2 future rooms and bath; lot 50x150, on high elevation. Price, $10,500; requires $3,000 cash. Immediate possession. Call KE. 6677 or KE. 6299.

J. H. BENOIT, REALTOR

LORCOM LANE

6-room brick Colonial home, 3 bedrooms, bath, built-in garage, living room with fireplace, dining room, fully equipped kitchen, large cedar closet, overlooking one of Arlington's finest residential areas. The lot is large and beautifully wooded. Price, $16,500. Eves., OV. 0669, CH. 3804.

LYON VILLAGE

3-bedroom home in this most convenient neighborhood; recently redecorated, and in excellent condition. Many fine features including new de luxe gas range, 10-ft. refrigerator and laundrette washer. Vacant. Immediate possession. Priced to sell today. Call

WILLIAMS REALTY CO.
3806 Wilson Blvd. OW. 6161.

Lyon Village—Vacant

15x25 liv. rm. with fireplace, formal dining rm., exc. kit., bath room, glass inclosed rear porch on 1st floor. 3 bedrooms, tiled bath on 2d floor. Full bsmt. with shower and Launderall; det. garage. Level lot. Price, $16,950.

CONSOLIDATED REALTY
Eves., KE. 6914.

LYON VILLAGE

Brick bungalow; 2 bedrooms, full basement; 2-car garage; priced at only $14,750 in this very convenient section makes this a "must see" today offering. Call early.

THE BRANT COMPANY
Arlington Sales Office, Brant Bldg.
2334 Wilson Blvd. GL. 4216, OX. 0520.

Sale, Suburban Houses 67

VIRGINIA

NORTH ARLINGTON

Cozy home for small family, near shopping, churches, schools and transportation. 5 rooms, complete with tile bath, hot-water oil heat. Immediate occupancy. Price, $8,950. Terms.

O. M. CREEKMORE

Tyler Park

Brick bungalow with full basement, living-dining room combination, kitchen, 2 bedrooms, bath and expansion attic. Nice lot with attractive landscaping. $2900 down payment. Balance $62.65 per month at 4%. Total price, $12,700. Exclusive with

Eastman & Seay
REALTORS. FA. 2620.

WAVERLY HILLS

Attractive brick home on large wooded lot; arranged as 2 separate apartments with 3 rooms and bath on the 1st floor large and open, and 2 very large rooms and bath (now rented at $100 per month) on second. An opportunity to have a lovely home and income combined. Attractively financed. Early possession.

WILLIAMS REALTY CO.
3806 Wilson Blvd. OW. 6161.

3 BEDROOMS AND DEN

$3,000 down payment. This owner anxious to sell this conveniently located brick home. Total price, $18,950. First trust, $14,000. Excellent condition.

MANNAS REALTY CO.
2116 WILSON BLVD.
GL. 2784. OX. 2784.

COUNTRY CLUB, $23,500

Delightful, 3-bedrm., 2½-bath brick home, on lovely wooded lot; 1st floor, lge. entrance hall, charming liv. rm. 20x14 with 3 exposures, fireplace, cheerful din. rm. 14x12, fully equipped kit. 11-ft. screened porch can be entered from liv. rm. or kit.; 3 twin-sized bedrms. and 2 lge. tiled baths. The master bedrm. is quite unconventional, being of studio type; unusually lge. closets; full bsmt., rec. rm. with fireplace; built-in garage, oil heat; immed. poss.

LUCILLE COOK
FA. 3272. FA. 4664.

POSITIVELY AMAZING

$15,750 for a new brick, 1 bedroom, ½ tile bath, 1st floor; 2 large bedrooms and 1 tile bath on 2nd floor. Large living room, dining room, equipped kitchen. Full basement, oil heat. Lot 80x200. Close to schools and bus. Best home for money we've seen. — Fuller Groom Realty Co., OX. 4487; eves., GL. 2247—OW. 4483.

DIRECT FROM OWNER

North Arlington, by owner leaving city; detached 6-room house close to school and bus; large lot; auto. oil h.-w. heat, electric range and refrigerator, fully screened and insulated; $12,950. GL. 2186. No agents.

Work at the Pentagon?

If 2 bedrooms will suffice then we have what you need. Brick Colonial in excellent condition, only 5 minutes from the Pentagon. No use writing a lot of words, this one's got it and you can get it for less than $13,000.

J. WESLEY BUCHANAN
1501 Columbia Pike
CH. 1341. OX. 2798.

OPEN FOR INSPECTION

Compare this value. Only 2 left; 6 rms. from Pentagon, new brick homes. Living room with fireplace 19x13, dining room 12' sq. Extra large fully equipped kitchen with dining space, half tile bath, 2d floor, 2 large bedrooms 13x14, 11x15 and 11x12, full tile bath, 8 closets, full basement, half bath, gas a.-c. heat. $20,000. Excellent terms. See owner, builder, 2504 and 2506 Central Ave., Braddock Heights, Alexandria, Va.

TE. 5904. OV. 5710.

SMALL FAMILY?

An immaculate small home—all brick, 2 bedrooms, dining room, living room and modern kitchen. Convenient location. Falls Church. $12,950. Civilian may assume first trust of $10,000.

LURIA BROS.
2300 Wilson Blvd. OW. 8500

IN-LAW TROUBLES?
TWO 2-BEDRM. APTS.
LARGE HOME, BEAUTIFUL LOT

Attractive 8-rm. bungalow, 2-car garage, 3 blks. to bus, parochial and public schools, 15 min. to Wash. or Pentagon. Ideal for large family or doubling up with in-laws or nursery home. Nice trees, shrubs, vegetable garden and fenced. Protection for children. This home is immaculate and complete.

CAPUTI REALTY CO.
Phone FA. 2123.

LESS THAN RENT

Heart of Falls Church, 3-bedroom modern brick home; wooded lot, 200 ft. deep; 3-room guest cottage, now rented for $40 per month; also children's play cottage; very close to new parochial school, bus and shopping. Milton G. Smith, OW. 7200.

6-ROOM RAMBLER

On ¾ acre, with full basement, 2 fireplaces, 2-car garage, range, refrigerator and power mower. Nicely finished in plywood for minimum interior upkeep. Accessible to Shirley Hwy. and Columbia pike. Only $19,900; $6,900 down, balance $144 per month. See

MASON HIRST
Annandale, Va., at the end of Columbia pike. Phone FA. 7447. Closed Sundays.

2-ACRES, $13,500

Plan to come out Saturday, between 2:30-5:30, and see this quaint and charming little old farmhouse, on 2 fertile acres. The inside has been carefully and tastefully restored, and has combination living-dining room, with early American fireplace, Dutch door at entrance, den with built-in bookcases, and hidden stairway, pine-paneled modern kitchen; 2 bedrooms and bath on 2nd floor; all h.-w. heat; drilled well, newly plastered; completely insulated. A barn, power motor and tractor are included. Located on road between Chantilly and Herndon; 45 minutes' drive from D. C.

Come out Route 50 to Chantilly, then right about 3 miles to open sign. Take a shortcut back through Pender.

ELIZABETH W. ROSEN
OW. 1877.

AL BAKER & SON, INC. Lynhaven, brick, end of row. Has living room, dining room, nice kitchen, 2 bedrooms and bath; full basement, outside entrance, recreation room, nice landscaped yard. Convenient to everything. Full price, $5900. Terms can be arranged. Phone TE. 7343, AL. 6644. Open 9 to 9.

$15,500; Convenient Terms

6-room all-brick; built-in garages; large screened porches; adjoining lovely Crystal Spring Knolls in Cher

Sale Miscellaneous 78

Continued From Preceding Page

CAMERAS—Photo and movie supplies, darkroom equipment; free instructions; expert service; written guarantee. Brenner Co. 933 Penn. ave. nw. RE. 2434.

CAMERA, kodak tourist, F4.5 Anston lens with flash gun and range finder, new, $70. Dejur Versitale 2 enlarger complete with dust cover and glass negative carrier, new, $70. WA. 5179.

CHINA—Beautiful "Limoges, cornflower design; service for 8, 55 pieces; must sacrifice at once for $110. EM. 7270.

CLOTHING—Coats, suits size 12, teen-agers; excellent condition. NO. 0950.

CLOTHING—1 winter coat, skirts, dresses, size 9, 10, 11; mothers, your teenage girls could wear these; reas. CH. 1688.

CLOTHING, boy's size, 12-14. Good cond. LU. 2752.

CLOTHING—1 man's overcoat, size 38, and 2 suits, size 38; excel. cond. NO. 2954 after 6 p. m.

CLOTHING—Blk. suit, $15; winter coat, $20; sz. 44; like new. OR. 4023.

CLOTHING—Black cloth winter coat, silver fox collar, $15; all-wool broadcloth suit, size 14-16, $7; good condition. TR. 6606.

COAT, lady's, fuschia wool, Mouton collar and cuffs. Size 12. Good condition. Miss Sheridan, TA. 3757 after 5:30 p. m.

COAT, black with fur collar; size 42-44; worn twice, $40. OW. 4458.

COAT, lady's, black, size 14, Persian lamb, trimmed; $25. FR. 3614.

COAT—Size 14; beige box, with luxurious lynx tuxedo and shawl collar; almost like new; direct from storage, cleaned and Mothballed; cost, $250; sacrifice, $150. ST. 6973.

COAT and leggins set, Kenwood, size 8, blue. $20. FA. 1059.

COAT, black needlepoint, mink-trimmed, size 18, excellent cond., $25. WO. 3629.

COAT, beaver trim, lady's, beige, size 14, $25. OW. 9216.

COATS—1 leopard, 3 cloth with fur collars, all size 20; reasonable. FA. 7813.

DESKS, ALL KINDS

NEW, WOOD AND STEEL, OFFICE CHAIRS, TABLES, LAMPS, STEEL SHELVING, ALL PRICED REASONABLE. MANHATTAN OFFICE EQUIPMENT CO., 639 N. Y. AVE. N.W.

DESK, executive's, handsome walnut, 60x32, excellent condition, used only 6 months; cost $150, will sac. for $75. DI. 0291.

DIAMONDS—Lady's sol., ½ ct., $100; lady's good color ½ ct., $125; lady's round cluster, 9 diamonds, ¾ ct., $125; lady's ¾ ct., $150; lady's 1 ct., $200; lady's 1¼ ct., $250; lady's perfect 1½ ct., $350; lady's 1¾ ct., $375; lady's 1¾ ct., $450; lady's 2 ct., $575; lady's pair, 2½ ct., $675; lady's fine color, 2½ ct., $750; lady's perfect 3 ct., $1,100. All prices include mtgs. Trades accepted. Money-back guarantee. Livingston & Co., 1423 H st. nw. ME. 3440.

DINING ROOM SUITE, 9-pc.; solid mahog. inlaid. $1,000 or best offer. Desk and miscellaneous. FA. 9363.

DINING ROOM CUPBOARD. Hutch style. Whitney maple; $45. KE. 5780.

DINING ROOM SUITE, 10-pc., walnut; ext. table; $150. WA. 8591.

DINETTE SET, 5-pc., maple, $50; rug, dark green, 9x12, Sisal, $10. OV. 6325 after 6.

DINETTE SET, modern silver gray oak; table, 4 ch., 1 with arms, covered in chartreuse leather; 2 extra leaves and pads; $100. TW. 2560, 7 to 10 p. m.

DINETTE set, modern limed oak, table, 4 chairs, buffet, like new; reasonable. AX. 7772.

DOUBLE BED, maple, box spring and inner-spring mattress; exc. cond. GE. 9114.

DOUBLE BED—Walnut, 4-poster, coil springs, $30; bicycle, girl's, Schwinn, 26-in., $25. GL. 0990.

ELECT. MIXER, GE, and Singer vacuum, excel. cond., both $75. AX. 2415.

ELECTRIC RANGE; G. E.; $60. WO. 1787.

ELECTRICAL equipment and plumbing fixtures. MI. 6972 after 6 p. m.

ENCYCLOPEDIA BRITANNICA; new, never unpacked; complete; 15% off. AD. 7000.

ENCYCLOPEDIA—Latest edition, World Book, new, $90. SH. 4760 after 5:30.

FIREPLACE SET, 7 pieces; bronze finish; never used. $25. FA. 6194.

FUR, black Persian, fitted, ¾ length; let beaded by, like new, size 14; 640-final cost $1,000. A bargain for someone needing a beautiful fur coat. Only $300. RA. 1417.

FUR COAT, gray fox, size 12, ¾-length; good condition; $60. TE. 2191.

FUR COAT, silver dyed muskrat, northern back; ¾-length, size 12-14; exc. cond. $150. FA. 0914.

FUR COAT—Silver muskrat, ¾ length, size 12, good cond., $75. OW. 1021.

FUR COAT, African leopard; $200; size 10-12; ¾ length. WO. 6400, ext. 30, eve.

FURS—2 platinum foxes, like new; can be worn either single; reas. WI. 6404.

FUR COAT, genuine Eastern mink, excellent condition, size 12-14, reasonable. AD. 8238.

FUR JACKET, large, mink-dyed squirrel, perfect condition. OE. 2179.

FUR JACKET, fox dyed lynx, size 14, like new, $150. WO. 4707.

FUR JACKET, Dyed squirrel. Good condition. WO. 6643.

FURS repaired, restyled; coats ready-made and to order; sensible price. Michael's Furs, 1839 K st. nw. ST. 5095 for estimate.

FUR-LINED and trimmed coat; excellent condition; 2 Kashmir-Marco pillow cases, silver bowl, antique silver jewelry; foreign hand-made silver jewelry. Call F. Wade, Md., 2528.

FURN.—Stove bargains, new and used. Our prices are lowest. L. C. Furniture & Stove Co., 1353 H st. ne. TR. 1032.

FURN.—Used sofa, drop-leaf table, Philco radio; reasonable. WA. 8097.

FURN.—Bed, compl., metal, $10; chest of drawers, $5; vanity, $15; all ex. cond; moving. DE. 1368.

FURNITURE—Virginia sofa tapestry upholstery, innerspring, const., large; excel. condition; $130. OR. 5671.

FURNITURE—Walnut dresser, mirror attached; vanity to match; excel. cond. Price reasonable. WO. 8786.

FURNITURE—Beautiful 2 rooms, complete. Can be seen Sat. and Sun. all day. CO. 7230, ext. 311 north.

Sale Miscellaneous 78

FURNITURE—Sofa and matching chair; nice, modern, $75. DE. 3058.

FURNITURE—INTERIOR DECORATOR selling at great savings custom-built chair, covered in handsome green decorator fabric. DU. 2243.

FURNITURE — Dressing table, small chest of drawers, twin beds, small desk, couch, end tables, small table, coffee table, chairs; very reasonable. EM. 2548.

FURN.—Studio couch, prac. new, $49; davenport with slip covers, $19. 1317 M st, nw., Apt. 3, beige 10 a. m. or after 6 p. m.

FURN.—Dining rm. table, double bed; excellent cond.; reas. FA. 2679.

FURN.—Bedroom set, limed oak, twin beds, box springs, innerap. matt., vanity, chest, night chair, night table; not a scratch; $295. CH. 1368.

FURN.—Living room, bedroom; practically new; sacrifice. NO. 6852.

FURN.—Small maple table, $12.50; 9x12 all-wool Sanford rug, $35. ME. 3612.

FURN.—7-pc. dining room suite, walnut veneer, $95. RA. 6881.

FURN.—Karpen upholstered sofa, $35; white painted desk-chest, $12. WI. 8654.

FURN.—Lawson sofa and chair, exc. cond., $60. DI. 9391 after 1 p. m.

FURN.—Biggs dining rm. set, corner cabinet, inlay solid mahog; will sell sep. or as whole. RU. 8596.

Furniture—Unclaimed

Walnut server, buffet and china cabinet, $25 each; 5-pc. dinette set, $22.50; sofas, $45 to $79 each; club chairs, $35; $40 and $49.50 each; occasional chair, $12; utility table, $8; dropleaf table, $14; bedroom set, $95; studio couches, $39.50 up. Open daily until 9 p. m.

Hoffmann Upholsterers

2433 18th St. N.W.

FURNITURE—Gov. Winthrop desk, $25; blond wood double bed with box springs, $20. EM. 3750.

FURNITURE—Handsome solid mahogany dining table, 60 in. sq.; 8 chairs. WO. 1229.

FURN. for 3-rm. apt., including liv. rm. sofa and chair, 5-piece blond mahogany bedroom suite, 5-pc. chrome dinette set, also occasional tables, lamps, etc.; complete, $400. Will consider separate sale. HI. 9099.

FURN.—Table, Duncan Phyfe mahog. dropleaf has 2 extension leafs, 4 chairs to match table, with tan leather seats. All exc. cond. HI. 4769.

FURN.—Regency sofa, new; Duncan Phyfe dropleaf table; secretarial desk; cocktail table; end tables; lamps; rugs, cedar chest, etc. UN. 7667.

FURN. STUDIO COUCH, Hollywood bed, bookcases, record cabinet with tablemodel radio, lounge chair. OV. 2693.

FURNITURE — Simmons mattress and springs, $20; also 2 Hendryx bird cages, $5. FA. 1087.

FURNITURE, complete household; leaving town; must sell; good cond. Reas. CH. 6937.

FURN.—dining room, mahog. antique fin., 11 pieces. Lawnmower and garden tools. TA. 4723.

FURNITURE, incl. piano, refrigerator and gas range. 1247 Morse st. ne.

FURNITURE—Victorian sofa; antique walnut rocker; mahogany slant top desk. JAMES MOSS INTERIORS 3840 MacArthur Blvd. N.W. EM. 4546.

FURNITURE—Living room suite, 2-pc.; davenport, wing chair, club chair with slip covers; 2 Duncan Phyfe solid mahog. drum top tables; rug 6x9, rose green fringe; Duncan Phyfe china cabinet; dishes, books, etc. WI. 6015.

FURN.—Mah. console table, $20; bedside table, $4.50; 4 antique tables, small cedar chest, antique single spool bed, bed spreads, etc. 3138 38th st. nw. OR. 1547.

FREE—Full size crib with purchase of Whitney Steer-O-Matic collapsible carriage, $20. Scales, never used, $5. Bathinette, $3. Bassinet, $2. TW. 0582.

GAS RANGE, 4-burner, Detroit Jewel, used only short time. TE. 8436.

GAS RANGE, Tappan, table top, like new; reas. RE. 6700, Ext. 71201, bet. 1 and 6.

GAS RANGE, in good condition, $40. WO. 2763.

GAS RANGES, new and used, $19.50 up; credit and liberal trade-ins. ACME STOVE CO., 1011 7th st. nw NA. 8952.

GAS STOVE, Magic Chef, $50; sink and fittings, $15; good cond. ED. 3631.

HEATER, new and used; oil, gas, coal, wood, electric, kerosene. ACME STOVE CO., 1011 7th st. nw. NA. 8952.

HEATER, circulating; heats 6-rm. home; $100. HI. 5248.

HEATER, gas circulating Corcaire, for 5 rooms; thermostat, etc.; like new; cost $276; sell $125. KLOMP AIR SYSTEMS. VI. 5800

HEATER, oil; 4 or 5 rooms, circulating; used 2 mos., $75. LU. 3902 after 5 p.m.

HEDGE, Calif. privet; 40 ft., 24 to 30 inch; 2 yrs. old; $10. GE. 4864.

HOUSEHOLD EQUIPMENT — Hotpoint electric range, Frigidaire, 80-gal. electric water heater, Crane lavatory, bath tub; all in excellent condition; private sale. Phone Annapolis 2230 for directions to Edgewater Beach residence.

IRONER, port. elec.; port. elec. stove, like new, $150. WO. 4707.

IRONER—Thor Gladiron, practically new, $80. CO. 7744, Ext. 106-W.

JUKEBOX (Cabell); perf. cond.; plays 18 records; sac. $65. WO. 8521.

LADDERS—at sacrifice, Six 6-ft. stepladders, One 24-ft. ext. ladder, One 36-ft. ext. ladder, Two 8-ft. ext. planks. D. H. IRVINE, Phone NAtional 7711.

LAUNDRY TUBS—Double with stand, faucets and fittings, $12. TA. 8174.

LAWYER'S office furniture, rugs, books, etc. A real bargain. NA. 9124.

LINGUAPHONE courses, French, Russian and Japanese; very reas. UN. 1360.

LIV. RM., mod., $60; innersp. matt., $30; lamp, dishes, etc.; excel. MI. 5678.

LIVING ROOM SUITE, 2-PC., $30. EM. 5811

LUMBER of all kinds, plywood of all thicknesses. Oak, gum, birch and mahogany plywood, ¼ inch, at 15c per foot. National tile board in 10 different colors for kitchen and bathroom, at 27c per foot. 15% off on Nu-Enamel paint. Open 7 days a week. Metropolitan Lumber Co., Inc., 433 K st. nw., NA. 3569.

Sale Miscellaneous 78

MATTRESS, innerspring, double bed, cost $33, new cond., sell $25. WO. 4975.

MEN'S full dress suit, like new. Size 42. Suitcase. Call Chase, OR. 0587, before 10:30 morning.

MIMEOGRAPH, Speed-o-Print, purchased last year, used 10 times, excellent condition, supply kit. TE. 0743 after 7 p. m.

MOVIE PROJECTOR, 16-mm., sound and silent, Ampro YBA-5, used; heavy duty; theater quality for home or church auditorium; new, price, $510; sale price, $325. WO. 5837.

OFFICE FURNITURE—2 desks, 2 swivel chairs, 6 Bank of England chairs, 2 tables; no reasonable offer refused. For information call TR. 5000.

OFFICE DESKS

Used, from $19.50 up. Also chairs, tables, files, etc.
H. BAUM & SON, 616 E ST. N.W.

OVERCOAT—Oxford gray, 100% wool, size 38, new, reas. AX. 5518 after 6.

PIANOS—Buy now and take advantage of our low payment plan; as little as $25 down and $14 monthly for a brand-new piano. Phone NA. 3223. Jordan Piano Co.; 1015 7th st. nw. (Just above the library.)

PIANO, upright, mahog., very good condition. $65. OR. 3613.

PIANO, SMALL UPRIGHT, $150. 2328 20TH ST. N.W.

PIANO, antique (French). See to appreciate; $100. LO. 7142.

PIANO, mahogany Kimball upright, with stool; good condition; excellent tone; $200 or best offer under; $99.95 RCA radio-phono. combination in walnut with 850 record cabinet to match; both $110. GL. 0876.

PIANO—Used, full keyboard, spinet; $298. NA. 3223. JORDAN PIANO CO., 1015 7th st. nw.

PIANO, Brambach grand; sacrifice, $450 cash. FA. 7897.

PIANOS FOR RENT—Spinets, consoles, grands at special low rates. All money paid as rental applies on the purchase price if you decide to buy later (up to six months limit.) Phone NA. 3223. JORDAN PIANO CO., 1015 7th st. nw. (just above the library.)

RADIO-phonograph combination (plays 10 records). General Electric. Smith Corona portable typewriter. Both like new. Priced at $50 ea. for quick sale. Call TA. 7430, after 7 p. m.

REFRIGERATOR, Coldspot, 1948 de luxe model, 7.3 cu. ft.; excellent condition; $200. HI. 7424.

REFRIGERATOR, Frigidaire, 9 cu. ft., good condition, $90. OV. 2631.

REFRIGERATORS, Kelvinator, 4 cu. ft., $45. Ice coolerator, attractive white enamel, $12. Both very good condition. FA. 8171.

REFRIGERATOR, Kelvinator, 6 cu. ft., never used, $190. OW. 9077.

REFRIGERATOR, Universal elec., 7 cu. ft., exc. cond., $75. WO. 3693.

REFRIG., Kelvinator, 7 cu. ft.; perfect condition throughout, very reas. HO. 6331.

REFRIGERATOR G.E. Monitor Top, 6-ft. Perf. cond.; misc. articles. OV. 4828.

REFRIGERATOR—Westinghouse, 5-cu. ft.; sealed unit, new look, fast freezing; $75; electric razor, Remington 5, real bargain, $15.50. TR. 1185.

REFRIGERATOR, Kelvinator, 6 feet, good condition, $100. CH. 7318.

REFRIGERATORS, several used, reconditioned, A-1; terms. J. C. Eggleston, 5700 Georgia ave. nw. TA. 4400.

REFRIGERATORS — Nationally known brands; new builders discount. GL. 8930.

REFRIGERATOR, 100-lb. ice cap, white porcelain; good cond. LU. 2752.

REFRIG., Kelvinator, 7 cu. ft.; exc. cond.; owner leaving; $100. SL. 4056.

RESTAURANT EQUIPMENT—1 deep freeze box, 5-gal. Taylor ice cream freezer, large walk-in elec. refrigerator, 1940 juke box (20-record), all equipment in A-1 condition. Reasonably priced. Will sell individually or collectively. Call John W. Carter, DU. 1402 or CO. 2193.

RIFLE—Fine Sporter with full power scope; Zeiss binoculars; will trade. CO. 0739.

ROLLAWAY BED. Practically new; with innerspring mattress. $18. LI. 8373.

RUG, 9x12, tan, Axminster, with pad; all excellent condition. HI. 4769.

RUG, 9x12 Axminster, royal blue; kitchen cabinet, 42x30 table top; leaving town; must sell. VI. 9369 after 6 p. m.

RUG, 9x12, genuine Karistan, like new, dark blue background; orig. $269.79, will sell for $150. AL. 2293.

RUGS—1 rose twist broadloom with pad 9x12, $85; 1 Floral Axminster, 12x13, $65. Both exc. cond. JA. 1634-W.

RUGS summer, Mojurk; 1 9x12, 2 4x6, 2 scatter; good cond.; all $35. GE. 1185.

RUGS, Oriental, continuing our half-price sale of most every size and kind. Compare our prices; 9x12 at $90 up. $155. Armenian Oriental Rug Co., 2409 18th st. nw.

RUGS

Storage sale, 18 Orientals of different sizes; 1 Kars Guecian American, Oriental, 9x12, worth $275, for $145; 4 long-wear broadlooms, 9x12, $75 each; 1 Sparta Oriental, perfect condition, 9x12, $135. Rare bargains. Pick your choice. Rugs cleaned, appraised and stored. MANOUKIAN BROS., 1218 CONN. AVE. N.W.

SEWING MACHINES—Singers, sale or rent; immediate delivery. Sewing Machine Exchange, 2412 18th st. nw. CO. 4245.

SEWING MACHINE, made by New Home, practically new, $100; table model; mahogany cabinet. TO. 5630.

SEWING MACHINE

Sales, rentals, repairing all makes sewing machines and vacuum cleaners.
AMERICAN SEWING MACH. STORES
8606 Georgia Ave. Silgo 2345
7235 Wisconsin Ave. OL. 8375
7836 Wisconsin Ave. WI. 7583
R. I. and Eastern Aves. NE., WA. 8588
506 11th St. S.E. at Pa. Ave., LI. 3833

SEWING MACHINES

FREE HOME DEMONSTRATION
Elect. portables, $39.50 up; 5-year guar.; easy terms; complete sewing course with each machine. Open eves. Always parking space.
3400 R. I. Ave. N.E. UN. 7300.

Sale Miscellaneous 78

SEWING MACHINES

FIRST ANNIVERSARY SALE
8 previous years with Singer Company. Brand-new portables, $39.50; brand-new portable consoles, $129; rebuilt Singers (RB) portables, $79.50. Others $39.50 up. We electrify this week only; new motors, $12.95. Compliments of Mr. McLaughlin, N.W. Sewing Machine Co., 915 10th st. nw.

SHOES—Garfinckel and William Allen, 6½-A, practically new. DU. 7583.

SOFA, small French Prov., walnut, beige, cost $275, sac. $110. EM. 1002 aft. 7.

SOFA—Rose Lawson, 2 weeks old, sells $215; sac. $135. CH. 2009, ext. 673.

SOFA—Lawson type, 6-ft., good condition, $40. Brown, OX. 2802.

SOFA BED, Simmons mattress, cost $95, excel. cond., sell $75. WO. 4275.

SOUND PROJECTOR, Victor; perfect; model No. 40; $198. VI. 5914.

STENOGRAPH, prac. brand-new, $50. EX. 6400, ext. 5205. Miss Carpenter.

STENOTYPE machine, little used, A-1 condition, reasonable. ME. 3807.

STORM WINDOWS—(1) 31½x55½; (2) 31½x66½; combination door, 34¼x78; 2 round porch pillars, 8 in. diam., all in white. 727 Chesapeake ave., Silver Spring, Md.

STORM WINDOWS (6). REASONABLE PRICE. EMERSON 0624.

STOVE—Gas, Magic Chef, 1948 model, used 3 mo. 4-burner, 36-inch. $150. OX. 2302.

TELEVISION demonstrators reduced $125; sold with the original 1-year guarantee. Shop us first for best deal in town; easy terms. ELECTRICAL CENTER, 514 10th st. nw.

TIRES, factory recond., all sizes, $3.45 ea.; 6 mos. guar.; used truck tires, $9. Wdays, 8to. till 8 p. m. ALL SERVICE TIRE CO., 3619 Ga. ave. nw. RA. 9850.

TOWLE STERLING, Rambler rose pattern (like new). FA. 2472.

TUXEDO, Hart-Schaffner-Marx, size 37; new cond.; $25. Temple 1190.

TYPEWRITER—Fox, good cond., $15. Dr. 1624. 1624 Wisc. ave. nw.

TYPEWRITER, Smith-Corona Sterling port., new Nov., 1947; $80. OR. 8825.

USED Emrick power tool consisting of drill press, lathe, saw, disc sander and grinder with Delco motor. Call TE. 2618. $50.

VIOLIN—Beginners', second size, $25. TR. 7853.

WASH. MACHINE, Thor automatic, 1 year old, $130. SH. 2738.

WASHING MACHINE, Easy spin dryer, apartment size, $25. VI. 6667.

WASHER, THOR AUTOMADIC, EXCEL COND., $160. UN. 1560.

WASHER, portable, Handy Hot; excel. condition. UN. 3436.

WASHER, portable Cinderella, with wringer, like new. AX. 7772.

WASHER, Easy Whirl-dry, apt. size, exc. cond., $40; semi-auto. GL. 8936.

WASHER, Bendix automatic, as new; like new; $175. 4906 Asa Dr., Parkwood Apts., 6720 Glencarlin dr., East Falls Church, Va.

WASHER, table model; Electrolux, reconditioned, guar., $16. VI. 8032.

WASHER and dryer, Universal, $35. 1338 Randolph st. ne. MI. 1323.

WASHER, Easy type; agitator washer, spin dryer; $50. OR. 0549.

WASHER, G.E., spinner-dryer, excellent condition; must sacrifice, $95. WI. 4406.

LEAVING COUNTRY, must sell at once, complete liv. rm., twin bedrm. and dinette, extra pieces and furn. GL. 1528, 10 to 2 and eves.

Miscellaneous Wanted 79

AM INTERESTED in buying silverware, any condition, jewelry, bric-a-brac, china. DORA KRUPSAW MILESTONE 1335 G St. N.W. ST. 7496.

ANTIQUE JEWELRY, silver, diamonds, dental gold, old watches. We pay cash. SCHILLER'S, 1 st., at 9th st. nw.

FURNITURE WANTED AT ONCE—Best price for furniture and household effects. Will buy odd pieces or entire home. Please call Mr. Gray, NA. 2679, 913 New York ave. nw.

FURNITURE—Highest cash prices for household furniture, etc.; entire contents or fair-sized amount. For best results call MR. DUFFY, any time, UN. 1910.

FURN. wanted by needy couple with children, as gift or very reas. SH. 2395.

GOLD OR PLATINUM JEWELRY, silverware and gold teeth, any condition. We pay cash. A. KAHN, INC. 55 YEARS AT 935 F ST. N.W.

MUSIC STUDENT (adult) will store piano for use. RE. 2365 or RA. 9120 after 6.

NEWSPAPERS WANTED

Highest prices paid for newspapers, books, magazines, scrap iron and metal, house rags and auto batteries.
ACE JUNK CO.
2220 Georgia Ave. N.W. AD. 5457.

OLD SILVER—High prices paid for old and discarded silver, regardless of condition. LOUIS ABRAHAM, 733 13th nw.

PIANO, Steinway or similar, urgently needed for one year by professional pianist; greatest care given; rental paid. OL. 0807.

SEWING MACHINES

Highest prices for all makes and styles of sewing machines. RE. 1900-RE. 2311.

SEWING MACHINES—Highest prices for all makes and styles; any condition. UN. 7300, 3400 R. I. ave. ne.

WE BUY

ALL TYPES OF FIREARMS
MUSICAL INSTRUMENTS
ENGINEERING INSTRUMENTS
ALSO typewriters, old gold, silver, watches, jewelry, men's clothing, sporting goods, binoculars, cameras, pawn tickets, trunks or what have you?
WILL PICK UP AT YOUR HOME
MAX ZWEIG SONS
937 D ST. N.W. ME. 9113

WILL PAY CASH for heating and air-conditioning system in good condition; up to $100. VI. 5800.

Coal, Fuel Oil, Wood 80

SEASONED fireplace wood, any length. $17 cord. 2 cords $30; slab wood, 2 cords, $25. SP. 0339-W.

Boats, Parts, Service 81

AUXILIARY SLOOP 21', gray 4-69 lugger. Perfect condition. Will deliver immediately any port on Atlantic or Gulf Coast. Write C. S. McCallum or phone Berkley 725, Norfolk, Va.

WASHED away from Dares Beach Oct. 6, 14-ft. plywood boat, bl. gr., white, copperized bottom; "Anne." Phone any info. collect, Washington, MI. 0983.

Farm and Garden 82

EXCELLENT rich topsoil, for flowers, lawn or garden. DU. 1277.

Automobiles, Sale 84

DE SOTO—1939; excellent condition; 1 owner; $725 or best offer. CH. 4915, eves.

Trailers Sale 87

GLIDER TRAILERS

See them and be convinced of the really fine comfortable living they offer. More than you expect will be found only in Glider Trailers.
COLIE TRAILER CO.
8200 Ga. Ave., Sil. Spg. Md. SLigo 8202

LIBERTY COACH, 27 ft., completely rebuilt, perfect cond., $1,795 or best offer under. HO. 4746.

TRAILER—1948 16-ft. Ironwood house trailer; elec. refrig., carpeting, venetian blinds, gas stove; elec. brakes. DU. 5914.

Automobile Loans 90

AUTO LOANS—Cars, trucks, taxis, up to $2,500. Most reasonable rates.
ECONOMY FINANCE CO.
1430 Florida Ave. N.E. AT. 8484.

FINANCING Private Sales Our Specialty! If you are buying or selling an automobile, let us finance it for the purchaser.
NOLAN FINANCE CO.
1103 New York Ave. N.W.
REpublic 1200

Auto Painting 92

CAR PAINTED
Baked Factory Finish $59.50
ANY CAR
ANY COLOR
Expert Body—Fender Work
GENERAL AUTO PAINTERS
2015 L St. N.W.
STerling 2687
ELECTRIC OVEN—OPEN SAT. & SUN.

Trucks, Sale 93

DODGE—'47 ½-ton panel; perfect condition. NA. 4118 or RE. 4478.

DODGE—½-ton panel, 1941, $500. GLebe 5974.

STUDEBAKER, 12 foot stake, 1½-ton. Recently installed new motor, and front end overhauled. In excellent mechanical cond., body needs some repairs to put in first class shape. Just passed Va. inspection. Priced at $375 to move quickly.
LEE D. BUTLER, INC.
1121 21st St. N.W. DI. 0110.

Washington's Trucks Headquarters

1943 Dodge heavy-duty tractor, 8.25x20 front and 9.00x20 rear tires; 2-speed rear axle; excellent condition throughout. Guaranteed, only $1,895.

1947 Dodge, 1-ton canopy express, new-truck condition guaranteed. Ideal for repair service, huckster, etc. $1,595.

1947 Chevrolet stake truck, 2-ton heavy-duty, with new 12-ft. stake body; excellent condition. Guaranteed. $1,620.

1946 Chevrolet stake truck, 2-ton heavy-duty with new 12-ft. stake body; a speed rear axle. Fine condition. Guaranteed. $1,365.

1946 Ford 2-ton heavy-duty truck, with flat bed; completely reconditioned and guar. for $1,200.

1936 Dodge, 1½-ton panel, remarkably good condition; as is $275.

Ourisman Chevrolet, Inc.
610 H St. N.E., Washington 2, D. C.
TR. 9930

Automobiles, Sale 96

BUICK—'46 2-dr. sed.; perf. cond. mech. and appearance. $1,500. VI. 5382.

BUICK—'37 Business Coupe, $400 or best offer. CH. 8234 after 5 p. m.

BUICK—1941 Special 4-dr.; r. and h.; pvt. owner; $1,000. WO. 1787.

BUICK—1941 super conv. club coupe. It's loaded with extras and has new top and new paint. The car you've always wanted. Guaranteed.
ROYAL MOTORS PACKARD
15 Kennedy St. N.W. RA. 7720.

BUICK—'48, Dynaflow, 4-dr. sedan; dark green; sacrifice at last price.

BUICK—1939 Century 4-Door Sedan, R.- and h., completely overhauled, perfect; $825, worth it. OR. 0549.

BUICK—1941 Special convertible club coupe; new top; radio and heater. This is a give-away; only $995.
LOGAN (Ford)
3540 14th St. N.W. HO. 4100.

BUICK—1946 Super 4-door sedan; color, dark green; radio, heater, seat covers; spare tires and many other accessories. A very fine family car. Will accept car in trade; 30-day guarantee. LOGAN (Ford), 1111 18th st. nw. MR. POPE, DI. 2795.

BUICK—1940 Special 4-door Sedan; has been driven very carefully; radio; $750. GEorgia 7454.

Automobiles, Sale 96

BUICK—1937 Century 4-door sedan. Radio. Sold as is $295.
HALEY'S, INC.
2020 M St. N.W. NA. 1900.

BUICK, '41 sedanette, radio and heater, $1175. VI. 4025.

BUICK—New 51 Super Sedan. Fully equip., gun metal, white s.w.; deliver to best offer. Box 112, Chambersburg, Pa.

BUICK 1948

Super 4-door sedan. Radio and heater. 30 miles. $2,295.
SATCHER
5100 Wisconsin Ave. N.W. WO. 9351.
Open Evenings Till 9 P. M.

CADILLAC—1937 Fleetwood 75, oversized sedan. $800; excel. cond. Fine interior. OW. 9400, Ext. 332.

CADILLAC—1947 "62" sedanette, fully equipped, white wall tires; custom seat covers, like new; $3395. Call WO. 5581.

CADILLAC—1941, Model 61, perfect condition. Private owner. $1695. 610 Delaware ave. sw. DI. 5605.

CADILLAC—1946 Model 61 4-door, 9,000 miles; original owner; standard shift. $2,595. WO. 2973.

CHEVROLET—'47 Fleetmaster town sedan; pvt. owner; 7,000 mi.; car cond.; $1,785 or best offer. OL. 5909.

CHEVROLET—1947 Aero Sedan; r. & h.; 1 owner; exc. cond.; $1,895. Mr. Lamb, EX. 8050, ext. 209, between 8 and 4.

CHEVROLET—1947 4-door sedan; original black finish; low mileage; willing to trade for car in trade; 30-day guarantee. LOGAN (Ford), 1111 18th st. nw. MR. POPE, DI. 2795.

CHEVROLET—1940 2-door sedan, recently overhauled. $800 or best offer. CO. 3992.

CHEVROLET—1938 master de luxe 4-door sedan; heater, black; very good tires. Will almost give this one away. Price below book. LOGAN (Ford), 1111 18th st. nw. MR. POPE, DI. 2795.

CHEVROLET—1938 business coupe; excellent condition. $335. Can be seen Friday between 4 and 7 p. m. 427 New Jersey ave. se.

CHEVROLET—1939 2-door master de luxe trunk sedan; heater, fine mech. cond., clean; good tires; if necessary will finance $250 down. Total price, $395. RE. 5867, 801 H st. nw.

CHEVROLET—1947 Fleetmaster convertible; beautiful maroon; equipped with radio, heater, seat covers, spare tire; very low mileage. You should see this one at once at LOGAN (Ford), 1111 18th st. nw. Mr. Pope, DI. 2795.

CHEV.—'48 Fleetmaster sed.; driven only 10 mi.; guar.; fully equip.; immed. delivery; $2,275. Greenway, DI. 7025.

CHEV.—'47 Fleetmaster; r., h., seat covers; pvt. owner; excel. cond. $1,845 or best offer under. DE. 0658 till 9 p.m.

CHEVROLET, 1947

Fleetmaster club coupe. Clean, low mileage, r. & h. $1795, cash, trade or terms.
COAST-IN PONTIAC
407-427 Florida Ave. N.E. AT. 7200

CHEVROLET—1940, r. & h.; new tires; low mi. guar.; $795 or offer. DU. 3175 after 5.

CHEVROLET—1947 4-door sedan; original black finish; low mileage; ONE day special; only $1679; 30-day LOGAN "Owner-Rated" guarantee.
LOGAN (Ford)
3540 14th St. N.W. HO. 4100.

CHEVROLET—Late 1948, physician's car; 2-tone blue, 2-door Fleetmaster; excel. cond; 12,000 mi.; $1575. OR. 6262.

CHEVROLET—'47 2-Dr. Sed.; radio, heater, seat covers; low mi.; $1,700. CH. 7500, Ext. 434, evenings.

CHEVROLET 1946

This is a beautiful black conv. with new black top; not a scratch on the body; black equipped with radio, heater, seat covers, plus many other access. Guar. D. C. or Va. inspection with a 30-day unconditional warranty. Only $1895.
BENDALL PONTIAC
1611 King St., Alex., Va. OV. 1600

CHRYSLER—1947 Windsor 4-door sedan. Radio, white sidewalls, perf. cond. 11,000 miles. Like new; private owner, no dealers, please. $2345. SLigo 6250.

CHRYSLER—1940 Traveler club coupe; a popular model, equipped with radio and heater, newly painted; interior and exterior in top condition. Will sell this car for $1095 with 30-day guarantee.
MAYFLOWER MOTORS, INC.
1125 16th St. N.W. RE. 0303

CHRYSLER, 1946 Royal, 22,000 miles. Fluid drive, white wall tires, many extras, excellent condition. Call MI. 4859 before noon. NO. 5233. Best offer over $2000.

CROSLEY—1947 sedan. Good condition, $525 or best offer. AX. 7970.

DODGE—1937 business coupe, heater, $325 or best offer. OL. 7429.

DODGE—1946, Nov., custom club coupe, blue, like new; radio, heater, seat covers, spotlight, fan, wheel, rings, tires excel., recent checkup; $1950. GE. 2277, 10 a. m. to 6 p. m.

DODGE—1946; radio, heater; low mi.; $1,650, or best offer. Will take trade. JA. 2090-J, eves. 1401 S. Kent st., Arlington, Va.

DODGE—1942 4-door sedan; black; radio and heater; very good condition. $795 cash. GE. 0338.

DODGE—'41 custom town sedan; very good cond.; $1,000 cash. FR. 6389.

FORD—'36 Coupe; name of "Daisey" inside good, outside good, good under the hood. $350. WO. 4576.

FORD—1937 60 4-Dr.; radio and heater; clean, economical; $350 or best offer. OW. 8005.

FORD—1948 Super De Luxe 2-Door; 8 cylinders; radio, heater, seat covers; 12,900 miles; $1,900. HO. 4300, Ext. 417, after 7:30 p. m.

FORD—1949 2-door Custom "8". Dark blue. Radio, heater, seat covers. Undercoated whitewall tires. Less than 1000 miles; perf.; orig. owner. $2395 cash. OR. 4422 after 5:30.

FORD—'41 de luxe Tudor, heater and seat covers, 39,000 miles one owner; green finish; $1095; 30-day guar. HILL & TIBBITTS, 1114 Vt. ave. nw. NA. 9850. WASH.'S LARGEST INDOOR SHOWROOM, 100 cars.

Automobiles, Sale 96

FORD—1941 super de luxe, 8-cylinder, 5-passenger auxiliary coupe; heater; very clean, original black finish; mechanically very good. $995; 30-day LOGAN "Owner-Rated" guarantee.
LOGAN (Ford)
3540 14th St. N.W. HO. 4100.

FORD—1935; 3-passenger coupe, large trunk space; sealed beam lights, original black paint; exceptionally clean car; good tires. $295. Can be financed. RE. 5867, 801 H st. nw.

FORD—1946 8-cylinder Tudor. Original black finish; radio, heater, spare tire; very low mileage. Priced to satisfy most anyone; 30-day guarantee.
LOGAN (Ford), 1111 18th st. nw. MR. POPE, DI. 2795.

FORD—1941 Tudor, original black finish, equipped with radio, heater, seat covers and new tires. This car was carefully driven and is clean throughout. Priced at $1095; 30-day guarantee.
MAYFLOWER MOTORS, INC.
1125 15th St. N.W. RE. 0303

FORD—1947 4-door sedan. Custom upholstery, heater, white sidewall tires, plastic seat covers. One owner. In excellent condition. ME. 6609.

FORD—1947 super de luxe Fordor sedan; original maroon finish; low mileage; radio and heater, $1695; 30-day LOGAN Owner-Rated guarantee.
LOGAN (Ford)
3540 14th St. N.W. HO. 4100.

FORD—1946 5-passenger coupe; r. and h., gray; excellent condition. $1,350. Call GE. 4209.

FORD—'46 for taxicab, good cond., R., h. $1395 or best offer. FR. 6309.

FORD—1946 2-door, all extras; low mileage; $1450 or best offer. AD. 4318.

FORD—1946 super de luxe Tudor, 8-cylinder, 100-h.p. motor; one owner; low mileage. This is a real bargain. Only $1495. 30-day LOGAN "Owner-Rated" guarantee.
LOGAN (Ford)
3540 14th St. N.W. HO. 4100.

FORD—1940 2-door De Luxe Sedan, roomy, dependable car; ideal for family use; $

ONLY TWO MORE DAYS!

Kann's 55th Anniversary Sale!

1893—1948

JUNIOR'S $12.95 RAYON TAFFETA DRESS

$8.99

Our swishy junior size two-piece polka has a snug bodice, wee collar, perky peplum and self-covered buttons. Styled of crisp rayon taffeta, it's yours in black with shimmering gold, green or rose dots. Sizes 9 to 15.

$22.95 and $25 Rayon Taffeta Formals....$14.99
Off-the-shoulder. Newest colors. Sizes 9 to 15

Kann's—Junior Shop—Second Floor

MISSES' AND WOMEN'S $5.95 FALL DRESSES

$4.95

For women we offer a tailored rayon coat classic in the popular shirtwaist style. The background is grey with green or yellow stripes. Sizes 38 to 44. for misses we have a wool and rayon dress with grey plaid skirt, solid grey top. Sizes 14 to 20.

$14.95 One and Two-Piece Dresses.....$11.99
For misses and women. New rayon fabrics

$8.95 and $10.95 Fall Dresses.....$6.99
Dressy and tailored. For misses and women

Kann's—Budget Dresses—Second Floor

BRAND NEW $6.95, $7.95 ADVANCED FUR FELTS

$4.88

You'll thrill to the new beauty of these lovely advanced fur felts. Trimmed with glittering jewels and glamorous feathers, they come in gorgeous new colors, flattering new styles.

$3.99 Fall Felts.....$2.88
Ribbon, feather and jewel trimmed. Breath-taking new colors.

$2.49 and $2.99 Fall Felts.....$1.58
Exciting new colors.. Full range of headsizes

Kann's—Millinery—Street Floor

Colorful Printed Cotton Housecoats, Sizes 12 to 52

$2.99

Take advantage of Kann's great Anniversary Sale and get one of these gay, colorful housecoats for a mild $2.99. Styled of tub-fast printed cotton, they have a full, whirlaway skirt and come with blue, rose or maize backgrounds. Sizes 12 to 52!

7.95 & 8.95 Value Jersey Hostess Coats.....$5.49
Slight irregulars, sizes 12 to 18

10.95 Value All Wool Flannel Robes.....$8.77
Navy, Wine, Copen, sizes 12 to 20

Kann's—Negligees—Second Floor

ENTIRE STOCK!
MEN'S $47.50

Commander Topcoats, Overcoats

$37.95

All Wool Gabardines!
All Wool Coverts!
All Wool Shetlands!
All Wool Tweeds!

Tailored expressly for Kann's in Washington, these handsome "Commander" topcoats and overcoats are yours at a fat savings for just two more days! Combining years of research in fine styling and fabric creations, you'll have a choice of all-wool gabardines, coverts, shetlands and tweeds in wanted shades of natural, tan, brown, blue, grey and teal. The wide range of styles include set-in sleeves, raglans, box styles, button thru and fly fronts with slash or patch pockets.

Kann's—Modernized Men's Store—Second Floor

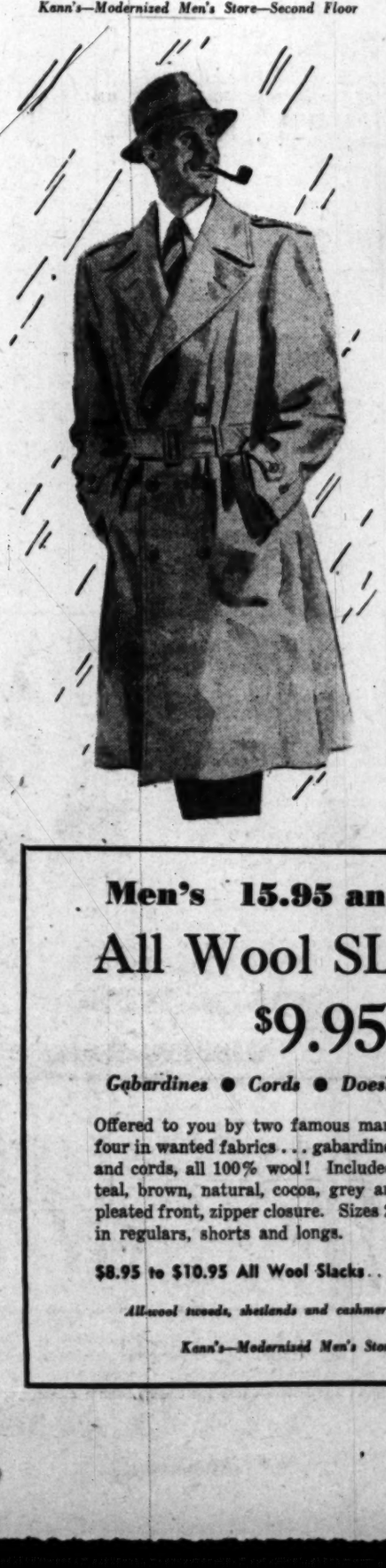

MEN'S $15.95 to $18.95

RAINCOATS

$9.95

Every coat is Water-Repellent by famous Zelan or Impregnol processes and is guaranteed in dry cleaning! All perfect quality, your pick of cotton gabardines, twills and poplins. Styles include trench, set-in sleeves, raglan sleeves, slash or patch pockets. Oyster, tan and medium brown in regulars, shorts and longs.

$60 and $65 Two Pants Suits.....$49.95
Outstanding variety of hard-finished all-worsted fabrics

$47.50 Commander Tuxedos.....$39.95
All-wool, midnight blue, double breasted

Kann's—Modernized Men's Store—Second Floor

Men's 15.95 and $16.95

All Wool SLACKS

$9.95

Gabardines • Cords • Doeskins • Flannels

Offered to you by two famous manufacturers, the big four in wanted fabrics . . . gabardines, doeskins, flannels and cords, all 100% wool! Included are solids of blue, teal, brown, natural, cocoa, grey and green, each with pleated front, zipper closure. Sizes 28 to 42 in the group in regulars, shorts and longs.

$8.95 to $10.95 All Wool Slacks.....$5.99
All-wool tweeds, shetlands and cashmeres, newest fall tones

Kann's—Modernized Men's Store—Second Floor

Mary Haworth's Mail

Man's Fuming Because His Wife's Family Isn't Alert With Offers of Helpfulness Causes Her to View Them Critically, Too

DEAR MARY HAWORTH: My problem has to do with conflict between my husband and family.

I come from a large family and my parents have always taken the attitude that their children should be "on their own" once they get married. My husband, who has no family at all, feels just the opposite. Not that he thinks we should be taken by the hand and have everything done for us, but that the family should give us help when we need it.

My family doesn't have much money, but there are many ways of helping people without cost; and while I wasn't aware of it before I married, I realize now that my family is very lackadaisical and thoughtless, and that none of us are a bit close.

Man's in Favor of Sharp Break

IF ARTHUR had his way, we should have absolutely nothing to do with my family, despite the fact that we live close by. I can't see that, although I don't have much to do with them; and maybe I haven't the courage to "tell them off," as Arthur would have me do. I am the mousy sensitive type, always afraid of hurting others' feelings, and I guess he has more courage than I, as he threatens to do it himself some day.

Otherwise we are very happy and have a lovely family of our own. And that's another thing: What of our children if this problem were settled my husband's way, by breaking completely with my folks? We have great confidence in your judgment and would appreciate your advice, for we feel the need of disinterested opinion.

E. D.

Man's Childishness the Central Problem

DEAR E. D.: As I get the picture, Arthur's childishness is the real storm-center.

So far, he hasn't been able to reconcile himself to the "feel" of a man's load of family responsibilities. The burden of long-term commitments to take care of others bothers him. In fact, he resents it.

But rather than face this weakness in himself, and keep it under his hat while trying to outgrow it, drawing courage from mass example, by observing that most of his fellows are equally taxed and taking it in stride as a matter of course, Arthur looks about for somebody to "cuss out" for his "hard lines" in life, and he's picked your family to fuss at.

Incidentally, the fact that he "has no family at all" poses the questions: Why not? Was he a foundling? Hence is he in conse-

See HAWORTH, page 8, col. 4

Football Training Tables at Home

Players' Wives Tackle Lusty Appetites

By Lucia Brown

HOME-COOKING is today's equivalent of the football training table for at least a third of the George Washington University team.

Twelve of this year's players—principally former servicemen—are married, have breakfast and dinner in their own cozy apartments, and often take a home-packed lunch to the campus for noon-day eating.

So while her hero concentrates on football, the girl that he married is concentrating on his diet. And that's no mean job, say the wives, in view of the importance of food in building a player's physique, the colossal appetites of rugged, out-door men, and the current high cost of groceries.

Steak, they point out, is the favorite meat of the G. W. football players. Milk rates tops as a beverage, and pie a la mode is their pick of desserts, though they usually go light on these during the football season.

Mrs. Andy Davis, wife of G. W.'s stellar fullback, says her husband is as happy with veal cutlets as with steak, but that too much fried meat—or any other fried food—isn't good on a football player's menu.

"At night, we always have a well-balanced meal with a meat, green vegetable, potatoes, and a salad," she says, "and Andy eats two or three helpings of everything on the table!"

HER husband's appetite can't compete with that of the team's eating champ, though, says Mrs. Davis. He is Guard Jim Regan of Walpole, Mass., who, after a Rutgers game, made history by eating four full-course chicken dinners, plus an extra helping of chicken and an extra dessert.

"Eating is just my hobby," grins Regan, an Irish lad who hasn't an extra pound of fat on his muscular, 5-foot 10-inch frame.

After the Virginia Polytechnic Institute game, the whole team went on an eating spree, consuming a T-bone steak dinner apiece, followed by a chicken dinner. Some of the players then had banana splits and others asked for a chicken dinner in a bag to take with them on the way home. Sunday morning breakfasts of six eggs apiece, plus bacon, hot biscuits, potatoes, and all the incidentals are just routine with some of the players.

"They make up for it just before the game, though," says pretty Mrs. Davis. "They all eat together that day and have lunch three hours before playing. It's usually a small piece of steak apiece, a small baked potato, salad, and tea. They never have milk, sweets or fatty foods."

The Davises, who have been married for more than two years, went to high school together so she's used to the idea of his being a football star.

Right after his graduation in February, '46, Andy was inducted into the Army, later whisked off to Germany for occupation duty. He played some football over there, too, though, with his Infantry outfit. Last summer, he was mustered out as a corporal and now he and Dot and their baby, Andrea, have their own apartment in Brentwood Village.

"Dot never cooked at all while she was living with her family, but I certainly can't complain now," says tall, blond Andy, proudly surveying one of her mouth-watering coconut pies.

As for Dot, though she's an enthusiastic homemaker and mother, she is still as excited over football as in high school days.

"My folks live in Mount Rainier and Andy's live in Washington, so there's always someone to leave Andrea with," she says. "I never miss a G. W. game if I can help it, even the out-of-town ones."

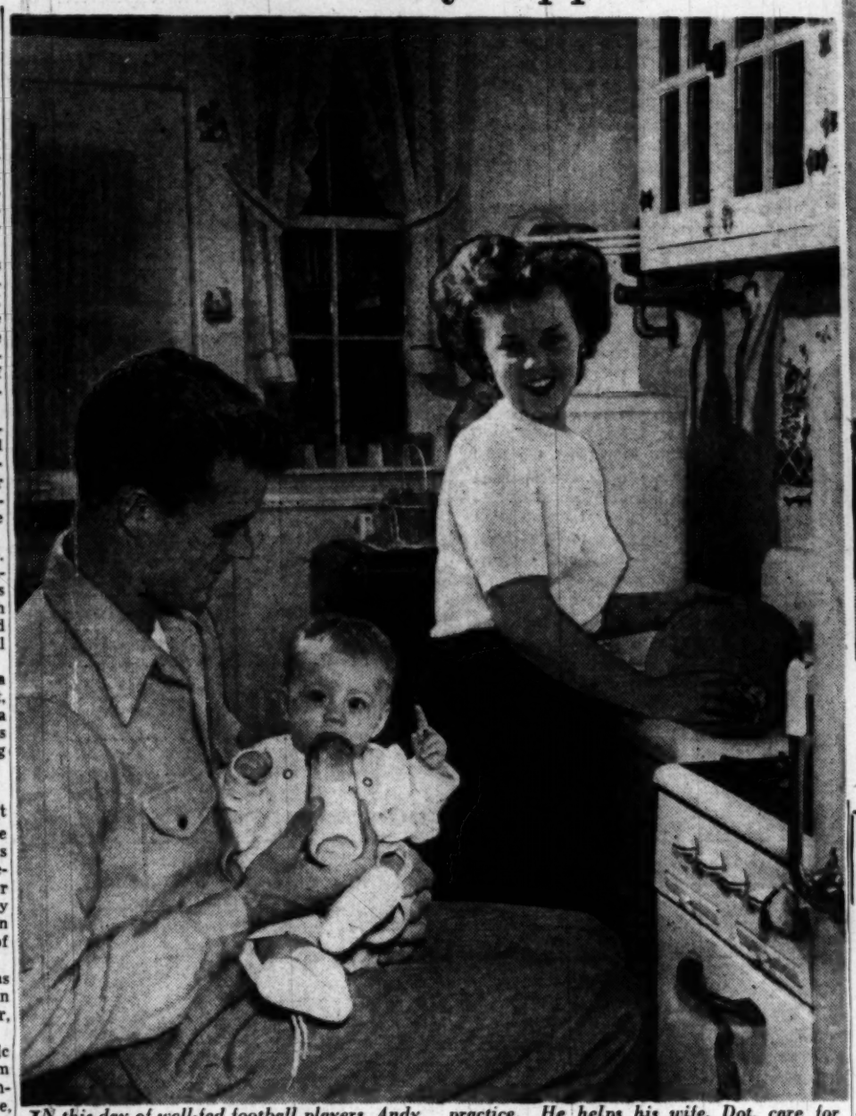

IN this day of well-fed football players, Andy Davis finds his working hours aren't over when he finishes his lessons and football practice. He helps his wife, Dot, care for chipper, 6-month-old Andrea, and often lends a hand with the dishes and house cleaning

By Charles DelVecchio—The Washington Post

IT takes plenty of good food to keep a football player in fighting trim, as Mrs. Andy Davis well knows. Here she serves her husband, star fullback at George Washington University, a whopping meal of ground round steak and onions, baked Idaho potatoes, spinach, lettuce and tomato salad, and coconut custard pie

Ask Anne

About Refreshments For Baby Shower

Can you tell me where I may order fancy molded ice cream for a baby shower, at a reasonable price? I have phoned several confectioners and they either do not make them, or they are too expensive for my moderate pocketbook. I had planned to pay between $2 and $3 per dozen.

D. L. B.

Because of the amount of time which is required for skilled workmen to make individual ice cream molds, it is doubtful that you could find them anywhere at the price indicated. Perhaps you could use a fancy brick ice cream which has a design down the middle and is sold by some specialty shops.

A mahogany table was exposed to the rain which removed the finish in spots along one edge of the table. Is it possible to restore this edge without refinishing the entire table top?

S. K. B.

If the finish was entirely removed in the spots, refinishing would probably be the only way to restore the table. However, if these are surface spots, you can improve the appearance of the

See ANNE, page 5, col. 1

On the Club Front . . .

Fellowship Is Theme of Y Luncheon

IF THE international machinery of organizations such as the United Nations and the International Labor Organization are to succeed in creating world understanding and peace, there must be a greater extension of the exchange persons program, emphasized Miss Frieda Miller, chief of the Women's Bureau, United States Department of Labor. She expressed this belief at the YWCA's World Fellowship luncheon yesterday held in Barker Hall.

"Personal interchange alone won't solve international problems," she warned, "because some can't be solved that way. But it will go a long way in helping."

Miss Miller said that historic growth, prejudices, political ideologies and varying economies stand in the way of doing for the world what we do as individuals.

"No international machinery will ever be better than the spirit invested in it," she cautioned. "We must strengthen and practice understanding of all peoples. In seeking to obtain our objectives we must not fall into Hitler's error of race superiority."

In a farewell address Mrs. Narciso Ramos, wife of the Minister Counselor of the Philippines, told the World Fellowship group, of which she is a member, "The solution of world problems today is as much our (women's) job as it is of those leaders who sit at U. N. tables."

She called upon the women of this country and the world to have faith in U. N. "We women can contribute to peace if we are solidly sold on the idea of world order," she declared, "To make the U. N. work we must have humility and patience, good will and faith."

"And if we display bigotry in our personal relationships," she continued, "we will never achieve world brotherhood."

Mrs. Ramos, who will leave shortly for Argentina with her husband who is to serve as the first Filipino Ambassador to that country, cited the Philippines as an example of one war-devastated country thinking of its own troubles as part of the world's ills.

Mrs. Howard Nichols, president of D. C. Y. W. C. A., presented an orchid to Mrs. Ramos. In turn Mrs. Ramos gave a doll to the Y. W. C. A. "as a symbol of cooperation and collaboration between the United States and the Philippines."

Colonial Dames Chapter To Meet Saturday

Colonel William Branthwayte Society, Colonial Dames of the 17th Century, will meet at 2 p. m. on Saturday, October 23, in the home of Mrs. Oscar H. McWhorter, 3110

See CLUBS, Page 8 Col. 4

IN BETHESDA . . . IT'S

LADIES SPECIALTY SHOP

Full Fashioned

First Quality

15 AND 20 DENIER

NYLONS

$1.69 PAIR

BOX OF 3 PAIRS $4.80

A spectacularly low price for fine, first quality 15 and 20 denier Nylon Hosiery. They are delicately sheer as you'd wish, and far sturdier than their wispiness indicates. Expensive-looking dull finish, pencil-thin seams, smart heels. Reinforced welts for greater protection. All new Fall shades. Sizes 8½ to 11 . . . short, medium and extra long.

7456 Wisconsin Avenue — OLiver 8373

OPEN FRIDAY 'TIL 9

Ample Parking Space in Rear of Store

BEST & CO.

New Snow Suit

It is designed for girls who want fashion and warmth, too; who like the smart new snow slacks, flattering lines and attractive price. All wool, lined with cotton fleece, the hood and trimming of jacquard knitted wool. Dark green with green-and-red or gray with navy-and-red.

Sizes 7, 8, 10, 12, 14 . . 18.95

Mail and phone orders filled

Postage prepaid everywhere in the U. S.

BEST & CO.

4433 Connecticut Avenue, N. W. 8

Emerson 7700

BUS STOP AT THE DOOR

Copyright, Best & Co., Inc., 1948

OPEN EVERY WEEK-DAY, 10 A. M. TO 9 P. M.

An Event! At Savings!

Wool Suits

Many from Higher Priced Regular Stock, Others Specially Purchased

TWO PRICE GROUPS

● Gabardines ● Worsteds
● Wool Crepes ● Sharkskins
● Men's Wear Fabrics

$38 $48

The leading style features of the new season, the colors and patterns that are current fashion winners. Every one new, every one under normal price during this event. Sizes 9 to 15 and 10 to 20 in the lots.

Ask About Our Various Buying Plans

Yeager's

8630 Colesville Road, Silver Spring, Md.

A "JUMP"er Ahead of the Stork!

Our buyer made a quick trip to New York to make this special purchase for you! Wear it with or without a blouse. Expandable waist, of course. Rayon faille in brown, blue, black or grey. 10 to 18. And only

$7.98

Full Line of Maternity Lingerie

Cheries MATERNITY FASHIONS

In the Heart of the Medical District

1923 Eye St. N. W. RE. 2247

HARRIS

Rayon-crepe, oriental-draped . . .

ingenue-priced sophistication

16.95

Amazing, simply amazing . . . that a dress of such beautiful quality fabric, draped so magnificently, with its own gold-finished choker should be so tiny priced! You'd look and look before you found so much style, so much quality, even at many dollars more. Black and autumn woodland tones. Sizes 10 to 18. Third Floor.

● *Buy on a Harris Charge Account or 4-Month Payment Plan*

JOSEPH R. HARRIS 1224 F STREET

St. Alban's Society Will Give Bazaar

The annual bazaar of the Rector's Aid of St. Alban's Episcopal Church will be held at Satterlee Hall on Tuesday, November 9, from 11 a. m. to 6 p. m.

Mrs. Paul S. Putski, president, presided at the monthly luncheon meeting held this week, and appointed Mrs. Frank J. Bell general chairman. Assisting as co-chairmen were Mrs. Alan J. Chenry, Mrs. W. R. Wills, Mrs. Edwin A. Halsey, Mrs. George R. Powell, Mrs. Herbert Martyn, Mrs. Paul E. Lesh, Mrs. Luther Schreiner, Mrs. Amy Niepold, Mrs. Allison N. Miller, Mrs. Rogers M. Fred, Mrs. James G. Cumming

DIARY

Most wonderful dinner last night at Joan and Tom's — and the most wonderful wines! Joan said they were California wines — and that seven out of eight families who serve wine, like California wines best. Am getting some today — California sherry to serve with appetizers and California Burgundy and Sauterne for our dinners.

Umm m m are they good!

Wine Advisory Board, 717 Market St., San Francisco 3, California

the Stork Set
821 Nineteenth N.W.

Candlelight Mood

Rustling rayon taffeta with Chantilly lace . . . featured in "Today's Woman," a Stork Set exclusive for the modern "mom-to-be." Black only. 10 to 16.

22.95

Mail Orders Filled
REpublic 7021

Fashions FOR THE TIME OF YOUR LIFE

WOODWARD & LOTHROP
10th 11th F and G Streets
Zone 13 Phone District 5300

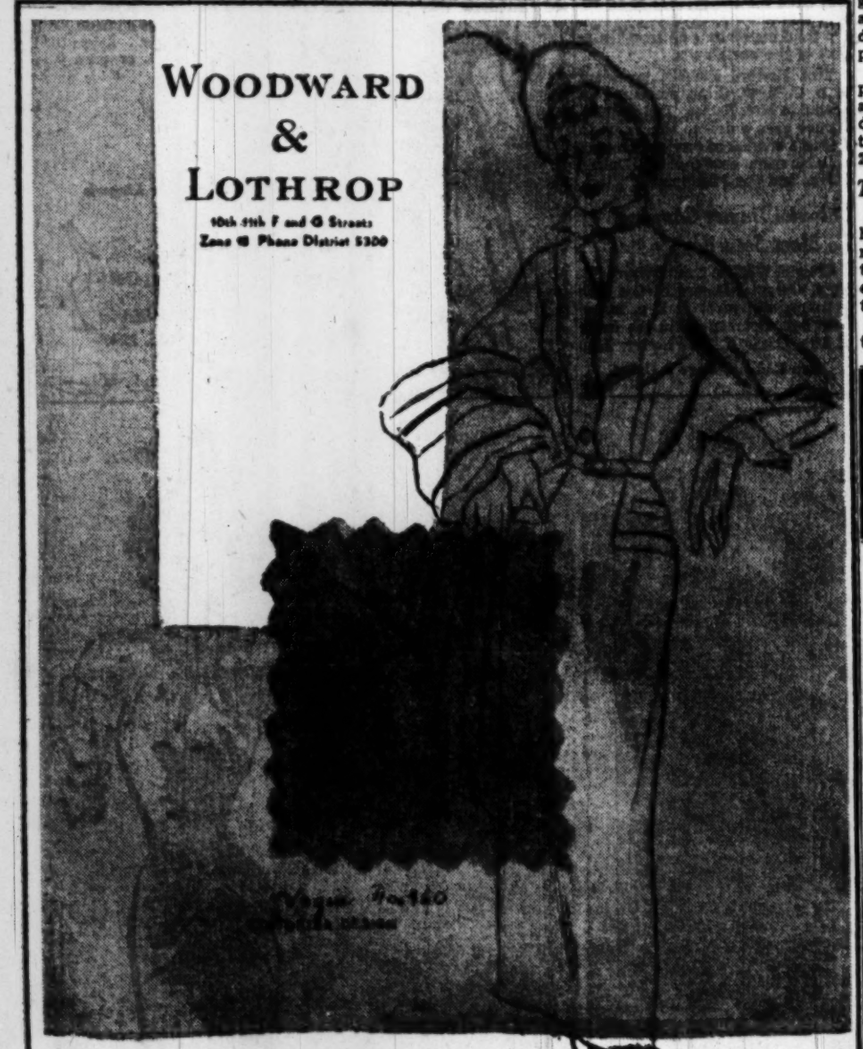

"Request"

Cohama's high-fashion worsted by-the-yard

Trust Cohama to give you . . . in their own distinctive fall colorings . . . a tissue-weight worsted crepe with just the subtle hand so important to the best interpretation of the lines of this season's high fashion dress or suit.
They call it "Request" . . . 54-inches wide, the yard, $5.30

In these fall colors:
• Bricktop • Pecan • Vintage • Hickory • Shadow gray
• Cathedral purple • Ambertone • Tarragon • Twenty Fathoms

Wal.—Fabrics, Eighth Floor, Express Elevator Service

For Mothers-to-Be

Mid-Period of Pregnancy Is Time To Guard Against Too Rapid Gains

By Ida Jean Kain

(This is the fourth in a series of six articles).

THERE are countless requests for a planned schedule of controlled gains during the pregnancy period, and for low-cost weight-control diets.

During the first few months there should be only a slight gain, not over 1 pound per month for the first four months. The gain should then be about 3 pounds per month for the next five months, totaling 19 pounds, which is a safe gain. If, after the third month the weight gain is from one-half to three-quarters pound a week, the total gain will not exceed 20 pounds.

However, if the scales show a weekly gain of a pound or more during the middle months of pregnancy, that is the time to cut down on the nonessential foods in order to lower the calories, for the greatest gain must be anticipated during the last two months.

But the calorie cut must be in the nonessential foods only . . . the quality of the nutrition must not be lowered. Let me repeat . . . a weight-control diet during pregnancy is by no means the same as a regular reducing diet!

If the doctor wishes to restrict the total weight gain to 15 or 16 pounds, calories must be restricted during the middle period. In some cases the doctor allows the expectant mother to restrict the calories to 1500 a day, but that should be done only under supervision.

The accompanying low-cost menu is limited to 1800 calories. Please do not follow it, or make any change in your diet without your doctor's permission.

TOMORROW—How to insure good teeth for baby and save your own.

Send for the new leaflet, "Protective Nutrition for Expectant Mothers", which includes a low-cost 1800 calorie diet menu. Address request, with a long self-stamped envelope, to Ida Jean Kain, c/o The Washington Post.

1800-Calorie Diet

	Calories
Breakfast	
Grapefruit juice, ½ cup (Or ½ grapefruit)	50
Egg, poached, 1	75
Wholewheat toast, 1 slice	75
Margarine, 1 teaspoonful	35
Coffee, clear	0
	235
10 A. M.	
*Milk, 1 glass	160
(Flavor with vanilla or coffee, if desired.)	
*Always whole milk, or ½ cup evaporated milk and ½ cup water with 1 tsp. vanilla, if desired.)	
Lunch	
Hot vegetable soup, 1½ cups	150
Cottage cheese salad:	
Cottage cheese, ½ cup	100
Chopped onion, 1 tbsp.	10
Chopped parsley, 1 tbsp.	
Salt, pepper, paprika	
Lettuce leaves, green	10
Hot wholewheat toast, 2 thin slices	100
Margarine, 1 tsp.	35
Prunes with lemon slice, 4 prunes	100
	665
4 P. M.	
Milk, 1 glass	160
Dinner	
Tomato juice, ½ cup	20
Broiled cod (frozen or fresh, large serving with 1 tbsp. catsup	100
Margarine, 1 tsp.	35
Baked or broiled potato, 1 medium	100
Carrots, ½ cup	45
Stewed fruit, 3 halves (or fresh fruit cup)	150
Hot tea with lemon	0
	450
Bedtime	
Milk, 1 glass	160
Total calories for day	1830

(Copyright, 1948, King Features Syndicate, Inc.)

Answers for Problems of New Mothers

By Myrtle Meyer Eldred

How long a mother shall boil drinking water and feeding bottles and how long give orange juice are a few of those problems which harass each new mother.

Let us say that feeding bottles should be boiled as long as milk for the baby is stored in them, even if this be only one bottle a day. That one bottle should be washed with suds, rinsed, and sterilized with boiling water. The bottle nipple also should be sterilized.

Orange Juice—A Must

Water may be boiled for the first year of baby's life, then tap water, from a good source, is usable. When there is any doubt about the water's purity or during periods of epidemics, or when traveling, use the safer boiled water.

Orange juice is usually the only fresh food a baby gets, if he is not being nursed. Milks are pasteurized—and should be—or boiled or processed, and all other foods are cooked. So long as this situation exists the baby needs the fresh element to be had in any of the citrus fruits, or ripe or canned tomatoes.

Later, when other raw foods are added to the diet, the need for orange juice is not so imperative, but it is always a valuable source of vitamin C of which the average diet is deficient.

Mrs. R. W. wants to know, also, "Is there anything to the belief that a baby is cross because of cutting teeth?"

Yes, the belief is confirmed by almost every mother. Babies do get cranky, are more sleepless and appetiteless during the last few days during which the teeth are pushing through the gums.

If the baby is cross for long periods, or actually ill, then teeth are not to blame. Teething goes on during a large part of the first three years, until the full set of 20 "baby" teeth are cut.

Teething Upsets

But, at regular intervals, with the healthy child, there may be some noticeable upset just when the teeth are coming in, and the mother will remember this after the teeth show up.

The better nourished the child, the less influence teething will have upon him. Sometimes the mother is shocked to discover a tooth or teeth which she had no idea were present. There are no rules about such behavior, but some temporary crossness is not unusual.

Enroll Now for Classes Starting Nov. 1
FRENCH
GERMAN-SPANISH
The Berlitz Method is Available Only at
THE BERLITZ SCHOOL of LANGUAGES
839 17th St. (at Eye) NAtional 6276
Approved for GI VETERAN TRAINING

Rosemarie de Paris

Rosemarie's Petit Fours

Frail, buttery little mouthfuls that are the makings of any tea party or a perfect accompaniment to ice-cream or after-dinner coffee. Crisp cookies studded with wonderful fruits, conserves, nuts, chocolates—and all so pretty! A pound, fresh from our ovens to our counters, $2.00. Stop in at our shop to admire and try our other distinguished confections—priced for budgets and splurges.

The Pound $2.00

Candy for America with the Paris touch

ROSEMARIE DE PARIS, INC.
STATLER HOTEL
WASHINGTON, D. C.

Delicious—and at less than 3¢ per serving!

Made by the makers of French's Prepared Mustard

This creamy, delicious mashed potato is so easy to prepare! French's Instant Potato is made from top-quality potatoes—precooked for you! Just follow these easy directions and in 1 minute it's ready—best mashed potato you ever ate!

HERE'S ALL YOU DO

Wait until dinner is ready to serve: then bring some salted water to a brisk boil, add milk and French's Instant Potato according to simple directions on package. Stir for a few seconds until potato has thickened, add butter and whip until light and fluffy.

NO WASHING! NO PEELING! NO COOKING! NO MASHING!

Sen., Mrs. Brewster Back From Europe, Visit in Capital

Senator and Mrs. Owen Brewster were at their apartment in the Mayflower yesterday, having flown in from Philadelphia on the first part of a two-weeks' speaking tour which the Senator is undertaking for the Republican National Committee.

The Brewsters have just returned from Europe where they spent the last month. The Senator was a delegate to the Inter-Parliamentary Union in Rome.

At luncheon with a group of friends at the Mayflower yesterday Mrs. Brewster told of motoring around Italy as guests of the United States Ambassador and Mrs. James Dunn, visiting Naples, the famous Amalfi Drive, and of an audience with the Pope in Rome. They also visited Anzio and Venice. Their trip included several days in Holland where they dined with Ambassador Herman Baruch; a week in Paris and several days in London.

'Neath It All . . .

A white rayon crepe slip with lace trim and eyelets threaded with a bonny blue ribbon, just for pretty. Sizes 32-38 . 4.95

Half slips in black, brown and white. Small, med., large 4.95

Mail & Phone Orders Filled

HIGHLIGHTS OF FASHION
PERSONALITY INCORPORATED

1659 WISCONSIN AVE. MI. 4808 GEORGETOWN

Open 10 to 6—Wed. & Fri. Until 9

Test your football skill and win a free Army-Navy game trip! Enter The Post's weekly "Pick The Winners" contest.

WOODWARD & LOTHROP
10th 11th F and G Streets
Zone 13 Phone District 5300

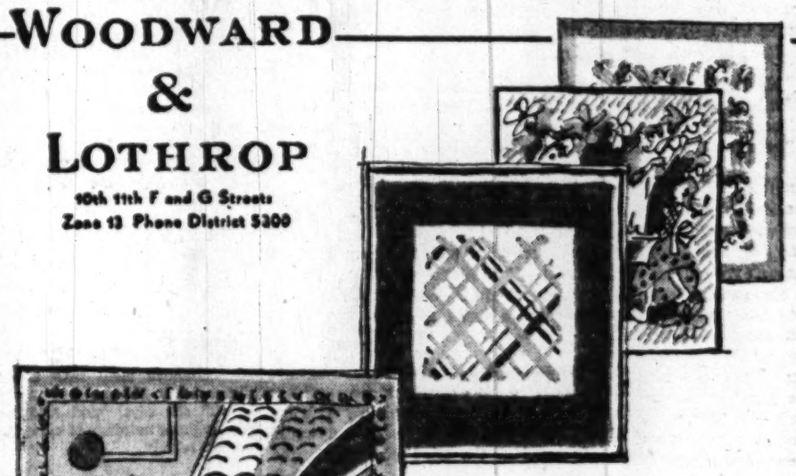

Conversation Piece Handkerchiefs

Most unusual . . . and how attractive. So they speak of our modernist-theme handkerchiefs . . . linen and sheer cottons in modern-art colors. Such winning-ways as gifts to someone fastidious.

From the foreground—

Impressionistic geometrics, linen $1
Free-hand plaid, sheer cotton . . . . 59¢
American-primitive figures, cotton . . . $1
Brush-line sketch, linen . . . . 65¢

Wal.—Handkerchiefs, Aisle 16, First Floor

WOODWARD & LOTHROP
10th 11th F and G Streets
Zone 13 Phone District 5300

helena rubinstein

4 Color Keys To Beauty

four little lipsticks expertly charted for your type of coloring . . .

Here is the famous Beauty Four-Cast . . . key-chained to a shiny heart-shaped metal mirror . . . and a nice low price. A little color chart comes along . . . so all you need do is name your type . . . Blonde, Medium, Redhead, Brunette, Silver Gray. Then see how you blossom forth . . . with the right lipstick for every costume color.

Including 20% tax, all this is yours for $1.80

Wal.—Toiletries, Aisle 13, First Floor

Deep in the Heart of—

Charms of San Antonio, Picturesque, Mexican, Capture the Military

By Mary Van Rensselaer Thayer

LACKLAND AIR FORCE BASE, TEX., Oct. 21. Some 30,000 Air Force men and women and an indeterminate number of dependents from Lackland and adjoining Kelly Field base spend their leaves, presumably a sizeable chunk of pay, in San Antonio. Other thousands from Fort Sam Houston, a lovely old Army post, and from Randolph Field, the West Point of the Air, do likewise. The result is a city of around 400,000, we are told, filled with department stores, amusement places and lit up nights with sufficient varicolored lights to give almost anyone the blind staggers.

The fashionable residential center is filled with row after row of enormous, elaborately verandahed, white houses which proclaim an expansive type of living long extinct in most of our chilly North.

As contrast, most of San Antonio's humbler citizens are of Mexican origin, who huddle together in a picturesquely seedy section enlivened by small cafes and movie houses which are plastered with such signs as "Hoy. Dos persones por un boleto."

Threading through the city is the erratic, narrow San Antonio River, whose banks have been "landscaped" by WPA funds squeezed out by the redoubtable former Congressman Maury Maverick. Maverick, who lives on a nearby ranch since he acquired the political kiss of death palling with Vito Marcantonio, is very much in evidence around town—on signs which advertise his business enterprises.

Politics Flower

POLITICS here are in full precampaign bloom, with Dixiecrats making the biggest noise. On one street corner a huge sign spells out in capitals "Welcome" to Thurmond-Wright headquarters, while nailed obliquely above it is a more modest affiche proclaiming Dewey-Warren headquarters.

Around town the inner man is satisfied for a relatively modest price. One dressy joint proclaims "the ham and egger 39 cents," the flossier places go in for such names as La Fonda and La Paloma, while oddly enough some of the best Mexican food is served in the Smorgasbord Room of the Gunter Hotel. Here, happily tucked among more Nordic delicacies, are frijoles, hot tamales, Spanish rice.

The Texas liquor laws are pretty rigid—beer, wine, or bring your own bottle. In the Gunter, for instance, as accompaniment to tamales and such, they serve a champagne cocktail made more interesting by a slice of lemon and a cherry. An oyster fork is brought along to spear the cherry in a more refined way.

And down Houston st. there are such places as the Longhorn Cafeteria and a wonderful bar called the Old Tex, which boasts the handsomest collection of cattle horns in these parts. After refreshment the client may buy souvenirs from a fascinating assortment of oddments, including armadillo baskets, tarantulas with spring coil legs and bodies said to be made of mouse hair. Down in the less stylish parts bistros bear such names as "Mother's Cafe."

Tattooing Flourishes

TATTOOING, doubtless because of the close proximity of so many soldiers, is in full flower. One shop run by a man and an ambitious lady tattooist named Edna has an unusually wide assortment of arresting designs. For $3 the tattooee can get a beautifully scaled mermaid; for an additional buck, a nude lady twined with relatively concealing banner printed with the motto, "Death Before Dishonor;" for $8 a bare lady sitting in a glass semifilled with ruby wine. There were many anchors and similar naval insignia among the tattoo array. "Lots of sailors have joined the Air Force," explained Edna sourly.

Sandwiched in between all this glitter are such romantic buildings as the Old Alamo, where brave Texans died for freedom, intricately carved and decorated eighteenth century Spanish churches, and oddities like the sunken Chinese Gardens.

The local newspapers are interesting, too. The women's sections are crammed with doings of debutantes who are forever lunching at a place called "The Old Shawl," matrons who busy themselves discussing the latest books at gatherings where they can show off what appears to be unusually handsome clothes, but, best of all, a delightfully informative column called "Cattle Clatter."

After three days this department's become "an expert in the fine points of dehorning cattle." All in all, San Antonio's a wonderfully stimulating place for either a 12-hour leave or a lifetime.

Neighborhood Group Collects Clothing For Europe's Needy

A Washington neighborhood committee is collecting clothing and bedding for "Fathers, Mothers and Their Children" in France, Britain, Italy and Germany. It has been chosen as the practical way to celebrate United Nations Week, and the collection is being made under the slogan, "You help make United Nations a success."

Merchants in the business zone of Calvert st. and Connecticut ave. are displaying U. N. posters and distributing handbills to publicize this appeal to "Keep Our Friends Overseas and Your Own Heart Warm Through the Long Winter Months." Customers are urged to bring in bedding and clothing for the country of their choice.

Assisting the merchants are a number of woman living in the neighborhood—Miss Grace Frysinger, Mrs. Thomas West Hammond, Mrs. Geneva Dunham, Mrs. Lorton Simms, Mrs. Charles Snyder, Miss Polly Norment, Lorraine Wentworth and Mrs. Helen Moodie.

Children's clothing is also needed for French orphans who were crippled by bombs during the war. At the request of the Red Cross and the French government, Baroness Mallet and Princess Gladys de Polignac lead a corps of volunteer workers who are furnishing two old chateaux in the French countryside for these young victims.

The Calvert-Connecticut group plans to send a box of warm clothing to the American Women's Club in Berlin, whose honorary president, Mrs. Lucius Clay, reports the desperate need of women and children in Berlin this winter.

Committee headquarters are at 2401 Calvert st., telephone Dupont 6868.

Mrs. Flippin Here

Mrs. George Flippin of Lynchburg, Va., is the house guest of Comdr. and Mrs. Benjamin Harrison Lingo at their home on Columbia rd. nw.

Koos to Greet Group at Tea

To inaugurate its sixtieth year as an alumnae group, the Washington Wellesley Club will meet for tea on Saturday at the Chinese Embassy. Ambassador Wellington Koo will greet the guests and Mme. Koo will head the list of prominent Chinese women present.

There has always been a close tie between Wellesley College and China. Many of the first students were daughters of missionaries, and many Chinese teachers and leaders are Wellesley graduates.

A special guest on Saturday afternoon will be Mme. Shih-Ming Chu, a Wellesley graduate and wife of General Chu, special assistant to the Chinese Embassy. Madame Chu is spending some time in this country and soon goes to spend several months in Hanover, N. H., where her son attends Dartmouth. Other prominent Chinese women in Washington who will attend the tea include Mme. Alfred Sze, who has two Wellesley daughters; Mme. Shih-Tao Sung, Mme. S. G. Tan, Mme. S. C. Wang and Mme. P. W. Quo.

Jelleff's
1214-30 F St. N.W.
Washington 4, D. C.

Community Chest Federation
Give—
Give Enough
Red Feather Campaign

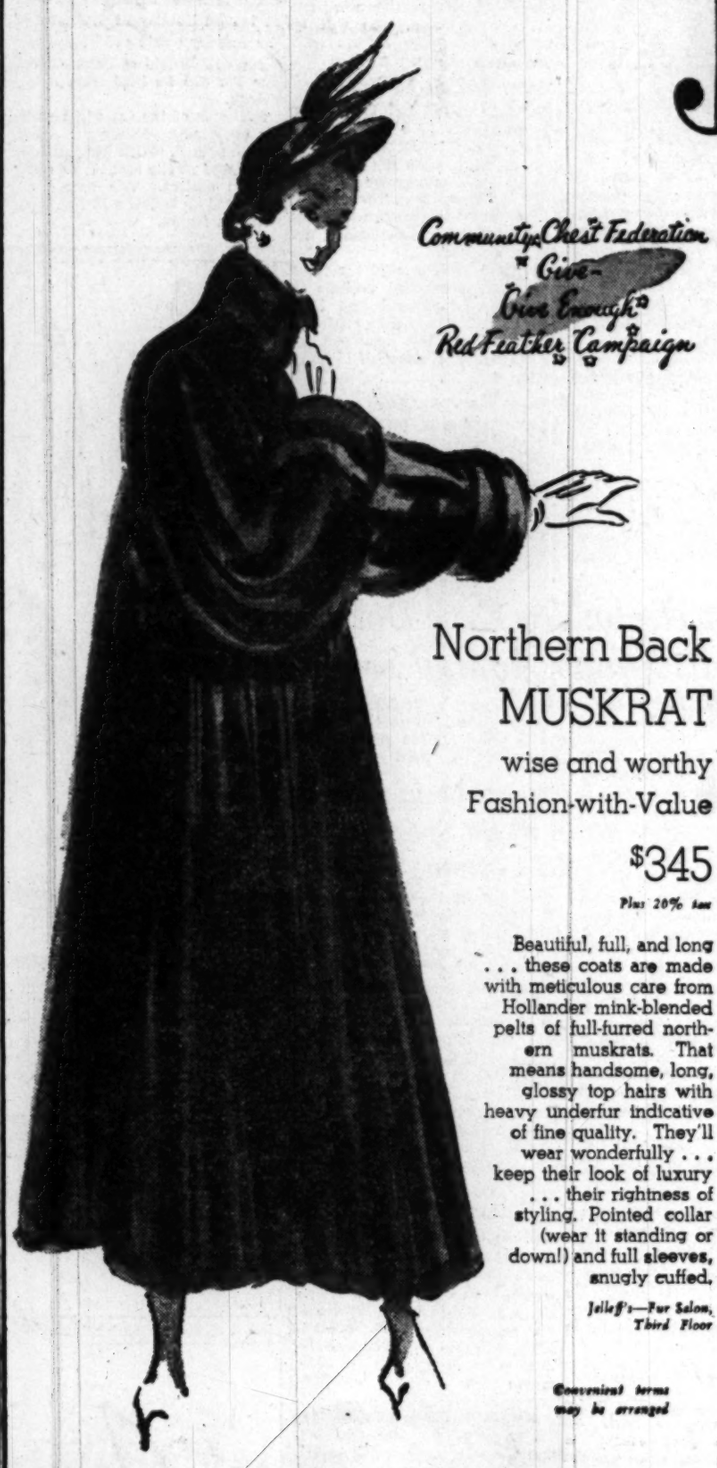

Northern Back
MUSKRAT
wise and worthy
Fashion-with-Value
$345
Plus 20% tax

Beautiful, full, and long . . . these coats are made with meticulous care from Hollander mink-blended pelts of full-furred northern muskrats. That means handsome, long, glossy top hairs with heavy underfur indicative of fine quality. They'll wear wonderfully . . . keep their look of luxury . . . their rightness of styling. Pointed collar (wear it standing or down!) and full sleeves, snugly cuffed.

Jelleff's—Fur Salon, Third Floor

Convenient terms may be arranged

Ann Ames
tailors the perfect
suit for women
5 ft. 4 or under

Here is longed-for tailoring perfection for shorter, average figures . . . five-feet-four and under. Within new proportions, the tall slender look is achieved by deft mock-pocket detail and adroit attention to line. Straight skirt. Brown or grey wool sharkskin. Sizes 10 to 18.

$55.

Jelleff's—Suit Shop, Third Floor

R. Harris & Co.
JEWELERS AND SILVERSMITHS SINCE 1874
F AND ELEVENTH STREET, N.W.

Pointed Antique

Elegant tea service crafted of sterling silver by Reed & Barton, with a mellow platinum finish:

coffee and tea pots, sugar and creamer, waste bowl 390.00
kettle and stand 275.00
massive waiter 375.00
all tax included

R. HARRIS & CO. • JEWELERS & SILVERSMITHS SINCE 1874 • F AND 11TH

Jelleff's
1214-30 F St. N.W.
Washington 4, D. C.

Various small groups add up to almost 200 slips!

Rayon Jersey
$3.95 Slips $1.95

Some are handsomely lace-trimmed (as the lovely slip pictured), with net insertion, or trimly tailored in no-nonsense lines! Several styles are included in this group . . . both regular and long lengths—but not all sizes or colors in all styles. Colors: blue, white, and tearose. Sizes 32 to 42. Practical pretties—easy to care for!

Jelleff's—Underwear Shops, Second Floor

Hormone Creams . . .
a "beauty must"
for youth appearance!

Estrogenic Hormone Cream by Helena Rubinstein . . . $3.50
Hormone Face Cream by Kathleen Mary Quinlan . . . $2
Endocreme Hormone Cream . $3.50
Anatome Cream by Germaine Monteil, $7.50 and $12
Estrogenic Hormone Oil by Helena Rubinstein, . . . $5
Cellogen Lotion by Dorothy Gray . . . $5
Cellogen Cream by Dorothy Gray, $3.50 and $5
Joie de Vivre—estrogenic emollient—by Elizabeth Arden . . . $5 and $8.50

All Prices Plus 20% tax.

Your skin can be helped in retaining appearance of youth . . . by regular use of estrogenic hormone creams and oils. They activate the skin . . . help keep it soft, nicely textured. They are designed to replace beauty-giving hormone substances that dwindle with youth. Before your skin starts losing freshness . . . suppleness . . . start using hormone creams!

Jelleff's—Aisle of Beauty, Street Floor

Woman Geographers to Open Season at Luncheon Saturday

The Society of Woman Geographers will hold its first luncheon of the season tomorrow at the Washington Club. Mrs. Marie Peary Stafford, new president of the club, has returned from Europe in time for the meeting. Mrs. Bruce Fahnestock, the new entertainment chairman, has announced that entertainment at the luncheon will consist of stories of the travels of each member during the previous month.

To be a member of the club, one must have contributed to the world's store of knowledge concerning the countries on which she has specialized, and have published books or other permanent records of her work.

This year the Geographers will hear one member who went to Denmark for research and to be decorated by the King; another who did archeological work in Mexico; and another who spent months abroad shipping back rare animals to the Washington Zoo.

Before your car Has gone this far

DART IN

MARTIN ★ ★ ★ MOTOR SALES

"Complete Service All Cars and Trucks"

6904 Hampden Lane, Bethesda, Md. Wisconsin 1700

Hey KIDS! Write a RADIO SLOGAN

Win up to $100 and be on the RADIO!

It's The Washington Post SAINT MYSTERY COMIC SLOGAN CONTEST

Open to all grade school, junior high, and high school kids in the Washington area.

HERE'S WHAT YOU DO: First, begin by turning to the comic pages of The Post and get acquainted with "The Saint." Next, decide what you want to say about this new mystery comic. Then say it—in a slogan, a jingle, what have you. With or without sound effects indicated—it doesn't matter.

Finally, write your slogan on a piece of paper, put on your name, address, age and school and send it to the **"Saint Mystery Comic" Contest Editor, The Washington Post, Washington 4, D. C.** You may enter as many slogan ideas as you wish. Be sure your name and address are on each one.

The contest lasts until October 31. Entries received after October 31 will not even be opened. So get going—now. Read the Saint Comic in The Washington Post. Put on your thinking cap. Try your idea out on your family. Then send it in. In case two or more persons send in the same slogan, the one reaching the judges first will be considered original, so it pays to get your ideas in right away.

MASON WATERS GEORGETOWN

From dawn until dark, you will be well dressed in Forstmann's gabardine. Light or dark shades. Sizes 10 to 18. **45.00**

3003 P Street N.W. NOrth 6779

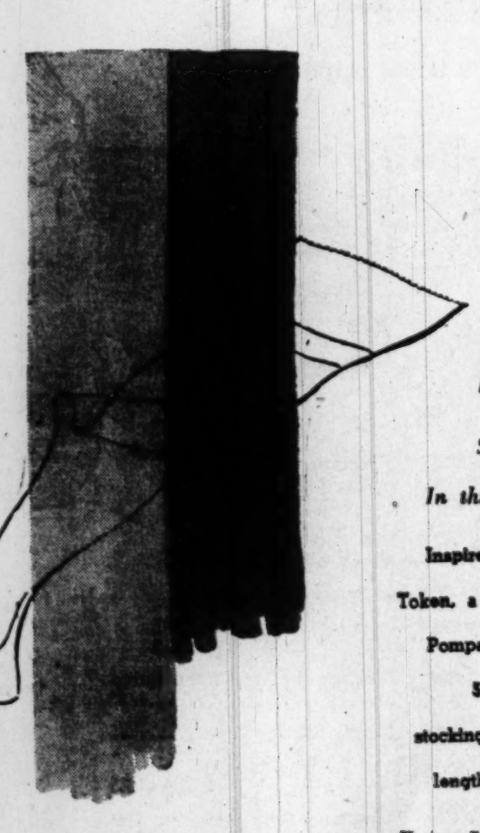

NoMend's

Sheer-as-Moonmist Nylons

In three proportioned lengths

Inspired, the autumn-richness of Token, a smoky off-black shade—or Pompadour, a warm, deep brown. 51 gauge, 15 denier nylon stockings in short, medium or long lengths. Ours alone. $2.35 pair.

Hosiery, First Floor. Also at Spring Valley

Julius Garfinckel & Co.

On the Party Front . . .

RICHARD C. PATTERSON, Ambassador - Designate of the United States to Guatemala, and Mrs. Patterson, were honored last evening at a dinner given by the Ambassador of Guatemala and Senora de Gonzalez-Arevalo at the embassy.

The Ambassador of Honduras and Senora de Caceres attended, as well as the Ambassador of Costa Rica and Senora de Esquivel. Also, the Ambassador of Panama and Senora de Vallarino, the Charge Hd'Affaires of El Salvador and Senora de Siri, the Undersecretary of State and Mrs. Robert A. Lovett, Mr. and Mrs. John McCloy, Mr. and Mrs. Paul C. Daniels, Mr. and Mrs. Robert F. Woodward, Mr. and Mrs. Willard F. Barber and Mr. and Mrs. Juan de Zengotita.

Still others were Mr. and Mrs. George Bookman, Henrique Lopez Herrarte, the Counselor of the Embassy of Guatemala and Senora de Linares Aranda, and the First Secretary of Guatemala, Antonio Morales Nadler.

Godfreys Entertain

COMMODORE V. S. GODFREY, Naval Attache of the Canadian Embassy, and Mrs. Godfrey entertained at cocktails yesterday at their home in Georgetown. Capt. P. W. W. Wootten, retiring Naval Attache of the British Embassy, and Mrs. Wootten, who will be leaving Washington next month, were among the guests.

Tea at Indian Embassy

SRIMATI RUKMINI DEVI, who will appear in a dance recital at Pierce Hall on October 30, will be honored at a tea the preceding day by the Ambassador of India and Lady Rama Rau. The tea will be held at the embassy, where the dancer will be a guest during her stay in Washington.

Rukmini Devi has just arrived here after successful recitals in Vancouver, Hollywood and New York City. She is said by critics to be India's greatest exponent of the philosophical dance of Bharata Natya.

Dewey-Warren Chairmen

MRS. JAMES C. WILKES, Mrs. Thad Brown and Mrs. Burks Summers will be joint hostesses at a tea on Monday in honor of the finance chairmen of the Dewey-Warren Club. The party will be held at Holly Oaks, home of Mrs. Summers near Rockville, Md.

Wives of Diplomats Give Dolls For Thrift Shop's Annual Sale

A smiling young lady with fat yellow braids will take her place among the dolls at the annual doll sale of the Washington Thrift Shop to be held on November 30. The doll was sent gaily dressed in Dutch costume, the gift of Mme. van Kleffens, wife of the Ambassador of the Netherlands.

Mme. Winiewicz, wife of the Ambassador of Poland, has sent in a doll dressed in the costume of her country, with blue velvet bodice and crown of bright flowers. A gold headdress is worn by the richly dressed doll from Mme. Dendramis, wife of the Ambassador of Greece.

This international gathering of dolls will include representatives from France, China, Siam, Peru, Australia and New Zealand. Last year, interest focused on the doll presented by Mrs. Truman in person.

Washingtonians, as well as friends from foreign countries, are cordially invited to make contributions of dolls, big dolls, little dolls, any dolls that can be sold to make children happy on Christmas Day. Contributions will add to the funds of the Thrift Shop which is operated for the benefit of six Washington children's charities.

Dolls should be sent to the Thrift Shop at 809 9th st. nw, and marked "for the Doll Sale."

Opera Association Will Be Sponsor Of Costume Ball

The Columbia Opera, Drama and Ballet Association is making plans for the opera costume ball to be given November 9 at the Shoreham Hotel from 9 until 12 midnight. Proceeds will go to the opera fund to enable the association to promote light and grand opera, the drama and ballet.

Dress will be optional at the ball, but prizes will be given for the best costumes representing characters from light or grand opera productions. There will be a queen of the ball with coronation taking place during the dance.

Patrons of the ball include Mrs. Ellis A. Johnson, wife of the American Consul in Turkey; Maj. Gen. and Mrs. Clinton F. Robinson, Col. and Mrs. Howard R. Hill, Col. and Mrs. Edgar H. Thompson, Capt. and Mrs. Joseph Nathaniel Murphy, Comdr. Serge Brunen, Arthur Godfrey, Mr. and Mrs. C. E. McCarty, Mrs. Edith Hoffman Jones, Mrs. Louise Norman, George Carr and others.

Iranian Reception

To celebrate the birthday anniversary of His Imperial Majesty, Mohammad Reza Shah Pahlavi, the Ambassador of Iran and Mme. Ala are entertaining at a reception, on Tuesday, October 26, a 9 o'clock. Invitations are marked black tie.

Mrs. George P. Kaldes, the former Miss Pandora Vakas, was married October 17 in St. Constantine and St. Helen's Greek Orthodox Church. She is the daughter of Mr. and Mrs. Gus Vakas of this city and her husband is the son of Mr. and Mrs. Paul Kaldes of Scranton, Pa. For her wedding she wore a cream-white satin gown and carried gardenias and white orchids

'Walnut Hill' to Be Scene of St. James' Benefit Tea Sunday

St. James' Parish Council of Catholic Women are giving a benefit tea on Sunday at Walnut Hill, the country estate of Mr. and Mrs. Joseph L. Arnold of Falls Church. The tea will be held from 3 to 6 o'clock.

Proceeds of the tea will be used for equipment for the St. James' Parish School, which has just been completed at the cost of a quarter million dollars. The school was dedicated on October 10 by Bishop Peter L. Ireton.

Receiving the guests will be the presidents of the parish groups: Mrs. Harold Larson, Mrs. John Eakin, Mrs. William Moran, Mrs. David Doyle, Mrs. Frank Martinelli.

Walnut Hill can be reached by following Route 50 from Memorial Bridge, approximately 7 miles, to Annandale rd., and turning left 2 miles to Walnut Hill. Men of the Holy Name Society will assist the guests in parking and will run a shuttle bus service from Jefferson Village bus stop at Annandale rd. to the estate.

Points you'll never forget once you've tasted MESCO COFFEE

1. Naturally fresh
2. Flame roasted and purified
3. Fresh-roasted daily
4. Not canned or preserved

MESCO COFFEE MOCHA *Enriched*

Sold only by M. E. SWING 1013 E Street

50c lb.

NO SHELF AGE

"The Mesco Coffee Man"—Mocha Added

Julius Garfinckel & Co.

Alligator . . .

Polished, elegant, our sculptured slender shell of a shoe. Newly impressive in autumn-rich brown. Exclusively ours. $38.95.

Beautiful Shoes, Second Floor

Jamison Classics

Brilliant as lapis, our jewel-toned wool jerseys, beautifully inlaid with emerald print. Ours alone in Washington. Left, with little collar. Right, with tie. $29.95 each

Greenbrier Sports Shop, Fourth Floor
Also at Spring Valley

Julius Garfinckel & Co.

From Page 1

Ask 'Anne

table by rubbing it with powdered pumice or rottenstone and light oil. Place the pumice in a shallow dish with the oil in another. Now, touch a soft cloth to the oil and then to the pumice. Rub the stained portion of the table with this, removing any remaining pumice when the table is polished by wiping with a clean cloth dampened with the oil. If the stains are lightened in this way, going over the entire table top with a good wax will further improve the appearance. Using a mahogany stained wax which is sold where automobile supplies are available will improve the color.

It is proper when addressing a letter to "Mr. John Smith, Manager, William & Carson, Inc., New York City," with copy to an interested person, to show "cc to Henry Brown" or should it be "Mr. Henry Brown, Solicitor, Hollis & Brown, Attorneys, Philadelphia?" L. K. M.

If Henry Brown is not known to John Smith, his complete title and address should be included with his name. However, the English instructor of a Washington business school has suggested that, if Smith and Brown are not in the same organization and are not well known to each other, the information that a copy of the letter is being sent to Brown as well as Smith, together with the reason for so doing, should be included in the body of the letter rather than in a footnote. She says there is no set rule of etiquette about such matters, but that each organization usually establishes its own rule.

Should mail to a widow or a lady whose marital status is unknown be addressed simply "Mary Jones" without the prefix of "Miss or Mrs.?" I am a widow and quite often receive mail from acquaintances and it is so addressed. While it may be perfectly proper, I still think that everyone is due the courtesy of having some kind of "handle" at the beginning of his or her name on mail. L. K. M.

You are right. A prefix should be used before a woman's name when she is addressed on a letter. If the writer is not sure whether to use "Miss" or "Mrs.", he should try to find out or make a guess at it.

Can you suggest a shop that would sell unusual handmade objects, gifts, etc., for me? Right now I am making some hand sewn gloves of exquisite pigskin and doeskin. R. E. J.

I have discussed your letter with the manager of a shop which can be reached by calling Tuckerman 0220 who has signified an interest in your work. She handles handmade articles on consignment or buys them outright. Or, she suggested that in the case of your gloves perhaps they could be made to order for her customers.

I have a cigarette box and two ashtrays, ivory ceramic, which I would like to decorate. Where could I obtain the paint and what type of paint should I use? S. K. B

Use artists' paints which are sold in tubes at paint stores selling artists' supplies. When you are ready to apply them, squeeze a small portion onto a flat surface, such as a sheet of glass, and mix with enough clear varnish to give the paint an easy-to-apply consistency.

Have you any suggestions about treating a heavy black wool bathing suit which fades on everything? (It has ruined my beach towel). I have soaked it in salt water and the water turned inky, but the suit still fades. K. M.

It seems there is no way to stop this fading other than repeated washings.

Anne answers questions through her column only. We regret that time does not permit answering telephone inquiries. Address letters to Ask Anne, Room 408, The Washington Post, Washington 4, D. C.

Copyright, 1948, by United Feature Syndicate, Inc.

CRANBERRY mince meat pie is a fine way to use the new crop of cranberries now reaching the market and the canned mince meat which is appearing again on grocery shelves this season

Cranberry, Good in Many Roles, Stars in Delicious Desserts

When most of us think of cranberries, we think of the beautiful red sauce that adds a welcome touch of tartness to rich Thanksgiving and Christmas meals.

But National Cranberry Week—and that's this week—brings to mind the fact that there are dozens of other ways to serve this succulent fruit of the New England bogs.

With this year's cranberry crop the second largest on record, there'll be ample opportunity to try different cranberry dishes. Not the least of them is pie, and here the cranberry proves it's as good a companion for other fruits as it is for meats. Two good examples—and good cold weather desserts—are cranberry apricot cobbler and cranberry mince pie.

FILLING

Cranberry-Apricot Cobbler
2 cups fresh cranberries
2 cups stewed sweetened apricots.
½ cup sugar
½ cup water

CRUST

2 cups prepared biscuit mix
2 tablespoons sugar
1 egg
½ cup milk

Combine cranberries, apricots, sugar and water in saucepan. Cook until berries pop open and mixture is slightly thickened—about 10 minutes. Blend together biscuit mix, sugar, egg, and milk. Roll out on floured board to ¼ inch thick. Place dough in greased cake tin, allowing it to overlap evenly all around edge. Pour cranberry mixture into prepared dough. Fold overlapping dough over filling, pressing down with fingers. Bake in moderate oven (350 degrees Fahrenheit) 40 minutes or until done. Cut in pie-shaped wedges and serve hot, plain or with whipped cream. This recipe makes six to eight servings.

* * * *

CRANBERRY MINCEMEAT PIE

2 cups uncooked cranberries
¾ cup sugar
¼ teaspoon salt
1 22-ounce tin prepared mincemeat
Pastry

Combine cranberries, sugar, salt, and mincemeat. Line a pie plate with pastry, fill with fruit mixture. Arrange narrow strips of pastry across top of pie in lattice or criss-cross pattern. Fold ends of strips under lower crust and press edges firmly together. Bake in a hot oven (400 degrees Fahrenheit) 30 minutes.

Cooking Cues . . .

To save frosting a butter cake, sprinkle the batter with finely chopped filberts before baking; do not use on sponge-type cakes since the batter is not heavy enough to hold the nuts and they will sink to the bottom.

A new way to serve snap beans is to team them with cream sauce and top them with grated cheddar cheese. If crisp strips of bacon and broiled herbed tomatoes are added, you will have a delectable vegetable luncheon plate.

Chives, grown in a pot on a window sill, will add flavor to many dishes. Use it in Russian dressing, in an omelet, in cottage cheese mixed with sour cream, and in a mixed vegetable salad.

Mrs. Warren's Recipe for Swedish Pancakes

With an unusual talent for home management and for both "everyday" and "extra-special" cooking, Mrs. Earl Warren, wife of the Republican vice presidential candidate, has built a wide reputation for homemaking and for a host of appetizing recipes. Here is one of her recipes that is a favorite with the whole family:

SWEDISH PANCAKES

1 quart milk
2 eggs
3 cups sifted cake flour
2 level teaspoons baking powder
½ teaspoon salt
3 tablespoons melted butter (add to batter)
2 tablespoons sugar

Beat the eggs lightly with milk. Add flour, salt, baking powder and sugar, stirring vigorously to avoid lumps. Heat the griddle. A frying pan will do, but it is more difficult to turn the pancakes. Grease griddle quickly and pour about 2 tablespoons of batter in a pan, turning it around to make batter cover as large an area as possible. When surface seems dry, turn quickly with spatula and cook the other side.

Have plate warm. Remove pancake and spread boysenberry jam quickly in center (or your favorite jam or jelly) roll up on spatula and sprinkle powdered sugar on top. Maple sugar is ideal to serve with these, too.

Secret in making these is speed. The quicker you are with your hands, the lighter and thinner you can make them.

Baking is most important. Griddle must be so hot that batter is ready to turn as soon as it spreads over the griddle, otherwise pancakes will be tough.

The Family Scrapbook

By Dr. Ernest G. Osborne

A Child's Size Terrarium

Fall is a good time to help a youngster make a simple terrarium which he may keep in his own room or even in the living room where all the family and visitors may enjoy it.

One of the simplest can be built up in a preserve jar or other small glass receptacle that has a cover. One puts in sand, stones, some soil and a bit of charcoal to keep the whole thing sweet. A few pieces of moss and some of the smaller fall plants can be placed in the terrarium. A few drops of water should be added and the jar then tightly closed. Before long, the plants will grow so as to give the effect of a jungle.

One can, of course, develop a more ambitious indoor garden. One of the fish bowls—square or round—that can be found in stores will provide an excellent home for plants, bugs and other outdoor things that children love to gather. This need not be closed as is the preserve jar, but will have to be refurnished with plants and moss from time to time.

RALEIGH HABERDASHER
presents
"Fall—Its Fabrics and Silhouettes"
—a fashion show—
During luncheon in the Pall Mall Room, Raleigh Hotel, Saturday, Oct. 23rd, at 1 P. M.
For Reservations
Call Pierre NAtional 3810

Enroll Now for Classes Starting Nov. 1.
FRENCH
GERMAN-SPANISH
The Berlitz Method is Available Only at THE BERLITZ SCHOOL of LANGUAGES
839 17th St. (at Eye) NAtional 9274
Approved for GI VETERAN TRAINING

RALEIGH HABERDASHER
New
Formfit "High-Life"
. . . the girdle with the elongated waist
Formfit's high fashion nylon built-up three inches above your waist for that slim, smart elongated look. With diagonally cut nylon front panel, bias-cut leno nylon elastic sides and back, light boning, zipper closing. In tearose. Sizes 27 to 34. Lengths 14, 15 and 16 inches.
$16.50
Nylon Bras by Formfit
$1.75 to $5.00
Raleigh HABERDASHER
1310 F St. NA. 9540

NANCYE FLEMING
1512 KING STREET
ALEXANDRIA
PLAID COATS
in large or small checks—flowing to the rear, with front flatness giving a slim line. Sizes: 10-16.
47.95
AL. 2940 OV. 3910
9:30 to 6:00
1210 F Street N.W.

Open Friday evening until nine.
A FINE CLASSIC ALL WORSTED GABARDINE, SMARTLY BELTED AND FASTENED WITH CLEVER METAL HOOKS. A DRESS TO WEAR AND WEAR AND WEAR. LIGHT GREEN, BEIGE AND HUNTER GREEN. 10 TO 18.
45.00
Gretchen Cole
INCORPORATED
WINCHESTER VIRGINIA — 160 N. LOUDOUN ST.
BETHESDA MARYLAND — 7244 WISCONSIN AVENUE

Erlebacher
Washington, D.C.
In black rayon tissue faille, a shaft-slim dress, draped high about the throat . . . a skirt flared to the back in a trio of sweeping folds.
49.95
Dress Salon second floor

Raleigh HABERDASHER
Tommie Set
pajamas and matching quilted robe
Colorful and luxurious for lounging; practical and cozy for bedtime. This matching ensemble of printed rayon consists of tailored pajamas and a softly quilted pegnoir coat. In an angel-flower design; pink, blue or white background. Sizes 32 to 38—proportionate length pajamas.
$24.95
Raleigh HABERDASHER
1310 F St. NA. 9540

THE WASHINGTON POST
Friday, October 22, 1948

LAST 2 DAYS!

Every Department Is Jam-Packed With Values!

LEADERSHIP SALE

Shop Today and Saturday 10 to 9

You PARK FREE at SEARS!

Yes, when you shop at Sears (and SAVE) you can park your car FREE, as long as you wish . . . no time limit! This eliminates driving around and around the block, saves jangled nerves and patience.

Here's a Leadership Value That Will Interest The Kiddies!

it's "ROUND-UP" time at Sears on practical money-saving *Roy Rogers PLAYWEAR*

Official Roy Rogers 8 piece

Cowboy Set

4.48

Regularly $4.98

A barrel of fun for your "plant-sized cowboy . . . so practical for his playtime wardrobe! Wide chaps decorated with pictures of Roy and his horse Trigger. 2-tone shirt. Wide brim, cowboy hat. Genuine leather belt and holster. And a clicker pistol, bandana, lariat . . . all at Sears low price!

Boys' Clothing Dept., Sears Wisconsin, Bladensburg and Arlington

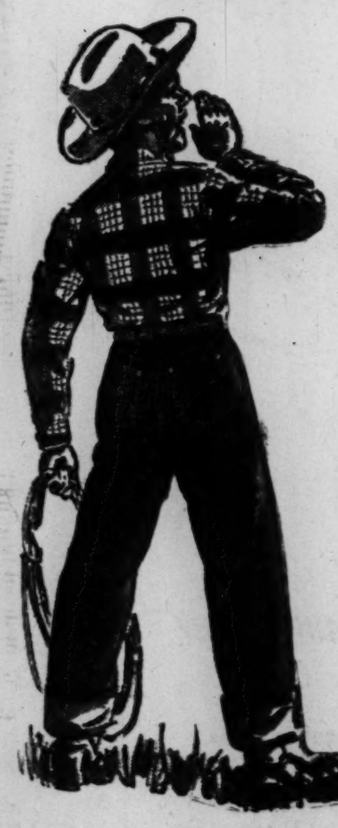

Roy Rogers tough deeptone 8-oz.

Denim Jeans

1.78 Reg. $1.98

The kind of jeans every boy wants . . . the kind real cowpunchers wear! Extra tough 8 oz. Roy Rogers denim jeans. Sanforized to limit fabric shrinkage to 1%. Look at the 9 BIG features . . . see how practical they are for playtime! "Round-up" a pair right now . . . at Sears practical price!

9 big features in Roy Rogers denim jeans

1. Super-tough 8-oz. deeptone denim.
2. Long inseam for wide turn-up cuffs.
3. Double stitched seams resist rips.
4. Shiny copper riveted front pocket.
5. Bartacked fancy stitched hip pocket.
6. Western style with tapered legs.
7. Seven extra heavy belt loops.
8. Sanforized, won't shrink over 1 per cent.
9. Five roomy reinforced pockets.

Boys' Clothing Dept., Sears Wisconsin, Bladensburg and Arlington

Boys' Sleekwale Corduroys

Dress pants tailoring in super smooth Fraternity Prep corduroy. Fine 10-oz. fabric. Strong serged seams, zip fly. Green, blue, brown, beige. Waist sizes 25 to 31.

Reg. $5.69 **4.99**

Boys' Clothing Dept., Sears Wisconsin and Bladensburg

Boys' Thickset Corduroys

Strong 13-oz. Fraternity Prep corduroy, in blue, brown or cream. Serged seams. Sizes 6 to 16. Top favorites with the "young men."

Reg. $4.98 **4.48**

Boys' Clothing Dept., Sears Wisconsin, Bladensburg and Arlington

Boys' Fancy Corduroy Slacks

Reg. $4.98

4.48

Smooth fitting, thickset cotton corduroy, assorted buckshot patterns in blues or browns. Zip fly front. Cuff bottoms. Sizes 6 to 16.

Boys' Clothing Dept., Sears Wisconsin, Bladensburg and Arlington

More Proof of Sears Leadership!

Community Chest Federation Gives Enough Red Feather Campaign

WATCH BANDS

Men's and Women's Expansion Bands, **3.88**

Men's modern flat-top expansion band. Men's basket-weave and expansion bands.

4.88

Watch Repair Dept., Sears Wisconsin and Bladensburg

Purchases totaling $20 or More May Be Made on Sears Easy Payment Plan!

"Satisfaction guaranteed

SEARS ROEBUCK AND CO.

Rayon Lined Horsehide
Surcoat

Reg. $29.95 **27.88**

Made from choice No. 1 hides . . scuff proof, mellows with use. Famous Hercules tailoring, shoulders smartly padded for comfort. Handy zip front. Double collar. Stitched panel front and back. Plenty of pockets, too.

Work Clothing Dept., Sears Wisconsin, Bladensburg and Arlington

Buffalo Plaid
Shirt Jacket

Reg. $7.95 **7.78**

Pure virgin wool with zip front and four pockets. Water-repellent finish, lightly brushed for softness. Double thick interlined collar. Set-in sleeves. 3-button adjustment on sleeves. Zipper front. Multi-color plaids. Sizes 34 to 44.

Work Clothing Dept., Sears Wisconsin, Bladensburg and Arlington

Reversible Blouse

Reg. $11.95

Narrow wale corduroy in heather green, reverse side of combed cotton, Zelan treated for water repellency. Knit bottom, 50% wool, 50% cotton. **10.88**

Work Clothing Dept., Sears Wisconsin, Bladensburg and Arlington

Warm-up Jacket

Reg. $10.95

Royal blue, scarlet, green and gray combinations. 24-oz. wool (35% new wool, 65% reprocessed wool). Body lined with fancy cotton fabric. Raglan shoulders. Sizes 34 to 46. **10.48**

Work Clothing Dept., Sears Wisconsin, Bladensburg and Arlington

All Wool Mackinaw

9.68

Regularly $9.95

Double breasted model. Extra heavy 33 oz. all-wool fabric (35% new wool, 30% reprocessed wool, 35% reused wool) Cotton flannel lined. Blue or maroon plaids. Sizes 34 to 48.

Work Clothing Dept., Sears Wisconsin, Bladensburg and Arlington

Men's Pilgrim Percale
Pajamas

Regularly $2.95 **2.68**

Two for $5.39

Handsome coat style pajamas that really cater to a man's comfort. Close woven percale, in masculine blazer stripes Choice of vat-dyed colors. Sizes A, B, C, and D.

Men's Furnishings Dept., Sears Wisconsin, Bladensburg and Arlington

LEADERSHIP SAVINGS ON TOPCOATS

Reg. $42.50 Fashion Tailored

GABARDINE TOPCOATS

TOPCOATS . . . lightweight, but comfortable all-wool gabardine, resists hard, everyday wear. Treated to repel water. Lustrous rayon body lining. Lined sleeves, smart tan shade. **39.50**

Sears Clothing Dept., Sears Wisconsin and Bladensburg

All These Fine Pilgrim Styles Reduced to Prove Sears Leadership

SHIRT SALE

STYLES REGULARLY SOLD AT $2.49 GROUPED AT ONE LOW PRICE

1.88

3 for 5.38

Save $1.83 over Regular Price by Buying Three

Others, reg. $2.95 ea. 2.28, three for $6.48

- Widespread Collars
- Mercerized Broadcloths
- Dobby Weaves
- Stripes on White
- Fancy Patterns
- Vat-dyed Broadcloths

Pilgrim — THE RIGHT WAY TO SAY MEN'S FURNISHINGS

all sanforized, all first quality Pilgrim shirts!

Sears nationally famous Pilgrim brand dress shirts . . . the kind discriminating men from coast to coast wear. Richly mercerized cotton materials, in assorted striped patterns and solid whites. Sizes 14 to 17. Full cut to allow for ample freedom of action.

Men's Furnishings Dept., Sears Wisconsin, Bladensburg and Arlington

or your money back"

SEARS

811 Bladensburg Rd. N.E. (2) — Franklin 7000
Wisconsin Ave. at Albemarle (16) — ORdway 1122
2200 Wilson Blvd., Arlington, Va. — Glebeland 2200

Deans to Meet in Conference at Chevy Chase

The Regional Associations of Deans of Girls of Maryland, Delaware, Virginia and the District of Columbia will hold its annual meeting, Saturday, 9:30 a. m. at Chevy Chase Junior College, 6410 Connecticut ave.

Following a morning business meeting and luncheon, Miss Martha Biehle, operations officer, International Refugee Organization, will discuss the latest developments concerning displaced persons in Europe. Miss Helen C. Hastings, president of the organization and Dean of Mount Vernon Junior College, will preside over a forum featuring problems confronting deans of junior colleges.

In charge of the program are Miss Eleanor Dilworth, dean of Friends Junior College, Baltimore, Md.; Miss Frances R. Brown, president, Chevy Chase Junior College; Miss Rosalie Leslie, University of Maryland, and Miss Mary C. Fugate, dean of Averett College, Danville, Va., and vice president of the organization.

Officers, in addition to Miss Hastings and Miss Fugate, include Mrs. E. T. Nichols, dean of Goucher College, secretary; Miss Almeda J. Garland, dean of Randolph-Macon College, treasurer.

To South America

Mr. and Mrs. Claud D. Curlin will take a cruise through the Caribbean and to South America, leaving early in November. They were married October 8 in Upper Marlboro, Md. Mrs. Curlin is the former Miss Elizabeth Richards, daughter of Mr. and Mrs. J. Willis Richards of Chevy Chase.

SEE AMERICA'S OUTSTANDING
2nd Annual
HOME SHOW
EXPOSITION
Thru Sunday Oct. 24
D.C. NATIONAL GUARD ARMORY • 19TH & E. CAPITOL STS., N.E.
OVER 150 EXHIBITS
ART SHOW BY WASHINGTON ARTISTS
ROVING QUIZZER. $10,000 IN EARNED AWARDS
NATIONAL CAPITAL DAHLIA SOCIETY SHOW
THE HALL OF HOMES
NEWEST IDEAS IN HOMEMAKING
HOME SHOW QUEEN CONTEST
(128 Valuable Awards to All Winners)
Open Daily 1:00—10:30 P.M. Admission 80c Tax Incl.
SPONSORED BY HOME BUILDERS ASSOCIATION of WASHINGTON

Strike A Smart Note at Home! See Spadea Sunday

Home is the way you dress for it—and this Sunday in The Post "Fashion Telling by Spadea" shows you how to boost your morale at home with gay, imaginative, practical outfits. There's special variety in these Spadea at-home suggestions, too—costumes you can make yourself from attic-stored material, and costly creations from leading designers.

Post Fashion Editor Peggy Preston comments on and describes Jean Spadea's eye-catching sketches. Don't miss it Sunday in Section IV.

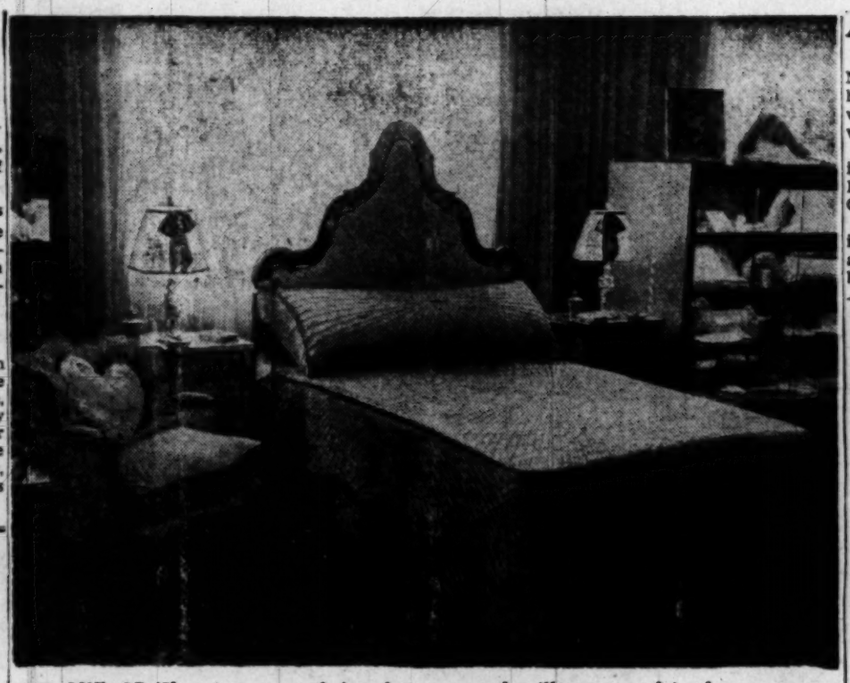

DOVE GRAY satin was used for the quilted spread, valances, bolster and headboard cover seen on this bed in the new Carlin Shop at Garfinckel's. Lace-covered pillows, porcelain lamps, comforters, brocaded picture frames and dozens of other luxurious bedroom accessories are included in the beautiful Carlin collection

From Page 1

Mary Haworth's Mail

quence a chap with an unconscious grudge against parents, per se, who on the other hand holds to an unrealistic sentimental theory that loyal loving parents never stop "doing" for their children? Or was he the only child of solicitous parents who coddled him to the end of their lives?

More Blessed to Give Than Receive Compassion

WHATEVER the answers to these questions, his spleen at your parents—for expecting you and him to make your own way, without bustling family-aid—gives evidence that his rearing didn't prepare him psychologically for a man's role in life.

And in needling you with complaints about them, he is indirectly rasping at you for being dependent upon him; as if to say, "What help do you bring to this situation? Just look at your family. They wouldn't lift a finger if you were dying." Thus implying what a dead-weight you are on his shoulders.

For advice: the person who prizes loving consideration in family relationships should himself be first to show it. It is more blessed to give than to receive compassion. So Arthur's idea of breaking completely with your parents or "telling them off" doesn't make sense. Your disposition to hit a middle course, of neither seeking nor leaning, but maintaining good terms, is much more civilized and mature; and indeed reflects credit on the training you got from your folks.

M. H.

Mary Haworth counsels through her column, not by mail or personal interview. Write her in care of The Washington Post.

Legion of Honor Awarded at Embassy

The French Legion of Honor was presented to Col. Paul A. Rockwell yesterday in ceremonies at the French Embassy Chancery, and Col. J. B. Patrick was awarded the same decoration posthumously by Col. Charles Lauzin, Air Attache of the embassy. Mrs. Patrick accepted the medal on her husband's behalf. The late Colonel Patrick was trainer of French pilots during the war.

Geo. Wash. Alumni Plans Homecoming

The General Alumni Association of George Washington University will be hosts at a coffee hour in Columbian House, 21st and G sts. nw., Saturday, from 10 a. m. to noon.

The coffee hour is being held as part of the festivities of the university's homecoming weekend which opens tonight.

The sorority and fraternity having the most alumni registering during the morning will receive a silver cup to be presented during the homecoming ball scheduled for Saturday night.

Among the members of the faculty and administrative staff who are expected to greet the alumni are Dr. Cloyd H. Marvin, president of the university; Maj. Gen. U. S. Grant 3d (ret.), vice president of the university; Dean Henry Grattan Doyle of Columbian College, Dean Elmer Louis Kayser of the division of university students, Dean Myron L. Koenig of the junior college, Saul Chesterfield Oppenheim, executive officer of the law school.

Alumni who will be assisting Lester A. Smith, director of alumni relations, in receiving the guests are Vernon Brown, president of the university's New York Alumni Club; John T. C. Daugherty, William Ellenberger, Dr. Lucille Herrick and Miss Grace Lind, all members of the executive committee of the General Alumni Association, and Seymour Podnos and Mrs. William M. Sweet.

Suspants
by Blue Swan

$1.50 and up
THE UNDIE YOU CAN WEAR WITH GARTERS
Eliminates costly and uncomfortable girdles and garter belts! Be sure to look for the Suspants label . . . accept no substitutes. For all types of figures . . . at your favorite store.

Adm., Mrs. Bellinger to Be in Capital

Vice Admiral and Mrs. Patrick N. L. Bellinger have taken the house at 1320 30th st. for the winter and will take possession November 1.

Added to the debutante group is their daughter, Miss Eleanor Bellinger, who is a senior at Georgetown Visitation Convent.

Admiral and Mrs. Bellinger will introduce their daughter at a tea at home on Wednesday, November 24.

Mrs. Bellinger, who was in town for a brief visit, left yesterday to return to her summer home, Earlehurst, at Allegheny, W. Va., where she and Admiral Bellinger will remain until after November 2.

Home at Dorchester

Mr. and Mrs. Ellis Brent, who formerly lived at the Broadmore Apartments, are now making their home in the Dorchester House.

DOUBLE INSPECTION MEANS QUALITY & PERFECTION!
THAT'S M.B.C.
U.S. GRADE 'A' CHICKENS
GRADED BY BOTH the U. S. GOVERNMENT AND the STATE of VIRGINIA
Always insist on MBC CHICKEN for top quality, top flavor EVERY TIME!
MORRIS BRESSLER CO., INC.
FOR YOUR NEAREST GROCER PHONE LI. 1860
1265-4th STREET N.E.

Lansburgh's
25th YEAR
7th, 8th and E Sts. Zone 4 NA. 9800

SPECIAL PURCHASE!
Made of Warm Aleutian Cloth! Nationally Known
Gardener Snow Suits
• Reinforced knee patch
• High-Cut Bib Front
• Zipper from top to crotch
• Elastic suspenders with suspender clip
• 8" Zipper in anklets
• Jacket has full front zipper
3-pieces only 13.88
Baby snow men stay warm and dry in this Gardener snow suit of water-repellent cotton Aleutian cloth, the long wearing fabric that will take all the rough treatment a boy is likely to give it. Wine and navy, red and navy, tan and brown or all navy, with alpaca collar and alpaca trim on helmet! Blueprint sized to fit according to U. S. Government sizing. Take advantage of this special purchase and buy now!
LANSBURGH'S—Tot's and Toddler's Shop—Fourth Floor

Whelan's
corsets - underfashions

bare shoulder beauty in "Hold-Tite"
STRAPLESS
Maiden Form Bra
Bare your shoulders for evening this Fall . . . This white rayon satin strapless bra lifts your bosom to new beauty . . . and "holds tight" comfortably without slipping! Try it for compliments! 32 to 38 . . . . . $4
"JR" Garterbelt in rayon satin
Almost as smoothing as a girdle! 10" back, 8" front, removable stays. White, 24-32. $3.50
Maiden Form
Street Floor
Mail & Phone Orders Gladly Filled. NA. 9800

THE HECHT CO
Washington and Silver Spring
Not on Your knees!
Clean and Wax Floors Standing...With
Bruce Doozit
CLEANER—WAXER—POLISHER!
Complete with Pad 1.89

No more "down on your knees" scrubbing and buffing. Simply pour a small amount of Bruce Floor Cleaner on your wood or linoleum floor. Glide the 6x8 steel wool pad over it . . . almost effortlessly. The pad does the work. In a jiffy your floors are spotlessly clean and waxed. So easy to use . . . so economical. Extra pads, 19c
7th Floor, Washington; Lower Level, Silver Spring
Wax-Rich Bruce Floor Cleaner, cleans and waxes in one operation, a complete beauty treatment for all floors,
48c qt. 2.10 gal.

St. John's Guild To Sponsor Party

The Women's Guild of St. John's Episcopal Church, Bethesda, is sponsoring a dessert bridge and fashion show to be held Wednesday, October 27, at 1 p. m. in the new auditorium of the church.

Mrs. Fred Strine, general chairman, has announced that there will be table and door prizes. Mrs. Frank Preston Farley is chairman of the fashion show, and Miss Marian Tolson is to be fashion commentator.

Reservations may be made by calling Mrs. Adams at OL. 2442 and Mrs. Underwood at WI. 9186.

Miss Cox Leaves

Miss Mabel Cox has just concluded a visit here with her brothers and sisters-in-law, Admiral and Mrs. Ormond L. Cox and Mr. and Mrs. John Herron Cox, and returned to her home in New Concord, Ohio. Mr. and Mrs. Henry O. Redue, jr., of Annapolis, son-in-law and daughter of Admiral and Mrs. Cox, are visiting in New Orleans, La.

SENATOR-ELECT MARGARET CHASE SMITH presents the winners' trophy to Capt. Mary Stephens of Chevy Chase after her team won the father-daughter baseball game Saturday at Wilson College at Chambersburg, Pa. The game was one of the highlights of the Parents Week-end at Wilson. Mrs. Smith, who received an honorary doctorate from the college in 1945, spoke at the Founders Day Convocation that opened the two-day party for parents of the students. Miss Stephens is the daughter of Mr. and Mrs. Robert Stephens

From Page 1

On the Club Front

18th st. nw. Mrs. McWhorter will be assisted by her daughter, Mrs. Robert B. Webb, of Virginia Beach, Va.

Mrs. John M. Stafford, the president, will preside at the business meeting. Mrs. Frank Morrison and Mrs. Stafford have been appointed as cogeneral chairmen of the National Conference, Colonial Dames of the 17th Century, which will meet in Washington in April, and plans for entertaining the members will be discussed.

Silver Spring AAUW Sponsors Writing Contest

The Silver Spring branch of the American Association of University Women is sponsoring a creative writing contest open to any student in Montgomery Blair Senior School.

The contest is designed to awaken interest in the native scene as material for writing, thus limiting the background to Maryland, and if possible, to Silver Spring and Takoma Park, according to Mrs. Frank Cross, president.

Three $5 prizes will be awarded for the best entry in poetry, fiction and article. The contest, which will be judged by members of the creative writing class, will close November 30 with winning selections read and prizes awarded at the regular branch meeting in December.

Legion Auxiliary Plan Sales, Meetings

George E. Killeen Unit No. 25, American Legion Auxiliary, will give a rummage sale on October 29 and 30 at 1249 Wisconsin ave. nw. All articles to be used should be given to Mrs. Gladys Smith.

Miss Inez Smith was installed vice president, and Miss Irene Gouchenour, property custodian, at the unit's last meeting.

George S. Patton, Jr., Tank Corps Unit, No. 19, of the auxiliary, has changed its regular meeting time to the second Thursday of the month.

Doings of the Day

A "Preelection Luncheon" will be given by the **Women's National Press Club** at 1 p. m. at the auditorium of the National Press Club. The speaker will be Louis Bean, economic adviser to the Secretary of Agriculture and author of "How to Predict Elections." Eric Sevareid, C. B. S. commentator, will be a special guest . . . **Fordham University Club** will give a pre-football game cocktail party at 5 p. m. in the banquet room of the Carlton Hotel. Fordham will play Georgetown University at Griffith Stadium tonight . . . **Washington Council of Pioneer Women** has scheduled a Succoth celebration for 8 p. m. at the home of Mrs. Benjamin Krensky, 1309 Geranium st. nw.

Geo. Emerson and Miss Martin Marry

Miss Eileen Martin, a member of the staff of the Naval Branch, Canadian Joint Staff, was married to George Alexander Emerson at All Souls' Church in Washington October 16 with the Rev. A. Powell Davies officiating. She was given in marriage by Commodore V. S. Godfrey, Canadian Naval Attache.

Mrs. Emerson is the daughter of Mr. and Mrs. Robert Barclay Martin of Rose Valley, Saskatchewan, Canada, and her husband is the son of Mrs. George Alexander Emerson, sr., of Cambridge, Mass.

For her wedding, Mrs. Emerson wore white lace over taffeta, a fingertip veil extending from a beaded coronet and she carried a colonial bouquet. Mrs. Harold Mehrens was matron of honor and the best man was Vernon Hodges with Lieut. J. H. M. Cocks and William R. A. Mirabella as ushers.

On the Town

A COUPLE of seasons back Club Cairo opened its doors to the public and featured a singer named Yvette. She did well then, or as well as any act could do in a club with the wrong policies and a bottomless cash register. Years have passed, the club is under new ownership, our heart had almost stopped palpitating from the effects of Yvette and here she is, back again. Of course we're willing to sacrifice the health of the old blood pump just to sit there and listen to this hunk of feminine loveliness with a voice. Yvette has as much polish as any act could ever have. Her ability to slip from a sentimental French number to a cute novelty number is a real pleasure to watch. For our money, Hildegarde is just a name on a handkerchief.

Yvette got into show business on a dare. She sang at a party one day, the crowd liked her and suggested she try out for a Broadway show that was in the casting stages. She didn't make the show, but John Royal, an NBC executive, heard her and gave her a spot on the air. She was featured for two years on a coast-to-coast show. Not bad for a girl who came to New York to study art.

The show at the Cairo is livened up by the efforts of Alan Gale, a young comic who played at the ill-fated Fiesta not long ago. His act has improved a great deal since he was in town last and it's our guess that he'll be one of the better comics in show biz before too long. His material is cute and fresh. With the right sort of an audience Alan can be as sophisticated as they come.

Lew Fitzgibbons turns out to be a patriarch of both the xylophone and show business. We couldn't find out just how old he is but it's our guess that he's worrying 70. It's evident that he gets a great deal of pleasure from playing the hammers over his instrument, a little touch that makes the audience like him all the more.

The dancing end of the show is held down by Beatrice Kay, who taps it, and Montez and Maria, a ballroom team.

The Colony Restaurant is kicking off its cocktail lounge today with a cocktail party. Entertainment will be furnished by Evelyn Tyner on the organ, Nan Garcia, a society songstress who's dabbling in show business, and a roving accordionist. The party will also feature a fashion show, but instead of having the lovelies parade around the room in accepted fashion they're going to be acting as hostesses. Novel stunt, that. The Speech Clinic Foundation is getting all the proceeds.

The Ink Spots bow into the Ball on October 28. Seems all the clubs are scrambling to bring in the big names with the hope of bringing the business along with it.

EARLIER this week the Crossroads broke out with a bit of talent that's worth traveling to see. If any of you saw Maurice Rocco in the "Incendiary Blonde" a short time back you're probably planning on seeing him again before he leaves town. Maurice is just about the best combination singing and piano playing act we've ever had the good fortune to see. His style is unique in that he stands at the piano, shuffles his feet around in rhythm with the music, plays and sings. Strictly triple threat. It's been a long time since we've seen anyone work so hard, or enjoy his work as much as Rocco. Most of the music is in the very fast boogie rhythm that even had the boys in the band a little glassy-eyed. He's booked in for a week, but if the crowd likes him half as well as we did, he should stay much longer. He's our best bet in rhythm for your weekend.

Herb Sachs is opening his new club tonight and calling it Duke Ellington's. Of course, with that he name he would have to, and does, have the "Duke" himself there to provide the entertainment. Herb, as you know, was one of the owners of the Duet, or Delmonico's or Del Rio (whichever you prefer) before it was converted to the Playhouse.

The latest discovery in the talent line in the Sheraton's cocktail lounge—the press agent there seems to be another "Stanley" in these matters—is Sherry Gayle. She once ran a dance studio in Spokane, Wash., and was tested by Warner Bros. At present she's parading around in one of the Sheraton's show-like transparent skirts. Friend agent missed a bet when he failed to mention the appropriateness of her first name, Sherry.

Sale!
SILVERWARE
at Savings of 40% to 50%

Silver Plated Silent Butlers
Regularly $12
A handsome and useful piece for your home, or to give to a deserving hostess. Beautifully designed, richly ornamented.
3.50 Plus Tax

Silver Plated Candle Sticks
Regularly $10
Just in time for the Thanksgiving holidays to grace your table, or to give as a wedding gift. Marvelous value.
4.00 Plus Tax

Hundreds of Other Silverware Values

WASHINGTON JEWELERS
615 15th Street N.W.
Next to Keith Theatre

Expert Watch Repairs
Bring us your watches, jewelry and pearls for repair and restringing. Guaranteed workmanship at popular prices.

BROKEN HEART
Cheer up. You can take that precious pair of nylons to Cody's. They'll expertly repair them for you! Cody's fix just about everything. They duplicate keys, repair cigarette lighters and fountain pens, shoes, zippers, handbags and luggage. They give you custom dry cleaning and will make alterations. It's the most unusual place in town. Cody's Serviceniter, 713 13th Street, N.W. For information call STerling 7098.

NorBud Shops—October Sale of
DRESSES

25% to 50% Off
4 Dramatic Reduced Prices
1.99 | 2.99
3.99 | 4.99

Dozens of other Styles not sketched

Endless variety of cottons, rayons, gabardines, anl wools—for business, sports, college, home, casual wear, and marketing. In the entire group are stripes, prints, and plain colors. Styles include dirndls, button and zipper-front, and wrap-arounds—short sleeves, cap sleeves, waist-hugging, and free-swinging types. All sizes included.

Maryland
8301 Georgia Ave., Silver Spring
7215 Wisconsin Ave., Bethesda
3208 Hamilton St., Hyattsville

Virginia
3151 Wilson Blvd., Arlington
4751 Lee Highway, Arlington
3901-B Mt. Vernon Ave., Alexandria

Other D. C. Stores
*631 Pennsylvania Ave. S.E.
*3036 14th Street N.W.
1019 H Street N.E.
3523 12th Street N.E.
2101 Rhode Island Ave. N.E.
*6127 Georgia Ave. N.W.
5522 Connecticut Ave. N.W.
*4811 Mass. Ave. N.W.
3833 Pennsylvania Ave. S.E.
3954 Minnesota Ave. N.E.
*Stores Open Evenings

NorBud SHOPS
Two Convenient Downtown Stores
1115 G ST. N.W. and 1013 Connecticut Ave. N.W.

Colds
To relieve miseries, rub throat, chest and back with comforting Vicks VapoRub

The PALL MALL ROOM
presents
NAN GARCIA
In Songs Nightly 8:45 & 10:45 P.M.
and
BOB CALLAHAN
His Piano and Orchestra
For your dancing pleasure
No Cover. Res.: Pierre, NA. 3810
HOTEL RALEIGH
Pennsylvania Ave. at 12th St.

Continental Balalaika
New Different Cosmopolitan
. . . presents
ANITA VELEZ
Ravishing Spanish Dancer
★ ★ ★
KARAVAEFF
Star of Ballet Russe
Luncheon from 12
Indian Curries Our Specialty
Dinners from 6 P. M.
No Cover
RE.

America's Genius of Modern Music
DUKE ELLINGTON
Opening Fri., Oct. 22nd
with his
World Famous Orchestra
for 10 Days Only at
DUKE ELLINGTON'S
NEW CLUB, 9th and V N.W.
OPEN WEEK DAYS
FRIDAY & SATURDAY TILL 3 A.M.
CLOSED MONDAYS

NEW
Musical Revue
TONITE
Featuring
THE LINDSAY LOVELIES
Nightly 7:15, 10, 12:15 a.m.
HOWDY CLUB STARS
VIC & JOE
Two boys from Brazil
BUDDY SHANER
JOE ARENA
Full Comedy Revelry
DANCING
Jack Cherry
and his Orchestra
Lunch Tue. Dinner $1.50
Sat.-Sun. $1.65
LOTUS
14th & NEW YORK AVE N.W.

1336 G St. DI. 8235
Olmsted
RESTAURANT
presents
the Guy Lombardo Steak Royal
A CULINARY ACHIEVEMENT OF ULTIMATE PERFECTION

FRIDAY SPECIAL
CRAB IMPERIAL
Includes clam broth, scallops, Saratoga potatoes, Mexican salad, rum bun, bread and butter, coffee or tea! 65c
O'DONNELL'S Sea Grill
Thos. A. O'Donnell
1207-1221 E St. N.W.

hear a star on the keys
PAUL BERLIN
CAFE Caprice
A brilliant pianist with a limitless repertoire. Hear him sparkle on the keys!
Fine food and distinguished drinks for Luncheon . Cocktail Hour . Dinner right up to Good-Night-Ladies time.
No Tax No Cover No Minimum
Roger Smith HOTEL
Pennsylvania Avenue at 18th Street

RIVER BEND
On the Mt. Vernon Memorial Highway
DANCING
Every Wed., Fri., and Sat. Nites
George Stein
and his Orchestra
(Music in the STEINWAY)
DINNERS
6:00 P.M. to 10:00 P.M.
Legal Beverages Served
ALex. 3133
Club available for private parties Sunday, Monday, Tuesday and Thursday

YOUR MOOD FOR FINE FOOD
LUNCHEON AND DINNER
Visit the
SHERATON LOUNGE
Service With Charm
The SHERATON Hotel
18th & L Sts. N.W.
Refreshments From 5 P. M. NO COVER NO MINIMUM NO TAX

"Most Popular Place in Town"
Large Variety of Popular Drinks
45c
9 A.M. to 7 P.M.
GILBEY'S 10-Year Old Scotch
Bonded Bourbon
Bonded Baltimore
Pure Rye, 8 yrs. old
THE HI-HAT
COCKTAIL LOUNGE
Music 'Til 1:00 A. M.
No Tax—Cover—Minimum
Finest Drinks—Tastiest Food in Town—In the Beautiful Ambassador Room
Luncheon, 75c
Special Dinner, $1.25
The Ambassador HOTEL
WASHINGTON'S NEWEST 350 ROOM DOWNTOWN HOTEL
COMPLETELY AIR CONDITIONED
Ample Parking for Our Guests
Swimming Pool and Health Club

Special This Week
THE ZOMBIE
Made from selected rums. It's sold all over for up to $1.25 But here it's just
49c
Tenderloin Steak Platter—$1.00
Sparkling music at cocktail hour and from dinner to closing
NO TAX ✿ NO COVER
NO MINIMUM
Open Sundays
NEPTUNE ROOM
Earle Restaurant
13th & E N.W.

YVETTE America's Song Stylist
★ ALLAN DRAKE M. C. Comedy Sensation
★ MONTEZ & MARIA Exotic Dance Team
★ BEATRICE KAY Tops in Tops
★ LEW FITZGIBBONS Xylophone Virtuoso
Never a Cover
Wonderful DINNERS FROM 6:30
$2.00
Sporty Donato Orch.
2 SHOWS NIGHTLY 9 & 12
CLUB CAIRO
16th & Q N. W. ★ HU. 8282
Reserve for BANQUETS PARTIES WEDDINGS Including DANCING and COMPLETE SHOW!

MARY WORTH

STEVE CANYON

JOE PALOOKA

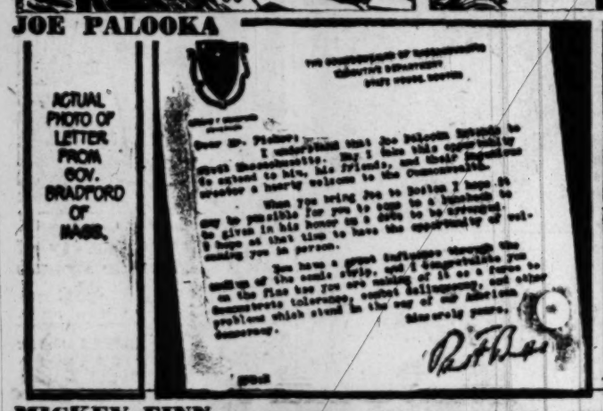

MICKEY FINN

PENNY

DOTTY

MARK TRAIL

WOULD YOU LIKE TO WIN A ST. BERNARD LIKE ANDY'S PUP? HERE ARE THE CONTEST RULES:

1. SUBMIT YOUR NAME SUGGESTIONS (NOT MORE THAN THREE) TO MARK TRAIL, IN CARE OF THIS PAPER.
2. WITH EACH NAME, TELL IN FIFTY WORDS OR LESS WHY IT FITS THE PUPPY.
3. PRINT YOUR NAME AND ADDRESS CLEARLY ON YOUR ENTRY.
4. YOUR LETTER MUST BE POSTMARKED NOT LATER THAN MIDNIGHT, NOVEMBER 6, 1948.

MORE THAN ONE PERSON SUBMITTING WINNING NAME, THE REASONS GIVEN (RULE 2) WILL DECIDE THE TIE.

THE LITTLE DOG WILL BE SHIPPED EXPRESS PREPAID TO THE WINNER.

THE DISTRICT LINE by Bill Gold

The Lady's Motto Is: 'Don't Be *Half* Safe'

Over at the District Jail, they're still laughing at the story of the woman who called up one night to ask whether her husband was locked up. Jail officials said he was.

"Is it possible to get him out before morning?" asked the anxious female.

"No ma'am," was the reply. "Not before 9 a. m. If you've got the money, you can be here at 9 o'clock and get him out."

"Oh, I don't want him out," said the caller. "I just want to be sure he won't be home tonight."

PUBLIC SERVANT

Memo to the District Commissioners:

A couple of nights ago I parked my car beside one of the meters behind your District Building. I think the location is described as D st. nw., between 13½ and 14th sts.

When I returned, I found a car double-parked alongside mine. I was locked in.

After waiting for more than a reasonable length of time, I trudged back to 14th and the Avenue and called the police. They listened to my story and said, "Okay, we'll look into it."

Then I returned to my car and waited some more. At long last the back cellar door of the District Building opened and two men emerged.

They chatted for a while at the curb, and finally I asked "Does that double-parked car belong to either of you?" One of the two men acknowledged that it was his, so I told him that if he'd move it, I'd like to keep my appointment.

To my surprise, he replied airily: "If you don't like my parking there, why don't you do something about it?"

Taken aback, I asked: "Are you under the impression that you have a right to double-park and go off as you did?" His reply floored me. He said:

"I work in this building, and I have a right to park where I please. If you don't like it, I've already invited you to try to do something about it."

The police never did show up, and the double-parker finally drove off, in his own good time.

Inasmuch as most of my items about public servants tell of their courtesy and consideration, I think this one will help round out the remainder of the picture.

GIVE-AWAYS

"Mother cat and 3-month-old kitten." (Sligo 8109).

"Small white and brown hound, for a youngster willing to undertake responsibility of training him." (Temple 8170 during day; Chesnut 8540 after 5 p. m.).

"Mother cat and four 5-month-old kittens; good mousers." (Temple 1712 after 5 p. m.).

SUGGESTIVE DISPLAY

The minute the weather turned cold, TWA fixed up a window display suggesting that this would be a dandy time to fly to sunny Arizona.

DEPT. OF UTTER NONSENSE

At The Washington Post's Book and Author Luncheon Wednesday, James A. Michener got a guffaw by reviving an old (but excellent) bartender yarn.

The author of "Tales of the South Pacific" told of the fellow who came into a New York bar and ordered a dry Martini, fixed just so.

The bartender fixed the drink, and the customer gulped it down.

Then he calmly proceeded to munch the glass from which he had just drunk. When he was finished, he tossed the stem aside, and strolled out.

Another patron, who had been watching with mounting disbelief, turned to the bartender and muttered: "Did you see what I saw? That guy is nuts."

"Sure he is," agreed the bartender. "Everybody knows that all the vitamins are in the stem."

PERSONAL NOTES

Mrs. Patricia Plummer, R. F. D. 1, Alexandria, Va.: Thanks for the fine letter, and I'm glad you got such a good response to your Give-Away notice. When you get back from Germany we'll be happy to reinstate you as a District Liner.

D. W. Kephart, State Sanatorium, Md.: Cartoonists are a strange and wonderful breed. They do things like that just to find out how observant people are. The answer is obvious. You're the only one who spotted it.

Katherine L. Watts, 139-A Lilioukalani, Honolulu, T. H.: Thanks for the poem, but unfortunately it's much too long for our limited space.

B. R. Mullady, Federal Works Agency: There was nothing wrong with anybody's arithmetic. The "Barber's Wife" said the average barber made $65 a week. Vincent Pizzi said the average barber earned $1.13 per hour and had to work 65 hours per week "to make a passable income."

Vincent's "average barber" would therefore consider $74.75 a passable income, and would be in substantial agreement with "Barber's Wife."

Personally, I was surprised that the two estimates were so nearly alike. Ask 10 cab drivers what the average hacker makes and you'll get answers ranging from "less than $50 a week" to "over $100."

I guess it depends on the hacker—and the barber.

HOW'S THAT AGAIN?

Overheard: "It's a P-TA meeting for new mothers of children."

WHY NO POEMS, JAY?

Poet Jay Aitch is still grumbling at Capital Transit. His latest report is:

"They're asking for higher fares, but there's no improvement in their service. The standing room is just as uncomfortable as ever."

'TWAS EVER THUS

Election day will prove one thing
(On this I'll stake my life):
Regardless who's the country's boss,
For you 'twill be your wife.
Pop Grey.

Leonard Lyons . . .

NEW YORK.—One night, after a performance of "Where's Charley?" the new musical for which Frank Loesser wrote the music, the songwriter went to a party where he met William Saroyan. Mr. Saroyan, the Pulitzer Prize playwright, is one of the fastest writers in the world . . . Loesser and Saroyan went into a corner to discuss an idea for a musical. After 10 minutes Russel Crouse called to them "How're you doing?" . . . "Fine," Loesser reported, "but we've got second act trouble."

The Netherlands government has disapproved of Dr. Otto du Plessis, the Ambassador sent from the Union of South Africa, because during the war he edited a newspaper which wasn't anti-Nazi . . . O. Philip Randolph, a vice chairman of the Liberal Party, will speak for Norman Thomas at the City Center, October 31 . . . Lorraine Miller, now in Rome, working in the movie, "Rapture," is a social success there. She arrived with Joe DiMaggio's Yankee shirt, and the Italians touch it for good luck.

When Eddie Cantor was in Paris he saw an old lady peddling, gave her 500 francs, and suggested she go home early. He saw her an hour later, still peddling. "As long as I have this merchandise to sell," she explained, "I must stay up" . . . "How much for all of it?" Cantor asked. She told him: "2,500 francs." Cantor gave her 2,500 francs and took the basket . . . An hour later he again saw her in front of his hotel, with another basket of goods. "I can't quit," she apologized. "I'm a businesswoman" . . . "In that case," said Cantor, "I'll sell back the basket of goods I bought from you. How much is it worth?" . . . The lady said "1,750 francs."

Drew Pearson was told by his stepson, Tyler Abel, that Kitty Carlisle and Moss Hart are "Mr. and Mrs. Hush" . . . "Are you sure?" asked Pearson. "Remember—because of your tip, I pulled a boner in predicting the outcome of the Boston-Cleveland series" . . . "Yes, I know," said the youngster, "but if that had come true, it would have made you a big shot."

SHAKE HANDS!
Warm Hands
GLOVES
79c Pair

Women's glove grooming from the newest fashion styled creations. Well tailored smart looking cotton fabric gloves in the popular 3-button lengths, 8-point styles. Colors black, brown. Washable fabrics, full cut for long wear. Sizes 8½ to 8½.

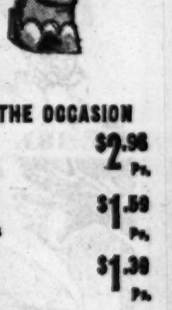

GLOVES FOR THE OCCASION

Capeskin 2¼-Button Length	$2.98 Pr.
Tailored Fabric 3-Button Lengths	$1.59 Pr.
Whipstitched 3-Button Length	$1.39 Pr.

G. C. MURPHY CO.
F & G Sts. between 12th and 13th Sts. N. W.
810 7th St. N. W. 3128 14th St. N. W.

FREE LARIAT and "Gene Autry" Picture with Every Pair of
Gene Autry COWBOY BOOTS

All Sizes for Children!
5.95 | 7.95 | 8.95

All the spirit of the colorful Far West makes these "Gene Autry" Cowboy Boots for children the best of its kind! Authentic western designs! All leather! All colors. See them today at IRVINGS!

- Western Spurs ... 1.45
- 6-Shooter Pistol with Holster 2.79
- Boys' or Girls' Western HATS, all colors, 1.79
- Boys' or Girls' Western SHIRTS, all colors, 2.79
- Texas Style Western BELTS, all sizes ... 95c
- 'Gene Autry' DUNGAREES 2.49 SIZES 2 to 16

IRVING'S 10TH and E STS. N.W.
Open 9 to 7 • Washington's Largest Riding Dept.

REX MORGAN, M. D.

TERRY AND THE PIRATES

(The Barnaby Cartoon Appears Today on Page B-8)

STEVE ROPER

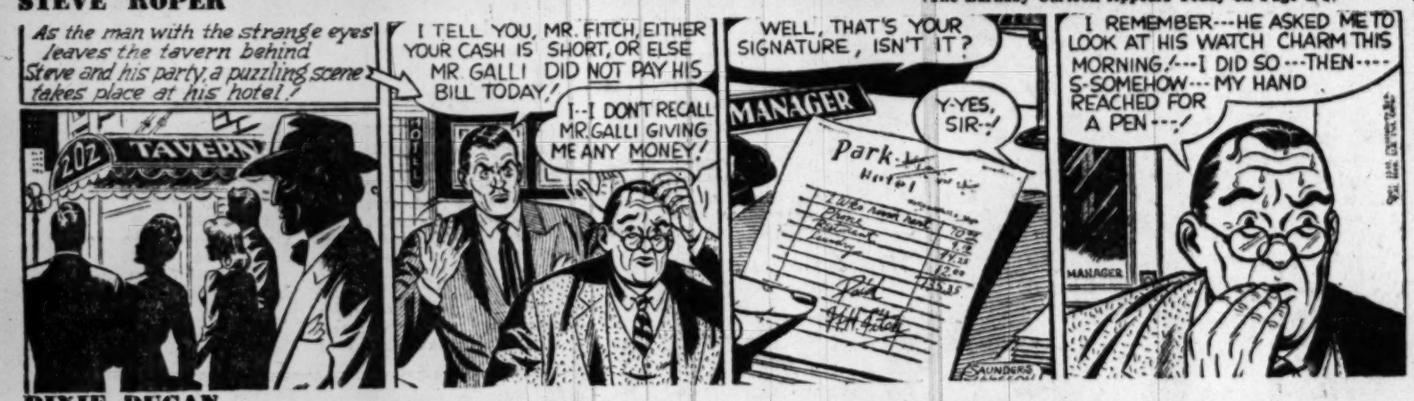

DIXIE DUGAN

MYRTLE

OZARK IKE

DONALD DUCK

WINNIE WINKLE

The ROY-AL Twins starring in "Danny Driver Gets Wised Up!"

Football Contest Entries Due Today

Bring your entry to the Service Counter in The Washington Post Bldg. 4 P. M. is the deadline.

The Washington Merry-Go-Round

Forrestal Rebuffed on Reserves

By Drew Pearson

Secretary of Defense James Forrestal had no comment for the press after he was ordered by the President to revitalize United States military reserves.

FORRESTAL

"The executive order relating to reserve components has not been received," Forrestal told reporters bluntly on October 16. He wouldn't be able to comment, he apologized, until he had a chance to study it.

The real truth is, Forrestal not only had studied the directive thoroughly in advance but had done his best to stop Truman from issuing it.

The order was first sent over to Forrestal's office on October 9. Although the next day was Sunday, Forrestal marched over to the White House in a sweat. For reinforcement, he took along Army Chief of Staff Omar Bradley.

They tried to talk the President out of issuing the order, but all Truman would promise was to hold it up until the following Thursday to give them a chance to make suggestions. Late Thursday night, Forrestal came up with a barrage of recommendations that would have blasted the heart out of the order.

Except for a few minor points, these were rejected. The most important concession Truman made was to cite Forrestal's pet service, the Navy, for its excellent reserve program.

Old Lobbying Tricks

Old lobbyists, like chickens, always come home to roost.

One of the oldest lobbyists, who has tried his hand at all sorts of little games, is Robert E. Smith, who once held forth in a swank mansion in Rock Creek Park, where Congressmen drank champagne and listened to sweet words whispered by the big utilities.

Smith was then lobbying against the Holding Company Act. When his lob-nest was exposed, he slipped quietly out of the limelight; only to come back later with another high-sounding name—"The National Conference of Investors," supposedly to protect the stockholders of the New Haven Railroad.

However, United States Judge Carroll Hincks of Connecticut soon punctured that. After exposing the way Smith had put his daughter on the payroll, made his son-in-law office manager, and paid a salary to himself, Judge Hincks stated:

"The dominant motive underlying the formation of this committee was the desire . . . to obtain a gainful retainer."

When this lobbying venture blew up, Smith conceived another high-sounding title—"The Life Insurance Policyholders Protective Association." Under this letterhead Smith has scared enough insurance holders out of money to pay about $30,000 in expenses.

Smith Goes to Tennessee

Latest Smith operation has been to jump into the Tennessee senatorial campaign with a letter to insurance policyholders asking them to vote for GOP Candidate Carroll Reece. The letter begins by inviting the policyholder to "serve as a member of our national advisory board." Since the mimeographed letter is sent to thousands of people, the advisory board must be a gigantic one.

Continues lobbyist Smith: "We wish to call to your attention a matter which is of vital concern to every policyholder in the Nation. This is the election of Mr. Carroll Reece as United States Senator from Tennessee."

Reece, when a member of Congress, served on the New Deal's Temporary National Economy Committee, which conducted the most critical investigation of the insurance companies since the days when Charles Evans Hughes probed them in New York. The life insurance companies were cross-examined from stem to stern, with Carroll Reece not only participating but helping to appropriate more congressional money for the investigation.

Despite this, lobbyist Smith concludes his letter: "I shall appreciate a line as to your views on the probability of Mr. Reece's election. We are, of course, deeply concerned."

Note—The senatorial race between Reece and Estes Kefauver is one of the most interesting in the Nation. Young Kefauver dared attempt what everyone predicted was impossible—successfully buck the Crump machine. After being defeated in the senatorial primaries, the cantankerous boss of Memphis got sore and bolted the Democratic Party.

Kefauver is considered a young-and-coming Cordell Hull, while Reece got in wrong with many Tennesseans because he opposed Cordell Hull's trade treaties. Reece, once an energetic Congressman, in recent years has veered toward Taft isolation and was a vigorous Dewey opponent before and at Philadelphia.

Copyright 1948 The Bell Syndicate, Inc.

For Lumber Call Our Number AT. 1400
Hechinger Co.
CLEARANCE OF
PERENNIALS
6 PLANTS
1.39
Delivery on 12 Plants or More

Hardy Garden Perennials, field-grown, two-year-old plants, brilliant, colorful named varieties.
Each variety is packed separately in peat moss with colored picture and planting directions.
HARDY PHLOX
Summer Flowering
Choice of Blue Bird (blue), Bridesmaid (crimson), Rynatrom (pink), B. Comte (purple), Beacon (red), White Queen (white).
Spring Flowering
Spring Beauty (lavender) and Creeping Phlox (for rock gardens, carpeting and covering graves), in lavender, pink, white or crimson.
DAISIES
"Alaska Shasta" (pure white) or "Pyrethrum" (Painted Daisy) in all colors for Summer flowering. "Memorial Shasta" (white with yellow centers) for Decoration Day flowering.
CARNATION
In mixed colors. Blooms all Summer.
LARKSPUR
"DELPHINUM." Choice of Belladonna (light blue) or Bellamosa (dark blue).
HARDY PINK
"DIANTHUS." Enormous individual flowers; mixed colors.
BLANKET FLOWER
"GAILLARDIA." Choice of old gold and crimson or burgundy. Excellent for cutting.
BABY'S BREATH
"GYPSOPHILLA." Choice of white or pink. Light and feathery; excellent for cutting.
SWEET WILLIAM
A giant variety of mixed colors. Scented flowers in great profusion.
Come—Write—Phone AT. 1400
FOUR HOUSE AND GARDEN STORES
NORTHEAST 13th & H Sts. At Bladensburg Rd.
NORTHWEST 5925 Ga. Ave. At Military Rd.
SOUTHEAST 1946 Nichols Ave. At Good Hope Rd.
FALLS CHURCH, VA. Lee Highway At Hillwood Ave.

I said, Junior, that ARCADE-SUNSHINE would clean everything BUT Matilda's puppies. The number is RAndolph 8000
ARCADE-SUNSHINE
"Complete Cleansing"

SWANK JEWELRY—SMART GIFTS FOR MEN
We Will Hand Paint
Any Subject, Hobby or Profession to Your Order

Wear your hobby next to your heart, faithfully reproduced on a fine silk necktie. Any subject, any idea (no matter how silly or serious) will be hand painted by our talented artist. A hint to the gals: this is a priceless gift for "him"—at a very modest price.
Only $
Latt's TIE BAR
910 14th Street N.W.

Hutchison's INC.
2021 FOURTEENTH ST. N.W.
Six Floors of Fine
FURNITURE
OPEN DAILY 9 TO 9
SATURDAY 9 TO 6

The Hecht Co., Silver Spring, Open Today, 12:30 to 9:30 P.M. (Washington Store Hours, 9:30 A.M. to 6 P.M.)

Now at The Hecht Co., Washington and Silver Spring . . . Brand New 1949 Models of . . .

Motorola Television

7th Floor, Washington; 3rd Floor, Silver Spring

Above:

New Motorola Consolette With Big 10-inch Picture Tube . . . A Fine Furniture-Piece For Your Home!

Yours for $24 per month at The Hecht Co. . . . after your down payment of $84 which covers everything . . . this Golden Screen set, installation, antenna and one year service. Drop by today to see and hear this "screen beauty" in action (including excise tax).

352.05
Plus $65 Installation and Service

Right:

Low Priced Motorola Television Set With 7-inch Picture Tube

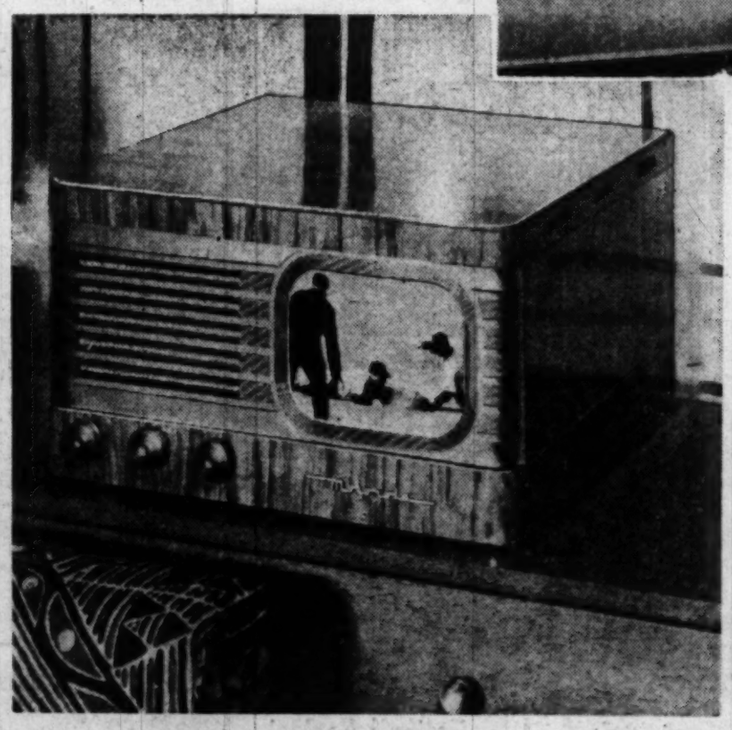

Yours for $15 Per Month. Television everyone can afford! Only $50 down payment with small monthly payments covers everything when you get it at The Hecht Co.! Golden View screen, Golden Voice FM reception (including excise tax).

191.25
Plus $55 Installation and Service

Above:

This New Motorola Gives You Console-Size Screen in A Stunning Table Model

Yours for $21 Per Month after down payment of $73. This covers every cost when you choose this "screen star" at The Hecht Co. Table model with 10-inch picture tube (including excise tax).

301.75
Plus $60 Installation and Service

Buy your television set on The Hecht Co.'s Will Call Plan. We will hold your television set for you until you have built up the necessary 20% down payment. For full details consult our credit department.

The Hecht Co. *Washington and Silver Spring*

Phone NAtional 5100. F St. . . . 7th St. . . E St. Fenton St. & Ellsworth Drive